

Submit 1 Copy To Appropriate District Office  
District I  
1625 N. French Dr., Hobbs, NM 88240  
District II  
1301 W. Grand Ave., Artesia, NM 88210  
District III  
1000 Rio Brazos Rd., Aztec, NM 87410  
District IV  
1220 S. St. Francis Dr., Santa Fe, NM 87505

State of New Mexico  
Energy, Minerals and Natural Resources

Form C-103  
October 13, 2009

RECEIVED

OIL CONSERVATION DIVISION

JAN 10 2011

HOBBSD

1220 South St. Francis Dr.  
Santa Fe, NM 87505

WELL API NO. 30-025-09868
5. Indicate Type of Lease STATE <input type="checkbox"/> FEE <input checked="" type="checkbox"/>
6. State Oil & Gas Lease No.
7. Lease Name or Unit Agreement Name B C Dickinson A1
8. Well Number 2
9. OGRID Number 247128
10. Pool name or Wildcat Denton; Devonian
11. Elevation (Show whether DR, RKB, RT, GR, etc.)

SUNDRY NOTICES AND REPORTS ON WELLS (DO NOT USE THIS FORM FOR PROPOSALS TO DRILL OR TO DEEPEN OR PLUG BACK TO A DIFFERENT RESERVOIR. USE "APPLICATION FOR PERMIT" (FORM C-101) FOR SUCH PROPOSALS.)	
1. Type of Well: Oil Well <input checked="" type="checkbox"/> Gas Well <input type="checkbox"/> Other <input type="checkbox"/>	
2. Name of Operator Celero Energy II, LP	
3. Address of Operator 400 W. Illinois, Ste. 1601 Midland, TX 79701	
4. Well Location Unit Letter L : 2240 feet from the S line and 400 feet from the W line Section 1 Township 15S Range 37E NMPM County Lea	
11. Elevation (Show whether DR, RKB, RT, GR, etc.)	

12. Check Appropriate Box to Indicate Nature of Notice, Report or Other Data

NOTICE OF INTENTION TO:

PERFORM REMEDIAL WORK ☐ PLUG AND ABANDON ☐  
TEMPORARILY ABANDON ☐ CHANGE PLANS ☐  
PULL OR ALTER CASING ☐ MULTIPLE COMPL ☐  
DOWNHOLE COMMINGLE ☐

SUBSEQUENT REPORT OF:

REMEDIAL WORK ☐ ALTERING CASING ☐  
COMMENCE DRILLING OPNS. ☐ P AND A ☐  
CASING/CEMENT JOB ☐

OTHER: ☐

OTHER: Run MIT and TA ☒

13. Describe proposed or completed operations. (Clearly state all pertinent details, and give pertinent dates, including estimated date of starting any proposed work). SEE RULE 19.15.7.14 NMAC. For Multiple Completions: Attach wellbore diagram of proposed completion or recompletion.

1/5/2011 - Run MIT. Pressure up to 520# psi for 30 mins. Held okay. Original chart is attached and was signed by Maxey Brown w/OCD. Well is now TA'd.

This Approval of Temporary  
Abandonment Expires 7-5-2011

Spud Date:

/ /2010

Rig Release Date:

I hereby certify that the information above is true and complete to the best of my knowledge and belief.

SIGNATURE

*Lisa Hunt*

TITLE Regulatory Analyst

DATE 01/06/2011

Type or print name Lisa Hunt

E-mail address: lhunt@celeroenergy.com

PHONE: (432)686-1883

For State Use Only

APPROVED BY:

*[Signature]*

TITLE

STAFF MGR

DATE

1-11-2011

Conditions of Approval (if any)

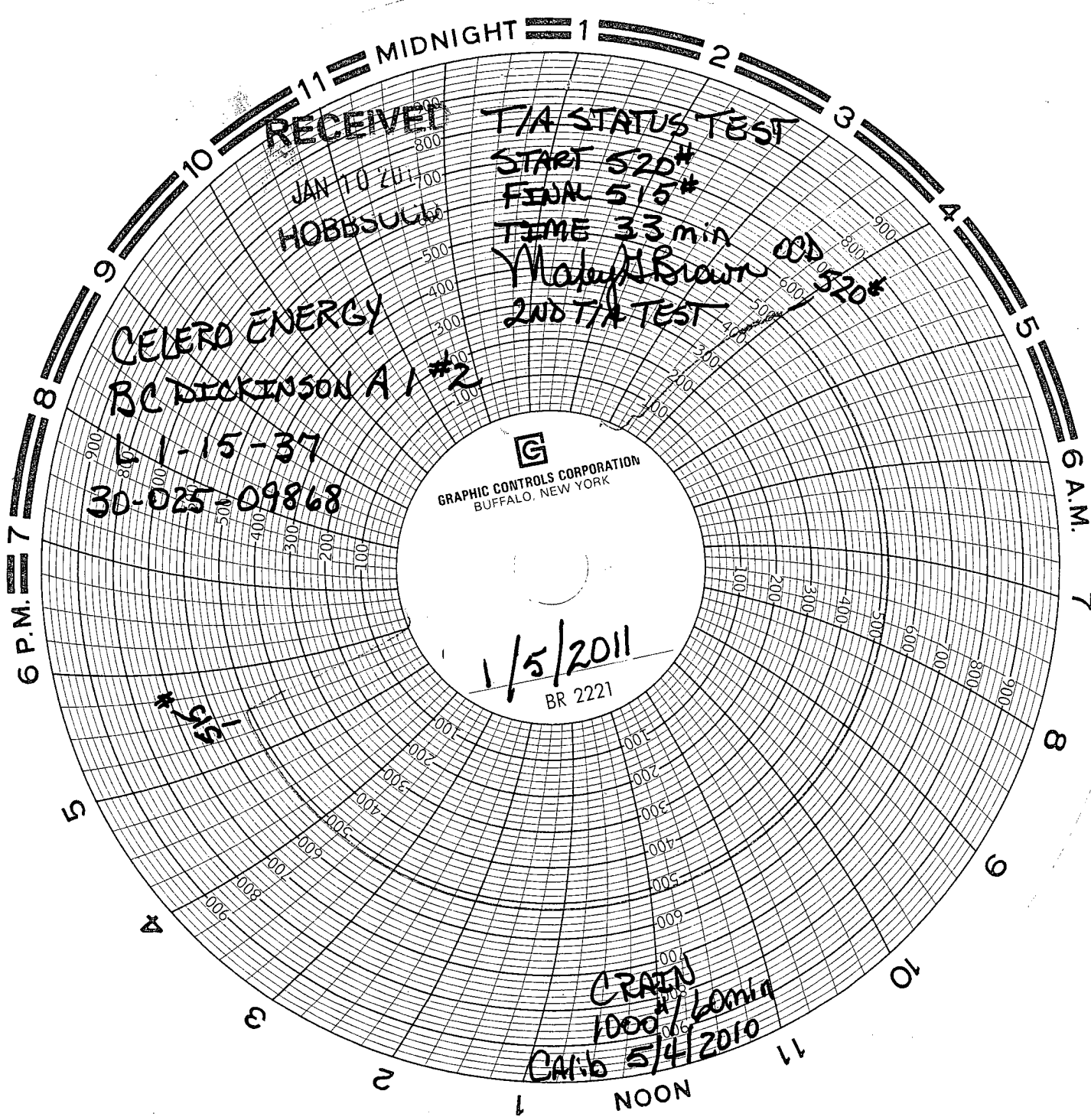

RECEIVED

JAN 10 2011

HOBBSVILLE

T/A STATUS TEST

START 520\*

FINAL 515\*

TIME 33 min

Malay/Brown

2ND T/A TEST

CELEERO ENERGY

BC DICKINSON A 1#2

6 1-15-37

30-025-09868

GRAPHIC CONTROLS CORPORATION  
BUFFALO, NEW YORK

1/5/2011  
BR 2221

CRAIN

1000 #/60min

CRAB 5/4/2010

NOON