

*SW*

DISTRICT I  
1625 N. FRENCH DR., HOBBS, NM 88240

State of New Mexico  
Energy, Minerals and Natural Resources Department

Form C-102  
Revised October 12, 2005  
Submit to Appropriate District Office  
State Lease - 4 Copies  
Fee Lease - 3 Copies

DISTRICT II  
1301 W. GRAND AVENUE, ARTESIA, NM 88210

OIL CONSERVATION DIVISION  
11885 SOUTH ST. FRANCIS DR.  
Santa Fe, New Mexico 87505

DISTRICT III  
1000 RIO BRAZOS RD., AZTEC, NM 87410

DISTRICT IV  
11885 S. ST. FRANCIS DR., SANTA FE, NM 87505

WELL LOCATION AND ACREAGE DEDICATION PLAT

☐ AMENDED REPORT

API Number <b>30-025-40011</b>	Pool Code <b>7900</b>	Pool Name <b>Brunson Drinkard-Abo South</b>
Property Code <b>306599</b>	Property Name <b>EDITH BUTLER B</b>	Well Number <b>5</b>
OGRID No. <b>873</b>	Operator Name <b>APACHE CORPORATION</b>	Elevation <b>3334'</b>

Surface Location

UL or lot No.	Section	Township	Range	Lot Idn	Feet from the	North/South line	Feet from the	East/West line	County
<b>1</b>	<b>13</b>	<b>22-S</b>	<b>37-E</b>		<b>2310</b>	<b>SOUTH</b>	<b>330</b>	<b>EAST</b>	<b>LEA</b>

Bottom Hole Location If Different From Surface

UL or lot No.	Section	Township	Range	Lot Idn	Feet from the	North/South line	Feet from the	East/West line	County
Dedicated Acres <b>40</b>	Joint or Infill	Consolidation Code	Order No.						

NO ALLOWABLE WILL BE ASSIGNED TO THIS COMPLETION UNTIL ALL INTERESTS HAVE BEEN CONSOLIDATED  
OR A NON-STANDARD UNIT HAS BEEN APPROVED BY THE DIVISION

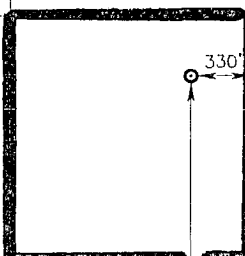
<p>GEODETIC COORDINATES NAD 27 NME SURFACE LOCATION</p> <p>Y=508092.6 N X=878018.2 E</p> <p>LAT.=32.390911° N LONG.=103.108714° W</p> <p>LAT.=32°23'27" N LONG.=103°06'31" W</p>		<p><b>OPERATOR CERTIFICATION</b></p> <p>I hereby certify that the information herein is true and complete to the best of my knowledge and belief, and that this organization either owns a working interest or unleased mineral interest in the land including the proposed bottom hole location or has a right to drill this well at this location pursuant to a contract with an owner of such mineral or working interest, or to a voluntary pooling agreement or a compulsory pooling order heretofore entered by the division.</p> <p><i>Nicki Brown</i> 1/11/2011 Signature Date</p> <p><b>Vicki Brown</b> Printed Name</p> <p><b>SURVEYOR CERTIFICATION</b></p> <p>I hereby certify that the well location shown on this plat was plotted from field notes of actual surveys made by me or under my supervision, and that the same is true and correct to the best of my belief.</p> <p>DECEMBER 17, 2010</p> <p>Date Surveyed DSS</p> <p>Signature &amp; Seal of Professional Surveyor <i>Ronald G. Edson</i> 01/07/2011</p> <p>Certificate No. GARY G. EDSON 12641 RONALD G. EDSON 3239</p>
--	--	--

DISTRICT I  
1625 N. FRENCH DR., HOHBS, NM 88240

State of New Mexico  
Energy, Minerals and Natural Resources Department

Form C-102

Revised October 12, 2005

Submit to Appropriate District Office

State Lease - 4 Copies

Fee Lease - 3 Copies

DISTRICT II  
1301 W. GRAND AVENUE, ARTESIA, NM 88210

OIL CONSERVATION DIVISION

11885 SOUTH ST. FRANCIS DR.  
Santa Fe, New Mexico 87505

DISTRICT III  
1000 RIO BRAZOS RD., AZTEC, NM 87410

DISTRICT IV  
11885 S. ST. FRANCIS DR., SANTA FE, NM 87505

WELL LOCATION AND ACREAGE DEDICATION PLAT

☐ AMENDED REPORT

API Number 30-025-40011	Pool Code 00240	Pool Name Tubbs Oil & Gas (Oil)
Property Code 306599	Property Name EDITH BUTLER B	Well Number 5
OGRID No. 873	Operator Name APACHE CORPORATION	Elevation 3334'

Surface Location

UL or lot No.	Section	Township	Range	Lot Idn	Feet from the	North/South line	Feet from the	East/West line	County
1	13	22-S	37-E		2310	SOUTH	330	EAST	LEA

Bottom Hole Location If Different From Surface

UL or lot No.	Section	Township	Range	Lot Idn	Feet from the	North/South line	Feet from the	East/West line	County

Dedicated Acres 40	Joint or Infill	Consolidation Code	Order No.
-----------------------	-----------------	--------------------	-----------

NO ALLOWABLE WILL BE ASSIGNED TO THIS COMPLETION UNTIL ALL INTERESTS HAVE BEEN CONSOLIDATED  
OR A NON-STANDARD UNIT HAS BEEN APPROVED BY THE DIVISION

<p>GEODETIC COORDINATES NAD 27 NME SURFACE LOCATION</p> <p>Y=508092.6 N X=878018.2 E</p> <p>LAT.=32.390911' N LONG.=103.108714' W</p> <p>LAT.=32°23'27" N LONG.=103°06'31" W</p>	<p>OPERATOR CERTIFICATION</p> <p>I hereby certify that the information herein is true and complete to the best of my knowledge and belief, and that this organization either owns a working interest or unleased mineral interest in the land including the proposed bottom hole location or has a right to drill this well at this location pursuant to a contract with an owner of such mineral or working interest, or to a voluntary pooling agreement or a compulsory pooling order heretofore entered by the division.</p> <p>Vicki Brown 1/11/2011 Signature Date</p> <p>Vicki Brown Printed Name</p> <p>SURVEYOR CERTIFICATION</p> <p>I hereby certify that the well location shown on this plat was plotted from field notes of actual surveys made by me or under my supervision, and that the same is true and correct to the best of my belief.</p> <p>DECEMBER 17, 2010</p> <p>Date Surveyed DSS</p> <p>Signature &amp; Seal of Professional Surveyor Ronald G. Edson 01/07/2011</p> <p>Certificate No. GARY G. EDSON 12641 RONALD G. EDSON 3239</p>
--	---

DISTRICT I  
1625 N. FRENCH DR., HOBBS, NM 88240

State of New Mexico  
Energy, Minerals and Natural Resources Department

Form C-102

Revised October 12, 2005

Submit to Appropriate District Office

State Lease - 4 Copies

Fee Lease - 3 Copies

DISTRICT II  
1301 W. GRAND AVENUE, ARTESIA, NM 88210

OIL CONSERVATION DIVISION

11885 SOUTH ST. FRANCIS DR.  
Santa Fe, New Mexico 87505

DISTRICT III  
1000 RIO BRAZOS RD., AZTEC, NM 87410

DISTRICT IV  
11885 S. ST. FRANCIS DR., SANTA FE, NM 87505

WELL LOCATION AND ACREAGE DEDICATION PLAT

☐ AMENDED REPORT

API Number 30-025-40011	Pool Code 6660	Pool Name Blinney Oil & Gas (DIL)
Property Code 306599	Property Name EDITH BUTLER B	Well Number 5
OGRID No. 873	Operator Name APACHE CORPORATION	Elevation 3334'

Surface Location

UL or lot No.	Section	Township	Range	Lot Idn	Feet from the	North/South line	Feet from the	East/West line	County
1	13	22-S	37-E		2310	SOUTH	330	EAST	LEA

Bottom Hole Location If Different From Surface

UL or lot No.	Section	Township	Range	Lot Idn	Feet from the	North/South line	Feet from the	East/West line	County
Dedicated Acres 40	Joint or Infill	Consolidation Code	Order No.						

NO ALLOWABLE WILL BE ASSIGNED TO THIS COMPLETION UNTIL ALL INTERESTS HAVE BEEN CONSOLIDATED  
OR A NON-STANDARD UNIT HAS BEEN APPROVED BY THE DIVISION

<p>GEODETIC COORDINATES NAD 27 NME SURFACE LOCATION</p> <p>Y=508092.6 N X=878018.2 E</p> <p>LAT.=32.390911' N LONG.=103.108714' W</p> <p>LAT.=32°23'27" N LONG.=103°06'31" W</p>	<p>OPERATOR CERTIFICATION</p> <p>I hereby certify that the information herein is true and complete to the best of my knowledge and belief, and that this organization either owns a working interest or unleased mineral interest in the land including the proposed bottom hole location or has a right to drill this well at this location pursuant to a contract with an owner of such mineral or working interest, or to a voluntary pooling agreement or a compulsory pooling order heretofore entered by the division.</p> <p><i>Nicki Brown</i> 1/11/2011 Signature Date</p> <p>Vicki BROWN Printed Name</p> <p>SURVEYOR CERTIFICATION</p> <p>I hereby certify that the well location shown on this plat was plotted from field notes of actual surveys made by me or under my supervision, and that the same is true and correct to the best of my belief.</p> <p>DECEMBER 17, 2010</p> <p>Date Surveyed DSS</p> <p>Signature &amp; Seal of Professional Surveyor <i>Ronald J. Edson</i> 01/07/2011</p> <p>Certificate No. GARY G. EDSON 12641 RONALD J. EDSON 3239</p>
--	---

SECTION 13, TOWNSHIP 22 SOUTH, RANGE 37 EAST, N.M.P.M.,  
LEA COUNTY NEW MEXICO

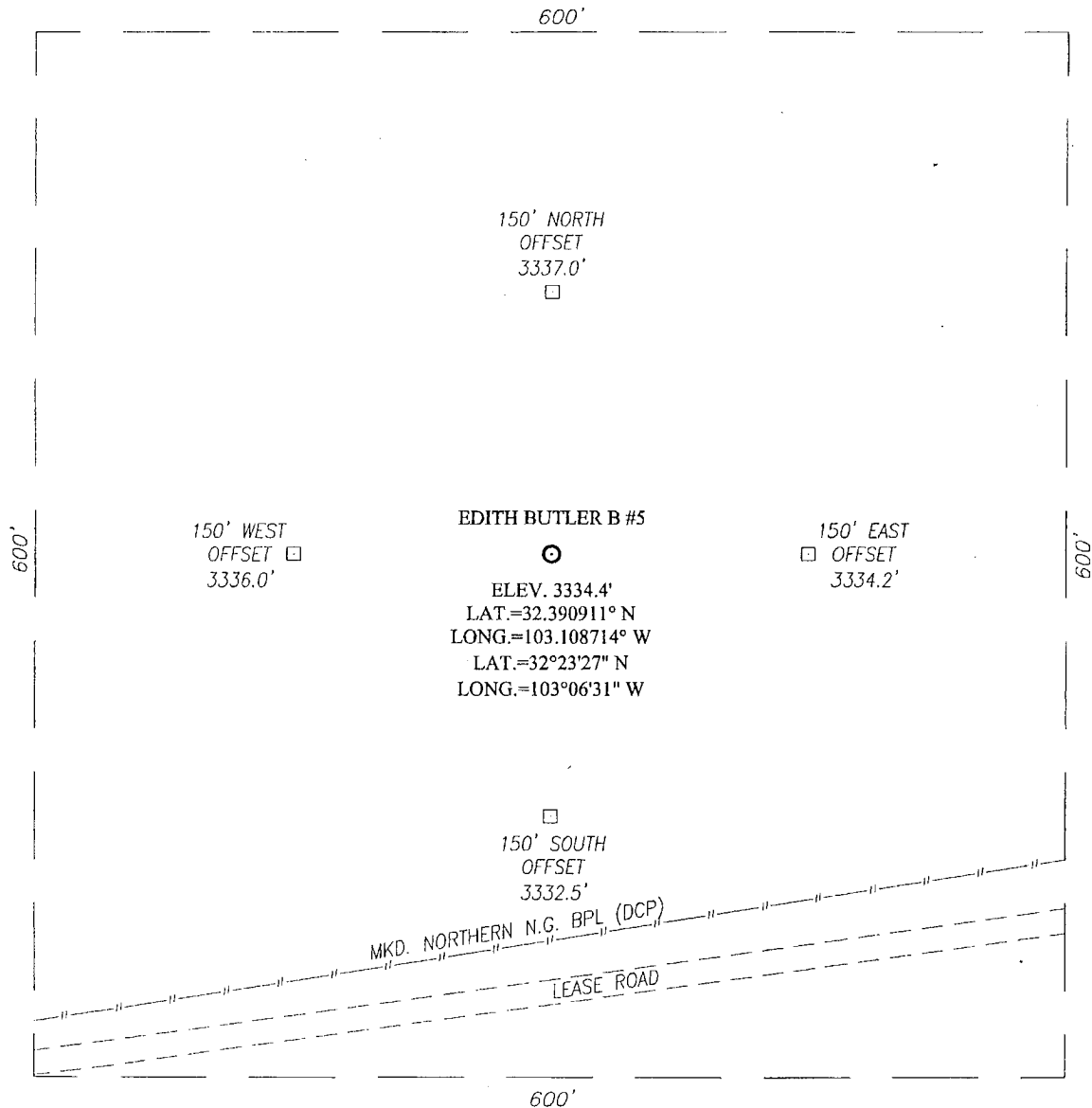

DIRECTIONS TO LOCATION

FROM THE INTERSECTION ST. HWY. #18 AND CO.  
RD. #E17 (DRINKARD RD.), GO SOUTH ON CO.  
RD. #E17 APPROX. 1.7 MILES. TURN LEFT AND  
GO EAST APPROX. 1.1 MILES. TURN RIGHT AND  
GO SOUTH APPROX. 0.6 MILES. TURN RIGHT AND  
GO SOUTHWEST APPROX. 0.2 MILES. THIS  
LOCATION STAKE IS APPROX. 250 FEET NORTH OF  
LEASE ROAD.

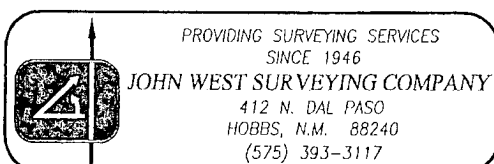
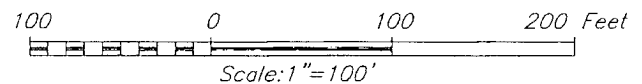

**APACHE CORPORATION**

EDITH BUTLER B #5 WELL  
LOCATED 2310 FEET FROM THE SOUTH LINE  
AND 330 FEET FROM THE EAST LINE OF SECTION 13,  
TOWNSHIP 22 SOUTH, RANGE 37 EAST, N.M.P.M.,  
LEA COUNTY, NEW MEXICO.

Survey Date: 12/17/10	Sheet 1 of 1 Sheets
W.O. Number: 10.11.1847	Dr By: DSS
Date: 1/4/11	10111847
	Scale: 1"=100'

## VICINITY MAP

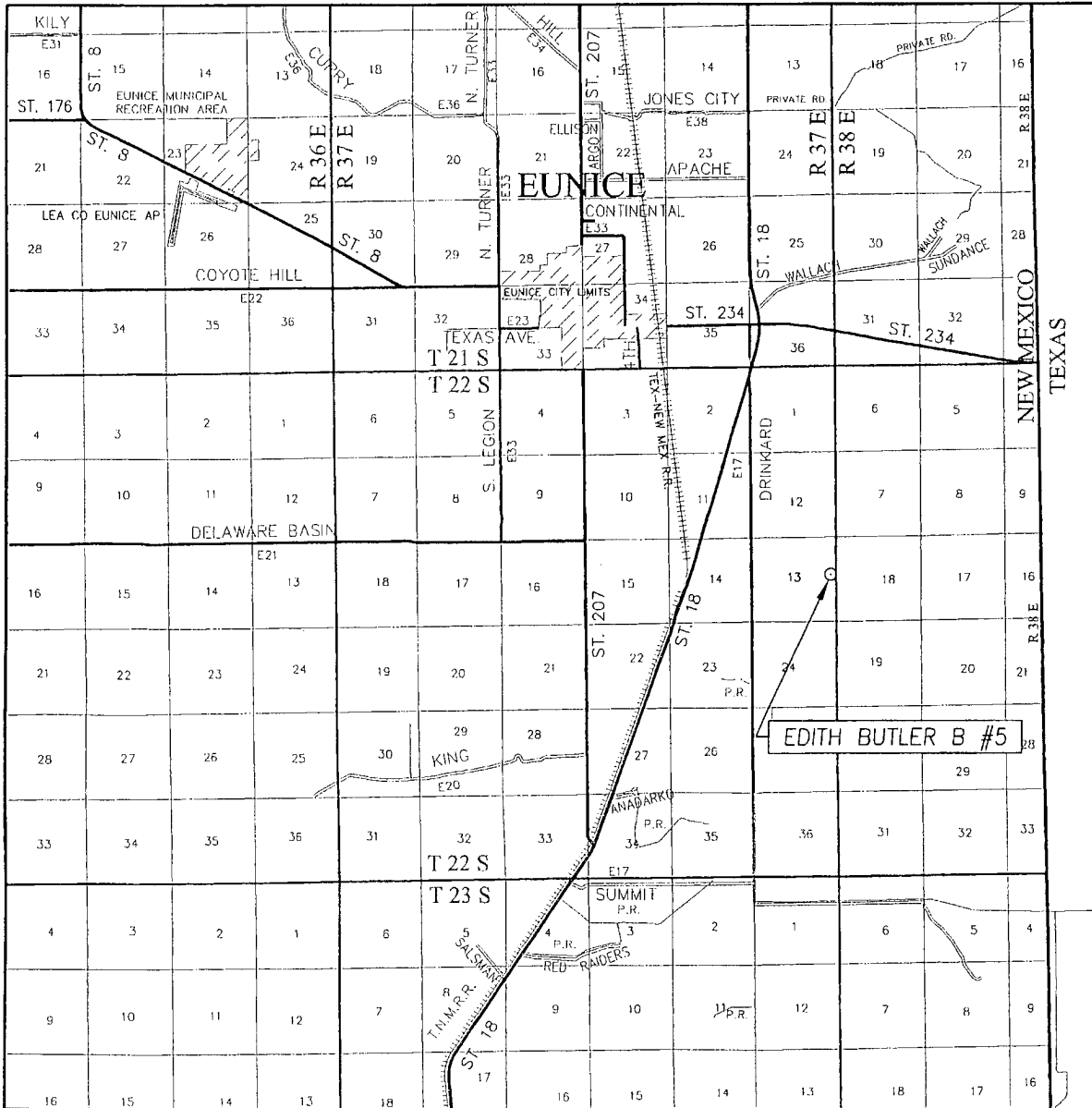

SCALE: 1" = 2 MILES

SEC. 13 TWP. 22-S RGE. 37-E

SURVEY N.M.P.M.

COUNTY LEA STATE NEW MEXICO

DESCRIPTION 2310' FSL & 330' FEL

ELEVATION 3334'

OPERATOR APACHE CORPORATION

LEASE EDITH BUTLER B

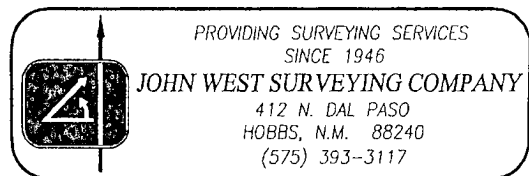

# LOCATION VERIFICATION MAP

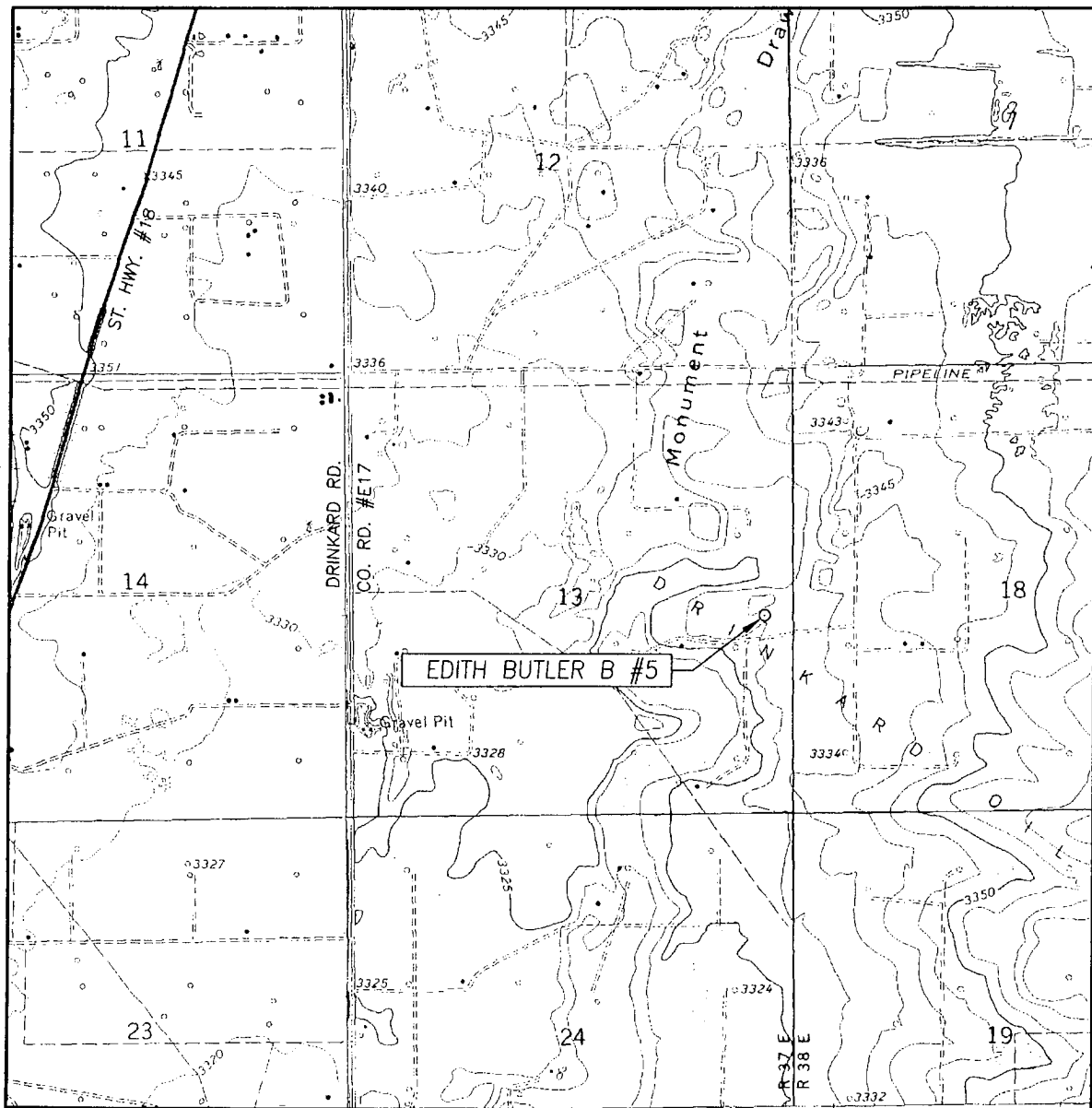

SCALE: 1" = 2000'

CONTOUR INTERVAL:  
EUNICE, N.M. - 10'  
EUNICE NE, N.M. - 5'

SEC. 13 TWP. 22-S RGE. 37-E

SURVEY N.M.P.M.

COUNTY LEA STATE NEW MEXICO

DESCRIPTION 2310' FSL & 330' FEL

ELEVATION 3334'

OPERATOR APACHE CORPORATION

LEASE EDITH BUTLER B

U.S.G.S. TOPOGRAPHIC MAP  
EUNICE NE, N.M.

