

gr

DISTRICT I
1625 N. FRENCH DR., HOBBS, NM 88240

State of New Mexico
Energy, Minerals and Natural Resources Department

Form C-102

Revised October 12, 2005

DISTRICT II
1301 W. GRAND AVENUE, ARTESIA, NM 88210

OIL CONSERVATION DIVISION

Submit to Appropriate District Office

State Lease - 4 Copies

Fee Lease - 3 Copies

DISTRICT III
1000 RIO BRAZOS RD., AZTEC, NM 87410

11885 SOUTH ST. FRANCIS DR.
Santa Fe, New Mexico 87505

DISTRICT IV
11885 S. ST. FRANCIS DR., SANTA FE, NM 87505

WELL LOCATION AND ACREAGE DEDICATION PLAT

☐ AMENDED REPORT

API Number 30-025-4DD12	Pool Code 7900	Pool Name Brunson Brinkhard - Abo South
Property Code 306599	Property Name EDITH BUTLER B	Well Number 6
OGRID No. 873	Operator Name APACHE CORPORATION	Elevation 3327'

Surface Location

UL or lot No. J	Section 13	Township 22-S	Range 37-E	Lot Idn	Feet from the 2310	North/South line SOUTH	Feet from the 1650	East/West line EAST	County LEA
--------------------	---------------	------------------	---------------	---------	-----------------------	---------------------------	-----------------------	------------------------	---------------

Bottom Hole Location If Different From Surface

UL or lot No.	Section	Township	Range	Lot Idn	Feet from the	North/South line	Feet from the	East/West line	County
Dedicated Acres 40		Joint or Infill	Consolidation Code	Order No.					

NO ALLOWABLE WILL BE ASSIGNED TO THIS COMPLETION UNTIL ALL INTERESTS HAVE BEEN CONSOLIDATED
OR A NON-STANDARD UNIT HAS BEEN APPROVED BY THE DIVISION

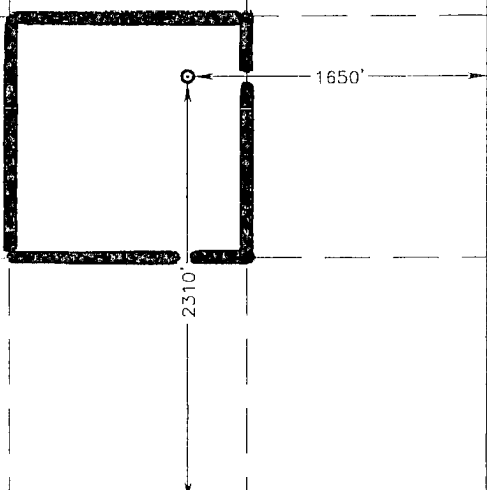
<p>GEODETIC COORDINATES NAD 27 NME SURFACE LOCATION</p> <p>Y=508081.8 N X=876698.4 E</p> <p>LAT.=32.390923° N LONG.=103.112990° W</p> <p>LAT.=32°23'27" N LONG.=103°06'45" W</p>		<p>OPERATOR CERTIFICATION</p> <p>I hereby certify that the information herein is true and complete to the best of my knowledge and belief, and that this organization either owns a working interest or unleased mineral interest in the land including the proposed bottom hole location or has a right to drill this well at this location pursuant to a contract with an owner of such mineral or working interest, or to a voluntary pooling agreement or a compulsory pooling order heretofore entered by the division.</p> <p><i>Vicki Brown</i> 1/11/2011 Signature Date</p> <p>VICKI BROWN Printed Name</p> <p>SURVEYOR CERTIFICATION</p> <p>I hereby certify that the well location shown on this plat was plotted from field notes of actual surveys made by me or under my supervision, and that the same is true and correct to the best of my belief.</p> <p>DECEMBER 17, 2010</p> <p>Date Surveyed DSS</p> <p>Signature & Seal of Professional Surveyor</p> <p><i>Ronald E. Eidson</i> 01/07/2011 10.11.1848</p> <p>Certificate No. GARY E. EIDSON 12641 RONALD E. EIDSON 3239</p>
--	--	--

fw

DISTRICT I
1625 N. FRENCH DR., HOBBS, NM 88240

State of New Mexico
Energy, Minerals and Natural Resources Department

DISTRICT II
1301 W. GRAND AVENUE, ARTESIA, NM 88210

DISTRICT III
1000 RIO BRAZOS RD., AZTEC, NM 87410

OIL CONSERVATION DIVISION

11885 SOUTH ST. FRANCIS DR.
Santa Fe, New Mexico 87505

Form C-102

Revised October 12, 2005

Submit to Appropriate District Office

State Lease - 4 Copies

Fee Lease - 3 Copies

DISTRICT IV
11885 S. ST. FRANCIS DR., SANTA FE, NM 87505

WELL LOCATION AND ACREAGE DEDICATION PLAT

☐ AMENDED REPORT

API Number 30-025-4DD12	Pool Code 60240	Pool Name Tubb Oil & Gas (OIL)
Property Code 306599	Property Name EDITH BUTLER B	Well Number 6
OGRID No. 873	Operator Name APACHE CORPORATION	Elevation 3327'

Surface Location

UL or lot No. J	Section 13	Township 22-S	Range 37-E	Lot Idn	Feet from the 2310	North/South line SOUTH	Feet from the 1650	East/West line EAST	County LEA
--------------------	---------------	------------------	---------------	---------	-----------------------	---------------------------	-----------------------	------------------------	---------------

Bottom Hole Location If Different From Surface

UL or lot No.	Section	Township	Range	Lot Idn	Feet from the	North/South line	Feet from the	East/West line	County
Dedicated Acres 40	Joint or Infill	Consolidation Code	Order No.						

NO ALLOWABLE WILL BE ASSIGNED TO THIS COMPLETION UNTIL ALL INTERESTS HAVE BEEN CONSOLIDATED
OR A NON-STANDARD UNIT HAS BEEN APPROVED BY THE DIVISION

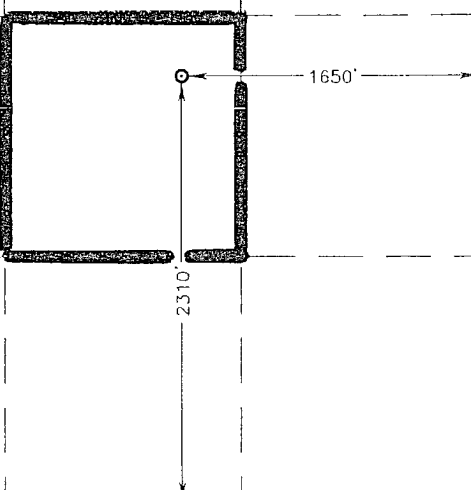
<p>GEODETIC COORDINATES NAD 27 NME SURFACE LOCATION</p> <p>Y=508081.8 N X=876698.4 E</p> <p>LAT.=32.390923° N LONG.=103.112990° W</p> <p>LAT.=32°23'27" N LONG.=103°06'45" W</p>		<p>OPERATOR CERTIFICATION</p> <p>I hereby certify that the information herein is true and complete to the best of my knowledge and belief, and that this organization either owns a working interest or unleased mineral interest in the land including the proposed bottom hole location or has a right to drill this well at this location pursuant to a contract with an owner of such mineral or working interest, or to a voluntary pooling agreement or a compulsory pooling order heretofore entered by the division.</p> <p><i>Vicki Brown</i> 1/11/2011 Signature Date</p> <p>Vicki Brown Printed Name</p> <p>SURVEYOR CERTIFICATION</p> <p>I hereby certify that the well location shown on this plat was plotted from field notes of actual surveys made by me or under my supervision, and that the same is true and correct to the best of my belief.</p> <p>DECEMBER 17, 2010</p> <p>Date Surveyed DSS</p> <p>Signature and Seal of Professional Surveyor <i>Ronald E. Eidson</i> 01/07/2011 10.11.1848</p> <p>Certificate No. GARY E. EIDSON 12641 RONALD E. EIDSON 3239</p>
--	--	---

fw

DISTRICT I
1625 N. FRENCH DR., HOBBS, NM 88240

State of New Mexico
Energy, Minerals and Natural Resources Department

Form C-102

Revised October 12, 2005

Submit to Appropriate District Office

State Lease - 4 Copies

Fee Lease - 3 Copies

DISTRICT II
1301 W. GRAND AVENUE, ARTESIA, NM 88210

OIL CONSERVATION DIVISION

11885 SOUTH ST. FRANCIS DR.

Santa Fe, New Mexico 87505

DISTRICT III
1000 RIO BRAZOS RD., AZTEC, NM 87410

DISTRICT IV
11885 S. ST. FRANCIS DR., SANTA FE, NM 87505

WELL LOCATION AND ACREAGE DEDICATION PLAT

☐ AMENDED REPORT

API Number 30-025-4DD12	Pool Code 6660	Pool Name Blinberry Oil & Gas (OIL)
Property Code 306599	Property Name EDITH BUTLER B	Well Number 6
OGRJD No. 873	Operator Name APACHE CORPORATION	Elevation 3327'

Surface Location

UL or lot No. J	Section 13	Township 22-S	Range 37-E	Lot Idn	Feet from the 2310	North/South line SOUTH	Feet from the 1650	East/West line EAST	County LEA
---------------------------	----------------------	-------------------------	----------------------	---------	------------------------------	----------------------------------	------------------------------	-------------------------------	----------------------

Bottom Hole Location If Different From Surface

UL or lot No.	Section	Township	Range	Lot Idn	Feet from the	North/South line	Feet from the	East/West line	County
Dedicated Acres 40		Joint or Infill	Consolidation Code	Order No.					

NO ALLOWABLE WILL BE ASSIGNED TO THIS COMPLETION UNTIL ALL INTERESTS HAVE BEEN CONSOLIDATED
OR A NON-STANDARD UNIT HAS BEEN APPROVED BY THE DIVISION

<p>GEODETIC COORDINATES NAD 27 NME SURFACE LOCATION</p> <p>Y=508081.8 N X=876698.4 E</p> <p>LAT.=32.390923° N LONG.=103.112990° W</p> <p>LAT.=32°23'27" N LONG.=103°06'45" W</p>		<p>OPERATOR CERTIFICATION</p> <p>I hereby certify that the information herein is true and complete to the best of my knowledge and belief, and that this organization either owns a working interest or unleased mineral interest in the land including the proposed bottom hole location or has a right to drill this well at this location pursuant to a contract with an owner of such mineral or working interest, or to a voluntary pooling agreement or a compulsory pooling order heretofore entered by the division.</p> <p><i>Vicki Brown</i> 1/11/2011 Signature Date</p> <p>Vicki Brown Printed Name</p> <p>SURVEYOR CERTIFICATION</p> <p>I hereby certify that the well location shown on this plat was plotted from field notes of actual surveys made by me or under my supervision, and that the same is true and correct to the best of my belief.</p> <p>DECEMBER 17, 2010</p> <p>Date Surveyed DSS</p> <p>Signature and Seal of Professional Surveyor <i>Ronald E. Edson</i> 01/07/2011 10.11.1848</p> <p>Certificate No. GARY E. EDSON 12641 RONALD E. EDSON 3239</p>
--	--	---

SECTION 13, TOWNSHIP 22 SOUTH, RANGE 37 EAST, N.M.P.M.,
 LEA COUNTY NEW MEXICO

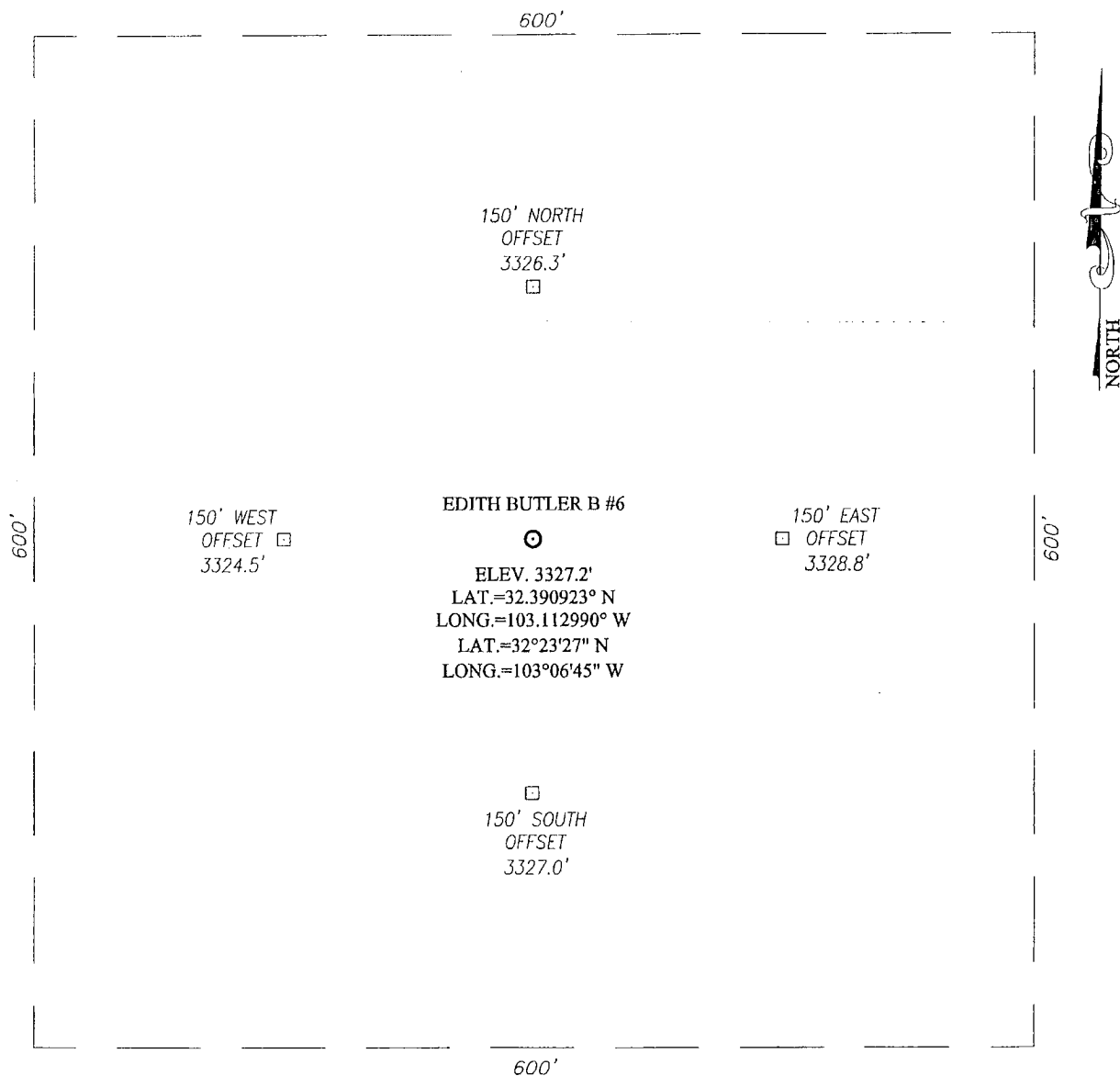

DIRECTIONS TO LOCATION

FROM THE INTERSECTION ST. HWY. #18 AND CO.
 RD. #E17 (DRINKARD RD.), GO SOUTH ON CO.
 RD. #E17 APPROX. 1.7 MILES. TURN LEFT AND
 GO EAST APPROX. 1.1 MILES. TURN RIGHT AND
 GO SOUTH APPROX. 0.6 MILES. TURN RIGHT AND
 GO SOUTHWEST APPROX. 0.5 MILES. THIS
 LOCATION STAKE IS APPROX. 350 FEET NORTH OF
 LEASE ROAD.

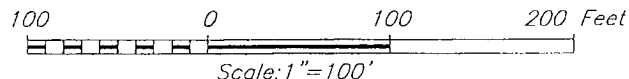

APACHE CORPORATION

EDITH BUTLER B #6 WELL
 LOCATED 2310 FEET FROM THE SOUTH LINE
 AND 1650 FEET FROM THE EAST LINE OF SECTION 13,
 TOWNSHIP 22 SOUTH, RANGE 37 EAST, N.M.P.M.,
 LEA COUNTY, NEW MEXICO.

Survey Date: 12/17/10	Sheet 1 of 1 Sheets
W.O. Number: 10.11.1848	Dr By: DSS
Date: 1/4/11	10111848
	Scale: 1"=100'



PROVIDING SURVEYING SERVICES
 SINCE 1946
JOHN WEST SURVEYING COMPANY
 412 N. DAL PASO
 HOBBS, N.M. 88240
 (575) 393-3117

NORTH

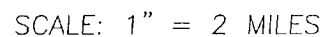

LEASE EDITH BUTLER B

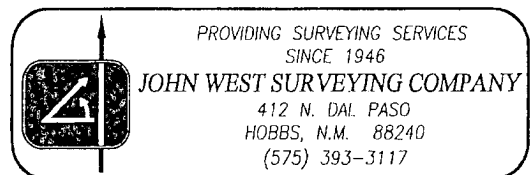

LOCATION VERIFICATION MAP

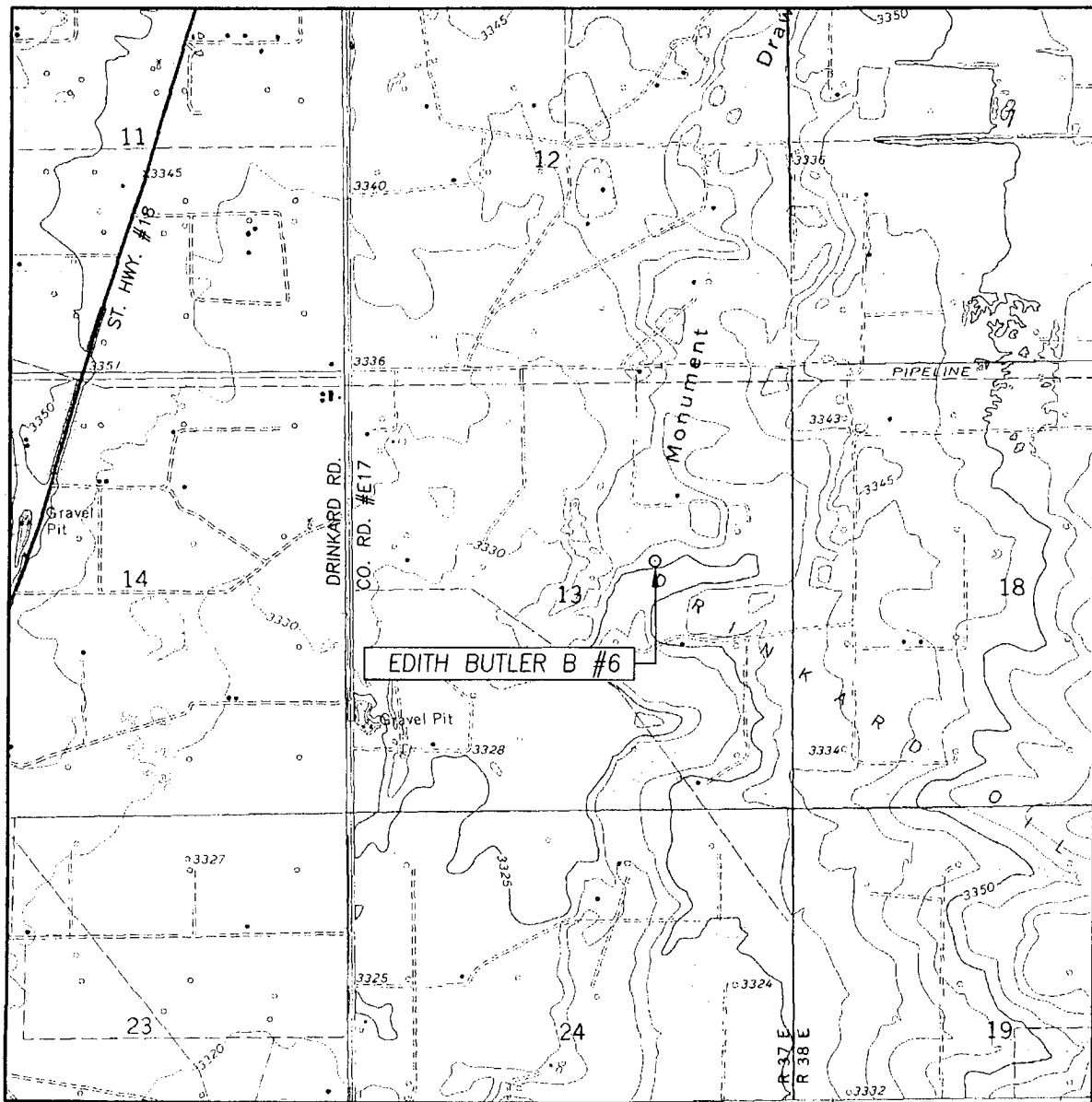

SCALE: 1" = 2000'

CONTOUR INTERVAL:
EUNICE, N.M. - 10'
EUNICE NE, N.M. - 5'

SEC. 13 TWP. 22-S RGE. 37-E

SURVEY N.M.P.M.

COUNTY LEA STATE NEW MEXICO

DESCRIPTION 2310' FSL & 1650' FEL

ELEVATION 3327'

OPERATOR APACHE CORPORATION

LEASE EDITH BUTLER B

U.S.G.S. TOPOGRAPHIC MAP

EUNICE NE, N.M.

