

JW

DISTRICT I
1625 N. FRENCH DR., HOBBS, NM 88240

State of New Mexico
Energy, Minerals and Natural Resources Department

Form C-102

DISTRICT II
1301 W. GRAND AVENUE, ARTESIA, NM 88210

OIL CONSERVATION DIVISION

Revised October 12, 2005
Submit to Appropriate District Office
State Lease - 4 Copies
Fee Lease - 3 Copies

DISTRICT III
1000 RIO BRAZOS RD., AZTEC, NM 87410

11885 SOUTH ST. FRANCIS DR.
Santa Fe, New Mexico 87505

DISTRICT IV
11885 S. ST. FRANCIS DR., SANTA FE, NM 87505

WELL LOCATION AND ACREAGE DEDICATION PLAT

AMENDED REPORT

API Number 30-025-40013	Pool Code 22700	Pool Name Wantz Abo
Property Code 38239	Property Name MW COLL	Well Number 2
OGRID No. 873	Operator Name APACHE CORPORATION	Elevation 3496'

Surface Location

UL or lot No.	Section	Township	Range	Lot Idn	Feet from the	North/South line	Feet from the	East/West line	County
1	12	21-S	37-E		1980	SOUTH	660	EAST	LEA

Bottom Hole Location If Different From Surface

UL or lot No.	Section	Township	Range	Lot Idn	Feet from the	North/South line	Feet from the	East/West line	County

Dedicated Acres 40	Joint or Infill	Consolidation Code	Order No.
------------------------------	-----------------	--------------------	-----------

NO ALLOWABLE WILL BE ASSIGNED TO THIS COMPLETION UNTIL ALL INTERESTS HAVE BEEN CONSOLIDATED
OR A NON-STANDARD UNIT HAS BEEN APPROVED BY THE DIVISION

<p>GEODETTIC COORDINATES NAD 27 NME SURFACE LOCATION</p> <p>Y=544705.1 N X=877269.5 E</p> <p>LAT.=32.491556' N LONG.=103.109781' W</p> <p>LAT.=32'29'30" N LONG.=103'06'35" W</p>		<p>OPERATOR CERTIFICATION</p> <p>I hereby certify that the information herein is true and complete to the best of my knowledge and belief, and that this organization either owns a working interest or unleased mineral interest in the land including the proposed bottom hole location or has a right to drill this well at this location pursuant to a contract with an owner of such mineral or working interest, or to a voluntary pooling agreement or a compulsory pooling order heretofore entered by the division.</p> <p><i>Vicki Brown</i> 1/11/2011 Signature Date</p> <p>VICKI BROWN Printed Name</p>
		<p>SURVEYOR CERTIFICATION</p> <p>I hereby certify that the well location shown on this plat was plotted from field notes of actual surveys made by me or under my supervision, and that the same is true and correct to the best of my belief.</p>
		<p>DECEMBER 20, 2010</p> <p>Date Surveyed DSS</p>
		<p>Signature & Seal of Professional Surveyor</p> <p><i>Ronald G. Tidson</i> 01/07/2011</p> <p>Certificate No. GARY G. TIDSON 12641 RONALD G. TIDSON 3239</p>

JW

DISTRICT I
1625 N. FRENCH DR., HOBBS, NM 88240

State of New Mexico
Energy, Minerals and Natural Resources Department

Form C-102

Revised October 12, 2005

DISTRICT II
1301 W. GRAND AVENUE, ARTESIA, NM 88210

OIL CONSERVATION DIVISION

Submit to Appropriate District Office

11885 SOUTH ST. FRANCIS DR.
Santa Fe, New Mexico 87505

State Lease - 4 Copies

Fee Lease - 3 Copies

DISTRICT III
1000 RIO BRAZOS RD., AZTEC, NM 87410

WELL LOCATION AND ACREAGE DEDICATION PLAT

AMENDED REPORT

DISTRICT IV
11885 S. ST. FRANCIS DR., SANTA FE, NM 87505

API Number 30-025-40013	Pool Code 60240	Pool Name Tubb Oil & Gas (OIL)
Property Code 38239	Property Name MW COLL	Well Number 2
OGRID No. 873	Operator Name APACHE CORPORATION	Elevation 3496'

Surface Location

UL or lot No.	Section	Township	Range	Lot Idn	Feet from the	North/South line	Feet from the	East/West line	County
1	12	21-S	37-E		1980	SOUTH	660	EAST	LEA

Bottom Hole Location If Different From Surface

UL or lot No.	Section	Township	Range	Lot Idn	Feet from the	North/South line	Feet from the	East/West line	County

Dedicated Acres 40	Joint or Infill	Consolidation Code	Order No.
------------------------------	-----------------	--------------------	-----------

NO ALLOWABLE WILL BE ASSIGNED TO THIS COMPLETION UNTIL ALL INTERESTS HAVE BEEN CONSOLIDATED OR A NON-STANDARD UNIT HAS BEEN APPROVED BY THE DIVISION

<p>GEODETIC COORDINATES NAD 27 NME SURFACE LOCATION</p> <p>Y=544705.1 N X=877269.5 E</p> <p>LAT.=32.491556' N LONG.=103.109781' W</p> <p>LAT.=32°29'30" N LONG.=103°06'35" W</p>		<p>OPERATOR CERTIFICATION</p> <p>I hereby certify that the information herein is true and complete to the best of my knowledge and belief, and that this organization either owns a working interest or unleased mineral interest in the land including the proposed bottom hole location or has a right to drill this well at this location pursuant to a contract with an owner of such mineral or working interest, or to a voluntary pooling agreement or a compulsory pooling order heretofore entered by the division.</p> <p><i>Vicki Brown</i> 1/11/2011 Signature Date</p> <p>Vicki Brown Printed Name</p>
		<p>SURVEYOR CERTIFICATION</p> <p>I hereby certify that the well location shown on this plat was plotted from field notes of actual surveys made by me or under my supervision, and that the same is true and correct to the best of my belief.</p> <p>DECEMBER 20, 2010 Date Surveyed DSS</p>
		<p>Signature & Seal of Professional Surveyor</p> <p><i>Ronald G. Eidson</i> 01/07/2011 10.11.1850</p>
		<p>Certificate No. GARY C. EIDSON 12841 RONALD G. EIDSON 3239</p>

JW

DISTRICT I
1625 N. FRENCH DR., HOBBS, NM 88240

State of New Mexico
Energy, Minerals and Natural Resources Department

Form C-102

Revised October 12, 2005

DISTRICT II
1301 W. GRAND AVENUE, ARTESIA, NM 88210

OIL CONSERVATION DIVISION

Submit to Appropriate District Office

11885 SOUTH ST. FRANCIS DR.
Santa Fe, New Mexico 87505

State Lease - 4 Copies

Fee Lease - 3 Copies

DISTRICT III
1000 RIO BRAZOS RD., AZTEC, NM 87410

DISTRICT IV
11885 S. ST. FRANCIS DR., SANTA FE, NM 87505

WELL LOCATION AND ACREAGE DEDICATION PLAT

AMENDED REPORT

API Number 30-025-40013	Pool Code 0660	Pool Name Blinebry Oil & Gas (OIL)
Property Code 38239	Property Name MW COLL	Well Number 2
OGRID No. 873	Operator Name APACHE CORPORATION	Elevation 3496'

Surface Location

UL or lot No.	Section	Township	Range	Lot Idn	Feet from the	North/South line	Feet from the	East/West line	County
1	12	21-S	37-E		1980	SOUTH	660	EAST	LEA

Bottom Hole Location If Different From Surface

UL or lot No.	Section	Township	Range	Lot Idn	Feet from the	North/South line	Feet from the	East/West line	County
Dedicated Acres: 40 Joint or Infill: Consolidation Code: Order No.:									

NO ALLOWABLE WILL BE ASSIGNED TO THIS COMPLETION UNTIL ALL INTERESTS HAVE BEEN CONSOLIDATED OR A NON-STANDARD UNIT HAS BEEN APPROVED BY THE DIVISION

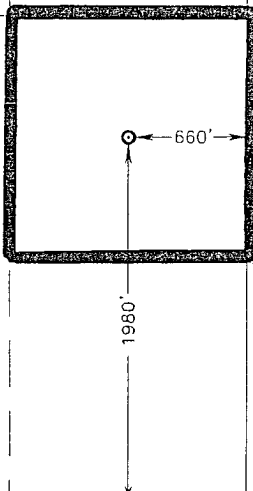
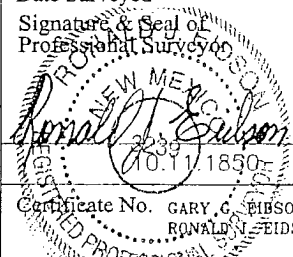
<p>GEODEIC COORDINATES NAD 27 NME SURFACE LOCATION</p> <p>Y=544705.1 N X=877269.5 E</p> <p>LAT.=32.491556' N LONG.=103.109781' W</p> <p>LAT.=32°29'30" N LONG.=103°06'35" W</p> 	<p>OPERATOR CERTIFICATION</p> <p>I hereby certify that the information herein is true and complete to the best of my knowledge and belief, and that this organization either owns a working interest or unleased mineral interest in the land including the proposed bottom-hole location or has a right to drill this well at this location pursuant to a contract with an owner of such mineral or working interest, or to a voluntary pooling agreement or a compulsory pooling order heretofore entered by the division.</p> <p><i>Vicki Brown</i> 1/11/2011 Signature Date</p> <p>Vicki Brown Printed Name</p>
	<p>SURVEYOR CERTIFICATION</p> <p>I hereby certify that the well location shown on this plat was plotted from field notes of actual surveys made by me or under my supervision, and that the same is true and correct to the best of my belief.</p>
	<p>DECEMBER 20, 2010</p> <p>Date Surveyed DSS</p>
	<p>Signature & Seal of Professional Surveyor</p>  <p>Certificate No. GARY C. EIDSON 12641 RONALD G. EIDSON 3239</p>

SECTION 12, TOWNSHIP 21 SOUTH, RANGE 37 EAST, N.M.P.M.,
LEA COUNTY NEW MEXICO

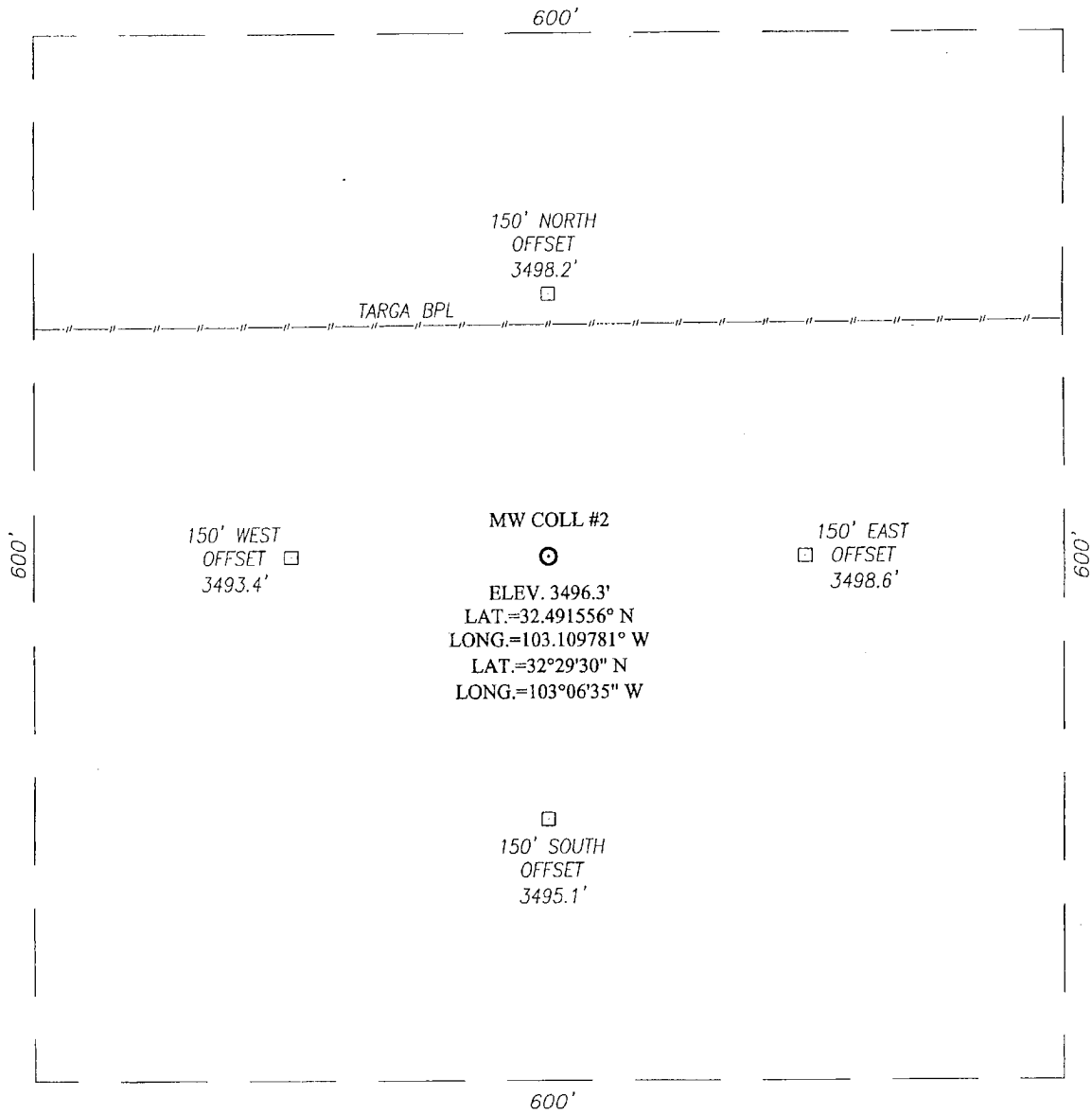

DIRECTIONS TO LOCATION

FROM THE INTERSECTION ST. HWY. #18 AND CO. RD. #E3B (JONES CITY RD.), GO NORTH ON ST. HWY. #18 APPROX. 1.4 MILES. TURN RIGHT AT CATTLE GUARD #33 AND GO EAST APPROX. 0.7 MILES. TURN LEFT AND GO NORTH APPROX. 100 FEET. TURN RIGHT AND FOLLOW TARGA PIPELINE RIGHT-OF-WAY EAST APPROX. 0.2 MILES. THIS LOCATION STAKE IS APPROX. 100 FEET SOUTH OF RIGHT-OF-WAY.

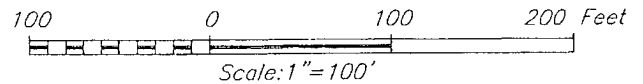

APACHE CORPORATION

MW COLL #2 WELL
LOCATED 1980 FEET FROM THE SOUTH LINE
AND 660 FEET FROM THE EAST LINE OF SECTION 12,
TOWNSHIP 21 SOUTH, RANGE 37 EAST, N.M.P.M.,
LEA COUNTY, NEW MEXICO.

Survey Date: 12/20/10	Sheet 1 of 1 Sheets
W.O. Number: 10.11.1850	Dr By: DSS
Date: 1/4/11	10111850
	Scale: 1"=100'

PROVIDING SURVEYING SERVICES
SINCE 1946
JOHN WEST SURVEYING COMPANY
412 N. DAL PASO
HOBBS, N.M. 88240
(575) 393-3117

VICINITY MAP

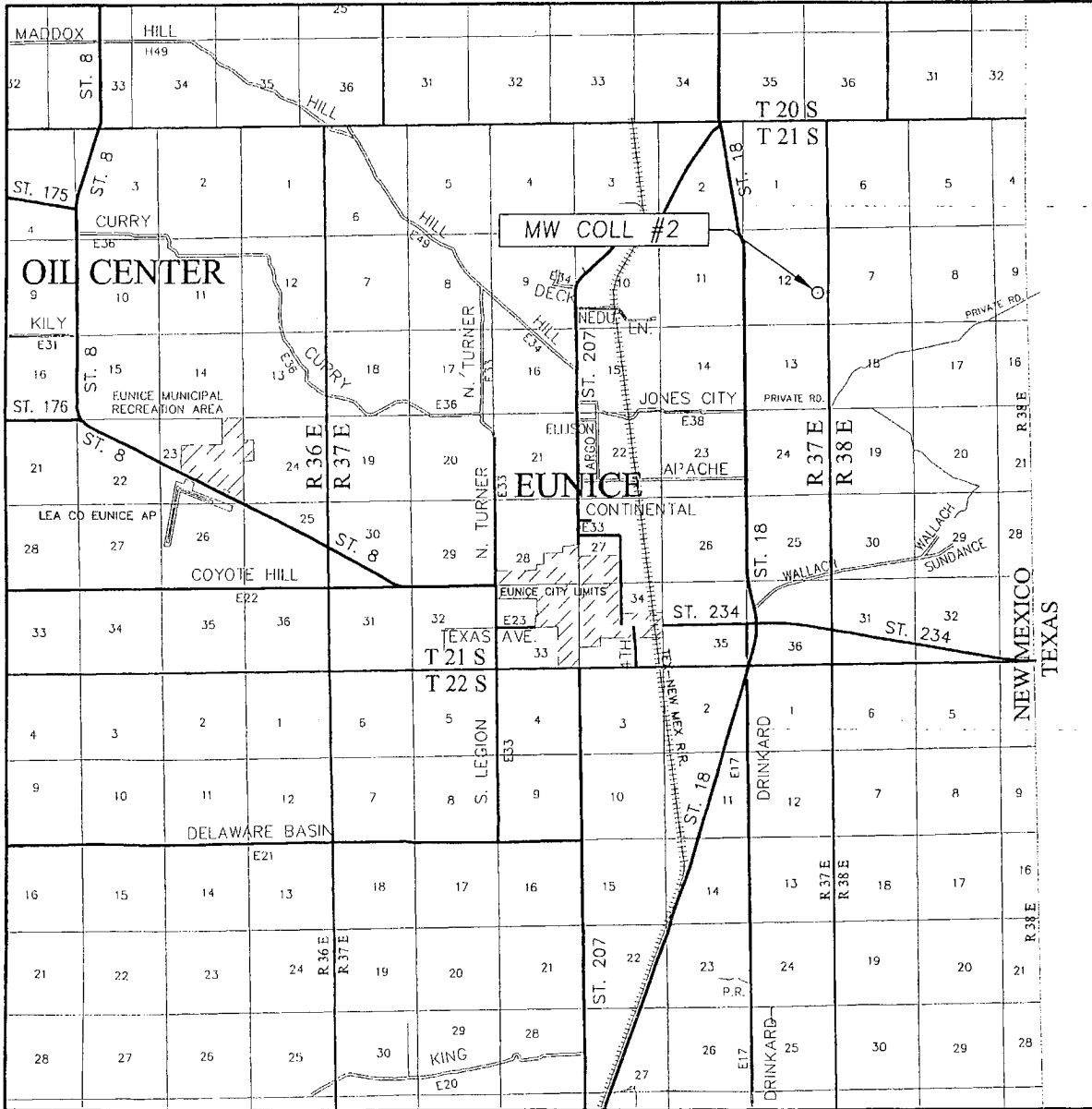

SCALE: 1" = 2 MILES

SEC. 12 TWP. 21-S RGE. 37-E
 SURVEY N.M.P.M.
 COUNTY LEA STATE NEW MEXICO
 DESCRIPTION 1980' FSL & 660' FEL
 ELEVATION 3496'
 OPERATOR APACHE CORPORATION
 LEASE MW COLL



PROVIDING SURVEYING SERVICES
SINCE 1946

JOHN WEST SURVEYING COMPANY
 412 N. DAL PASO
 HOBBS, N.M. 88240
 (575) 393-3117

LOCATION VERIFICATION MAP

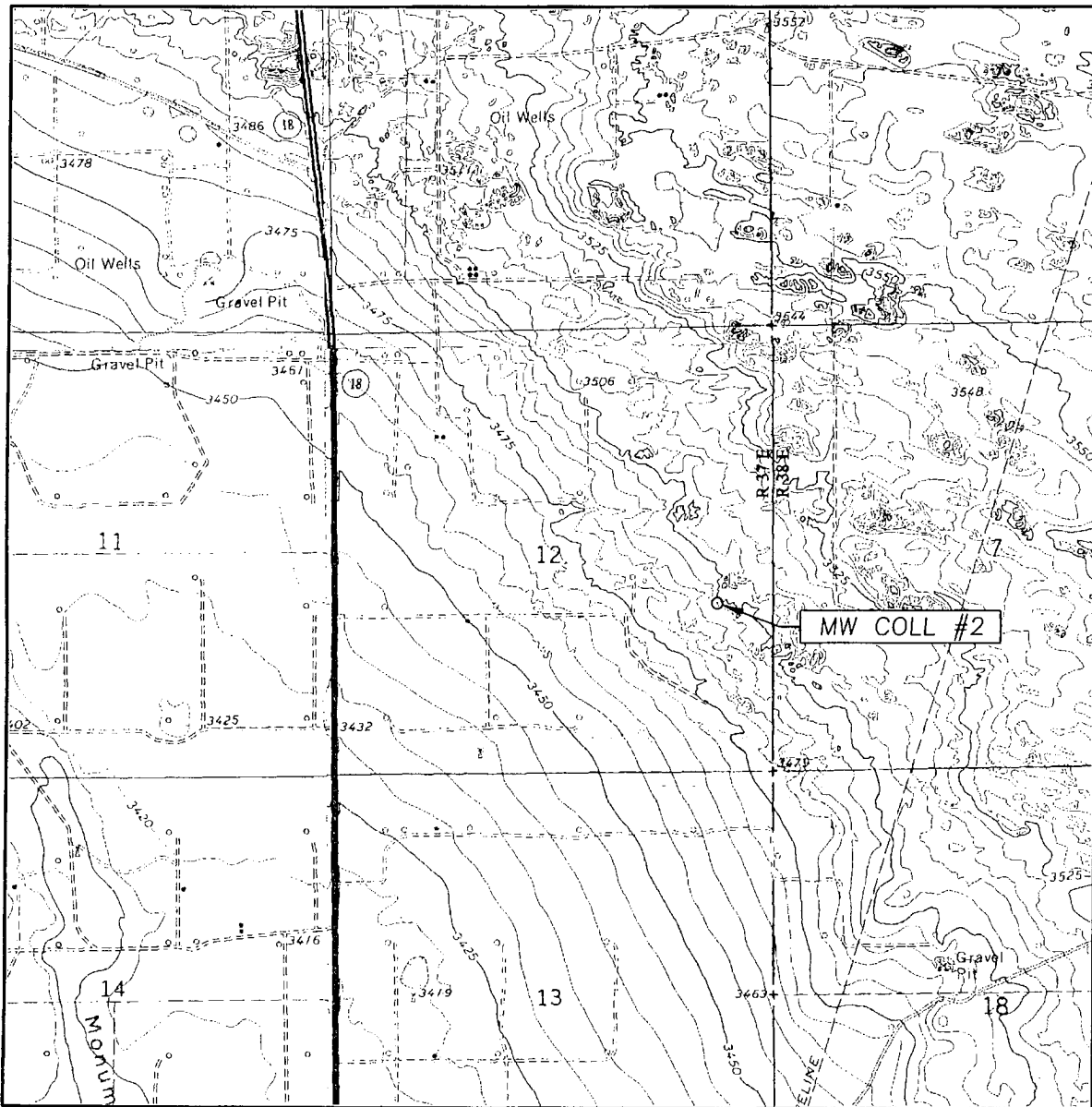

SCALE: 1" = 2000'

SEC. 12 TWP. 21-S RGE. 37-E

SURVEY _____ N.M.P.M.

COUNTY LEA STATE NEW MEXICO

DESCRIPTION 1980' FSL & 660' FEL

ELEVATION 3496'

OPERATOR APACHE CORPORATION

LEASE MW COLL

U.S.G.S. TOPOGRAPHIC MAP
EUNICE NE, N.M.

CONTOUR INTERVAL:

EUNICE NE, N.M. - 5'

EUNICE, N.M. - 10'

HOBBS SW, N.M. - 5'

HOBBS SE, N.M. - 5'



PROVIDING SURVEYING SERVICES
SINCE 1946
JOHN WEST SURVEYING COMPANY
412 N. DAL PASO
HOBBS, N.M. 88240
(575) 393-3117