

RECEIVED

OIL CONSERVATION DIVISION

JAN 18 2011 1220 South St. Francis Dr.

Santa Fe, NM 87505

HOBBSOCD

WELL API NO.

30-005-29161

5. Indicate Type of Lease

STATE ☒ FEE ☐

6. State Oil & Gas Lease No.

7. Lease Name or Unit Agreement Name

Rock Queen Unit

8. Well Number 703

9. OGRID Number

247128

10. Pool name or Wildcat

Caprock; Queen

SUNDRY NOTICES AND REPORTS ON WELLS

(DO NOT USE THIS FORM FOR PROPOSALS TO DRILL OR TO DEEPEN OR PLUG BACK TO A DIFFERENT RESERVOIR. USE "APPLICATION FOR PERMIT" (FORM C-101) FOR SUCH PROPOSALS.)

1. Type of Well: Oil Well ☒ Gas Well ☐ Other ☐

2. Name of Operator

Celero Energy II, LP

3. Address of Operator 400 W. Illinois, Ste. 1601
Midland, TX 79701

4. Well Location

Unit Letter D : 1309 feet from the North line and 1195 feet from the West line
Section 36 Township 13S Range 31E NMPM County Chaves

11. Elevation (Show whether DR, RKB, RT, GR, etc.)

4377'

12. Check Appropriate Box to Indicate Nature of Notice, Report or Other Data

NOTICE OF INTENTION TO:

PERFORM REMEDIAL WORK ☐ PLUG AND ABANDON ☐
TEMPORARILY ABANDON ☐ CHANGE PLANS ☐
PULL OR ALTER CASING ☐ MULTIPLE COMPL ☐
DOWNHOLE COMMINGLE ☐

SUBSEQUENT REPORT OF:

REMEDIAL WORK ☐ ALTERING CASING ☐
COMMENCE DRILLING OPNS. ☐ P AND A ☐
CASING/CEMENT JOB ☐

OTHER: Move well location

☒

OTHER:

☐

13. Describe proposed or completed operations. (Clearly state all pertinent details, and give pertinent dates, including estimated date of starting any proposed work). SEE RULE 19.15.7.14 NMAC. For Multiple Completions: Attach wellbore diagram of proposed completion or recompletion.

We request approval to move the well location again:

FROM: 1309' FNL & 1195' FWL, UL D, Sec 36, T13S, R31E

* TO: 1310' FNL & 850' FWL, UL D, Sec 36, T13S, R31E

The new plat is attached.

Spud Date:

Rig Release Date:

I hereby certify that the information above is true and complete to the best of my knowledge and belief.

SIGNATURE

Lisa Hunt

TITLE Regulatory Analyst

DATE 01/14/2011

Type or print name Lisa Hunt

E-mail address: lhunt@celeroenergy.com

PHONE: (432)686-1883

For State Use Only

APPROVED BY:

[Signature]

TITLE

PETROLEUM ENGINEER

DATE

JAN 19 2011

Conditions of Approval (if any):

DISTRICT I
1625 N. FRENCH DR., HOBBS, NM 88240

DISTRICT II
1301 W. GRAND AVENUE, ARTESIA, NM 88210

DISTRICT III
1000 RIO BRAZOS RD., AZTEC, NM 87410

DISTRICT IV
11160 S. ST. FRANCIS DR., SANTA FE, NM 87505

RECEIVED

State of New Mexico
Energy, Minerals and Natural Resources Department

Form C-102

Revised October 12, 2005

Submit to Appropriate District Office

State Lease - 4 Copies

Fee Lease - 3 Copies

JAN 18 2011

HOBBSOCD

OIL CONSERVATION DIVISION

11160 SOUTH ST. FRANCIS DR.
Santa Fe, New Mexico 87505

WELL LOCATION AND ACREAGE DEDICATION PLAT

X AMENDED REPORT

API Number 30-005-29141	Pool Code 8559	Pool Name CAPROCK; QUEEN
Property Code 303735	Property Name ROCK QUEEN UNIT	Well Number 703
OGRID No. 247128	Operator Name CELERO ENERGY II LP	Elevation 4390'

Surface Location

UL or lot No. D	Section 36	Township 13-S	Range 31-E	Lot Idn	Feet from the 1310	North/South line NORTH	Feet from the 850	East/West line WEST	County CHAVES
--------------------	---------------	------------------	---------------	---------	-----------------------	---------------------------	----------------------	------------------------	------------------

Bottom Hole Location If Different From Surface

UL or lot No.	Section	Township	Range	Lot Idn	Feet from the	North/South line	Feet from the	East/West line	County
Dedicated Acres 40	Joint or Infill	Consolidation Code	Order No.						

NO ALLOWABLE WILL BE ASSIGNED TO THIS COMPLETION UNTIL ALL INTERESTS HAVE BEEN CONSOLIDATED
OR A NON-STANDARD UNIT HAS BEEN APPROVED BY THE DIVISION

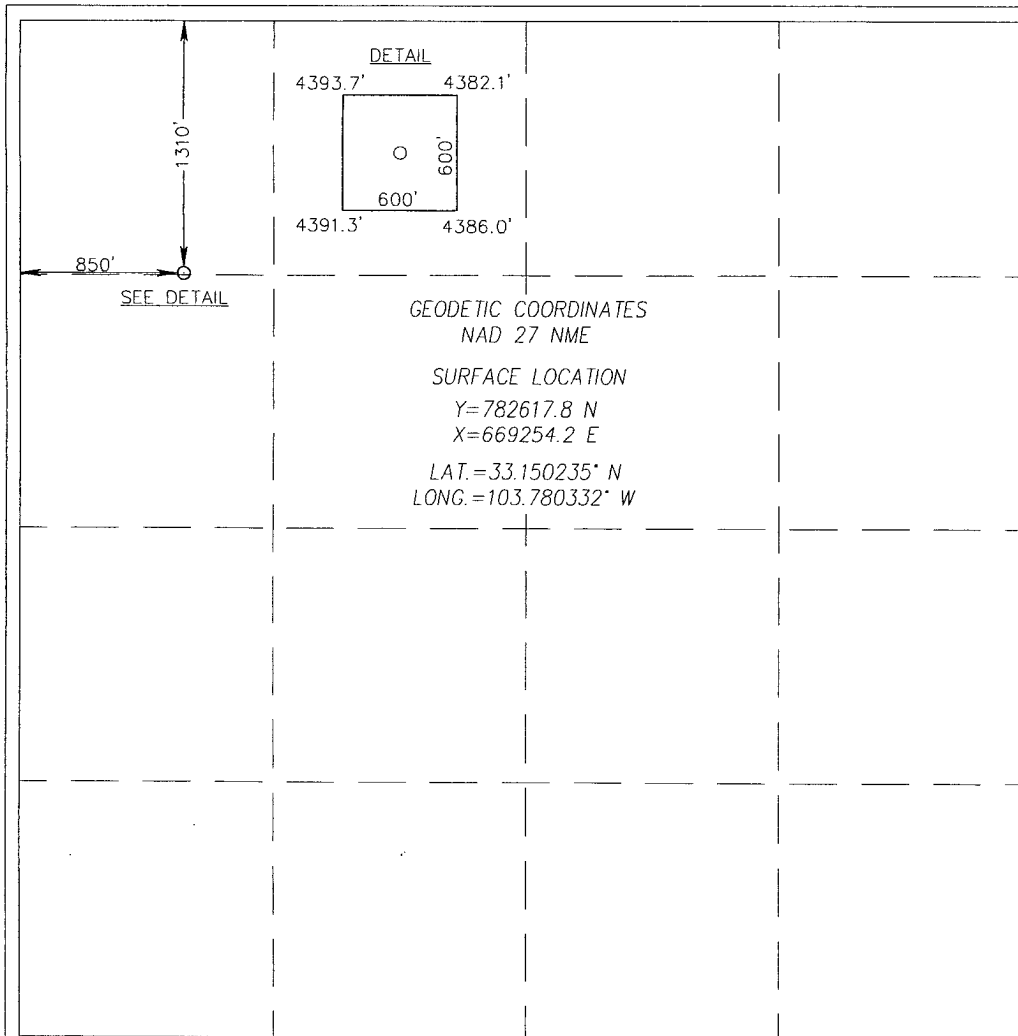

OPERATOR CERTIFICATION

I hereby certify that the information herein is true and complete to the best of my knowledge and belief, and that this organization either owns a working interest or unleased mineral interest in the land including the proposed bottom hole location or has a right to drill this well at this location pursuant to a contract with an owner of such mineral or working interest, or to a voluntary pooling agreement or a compulsory pooling order heretofore entered by the division.

Lisa Hunt 1/14/11
Signature Date
Lisa Hunt
Printed Name

SURVEYOR CERTIFICATION

I hereby certify that the well location shown on this plat was plotted from field notes of actual surveys made by me or under my supervision, and that the same is true and correct to the best of my belief.

DECEMBER 29, 2010

Date Surveyed
Signature & Seal of Professional Surveyor
RONALD J. EIDSON
Certificate No. GARY G. EIDSON 12641
RONALD J. EIDSON 3239

Survey Date: 12/29/10		Sheet 1 of 1 Sheets	
W.O. Number: 10.11.1949		Dr. By: LA	Rev 1:
Date: 1/13/10	Rel. W.O.:	10111949	Scale: 1"=100'

VICINITY MAP

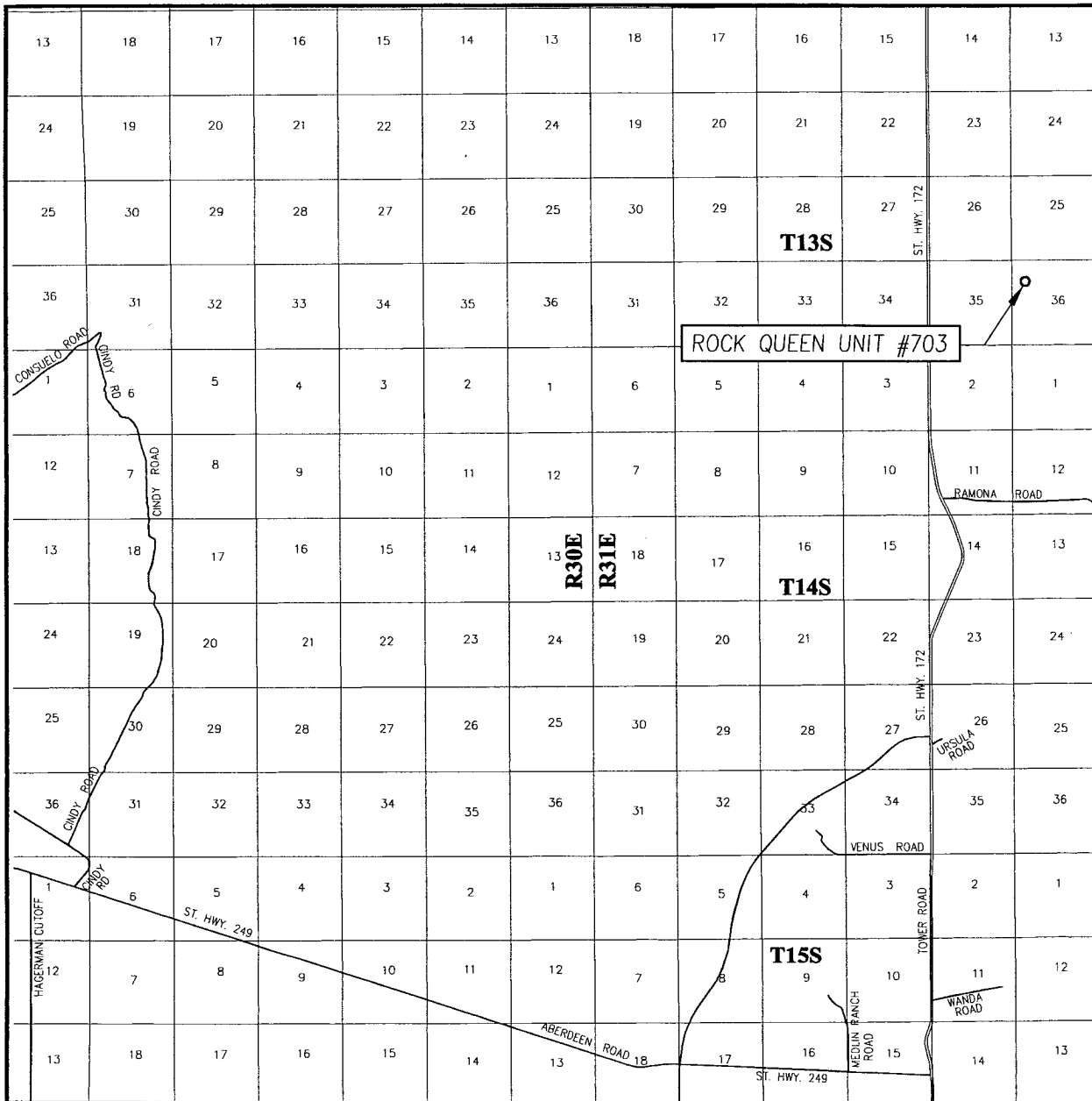

SCALE: 1" = 2 MILES

SEC. 36 TWP. 13-S RGE. 31-E

SURVEY N.M.P.M.

COUNTY CHAVES STATE NEW MEXICO

DESCRIPTION 1310' FNL & 850' FWL

ELEVATION 4390'

OPERATOR CELERO ENERGY II LP

LEASE ROCK QUEEN UNIT

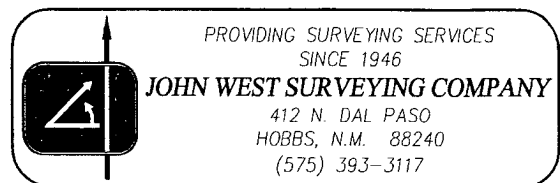

LOCATION VERIFICATION MAP

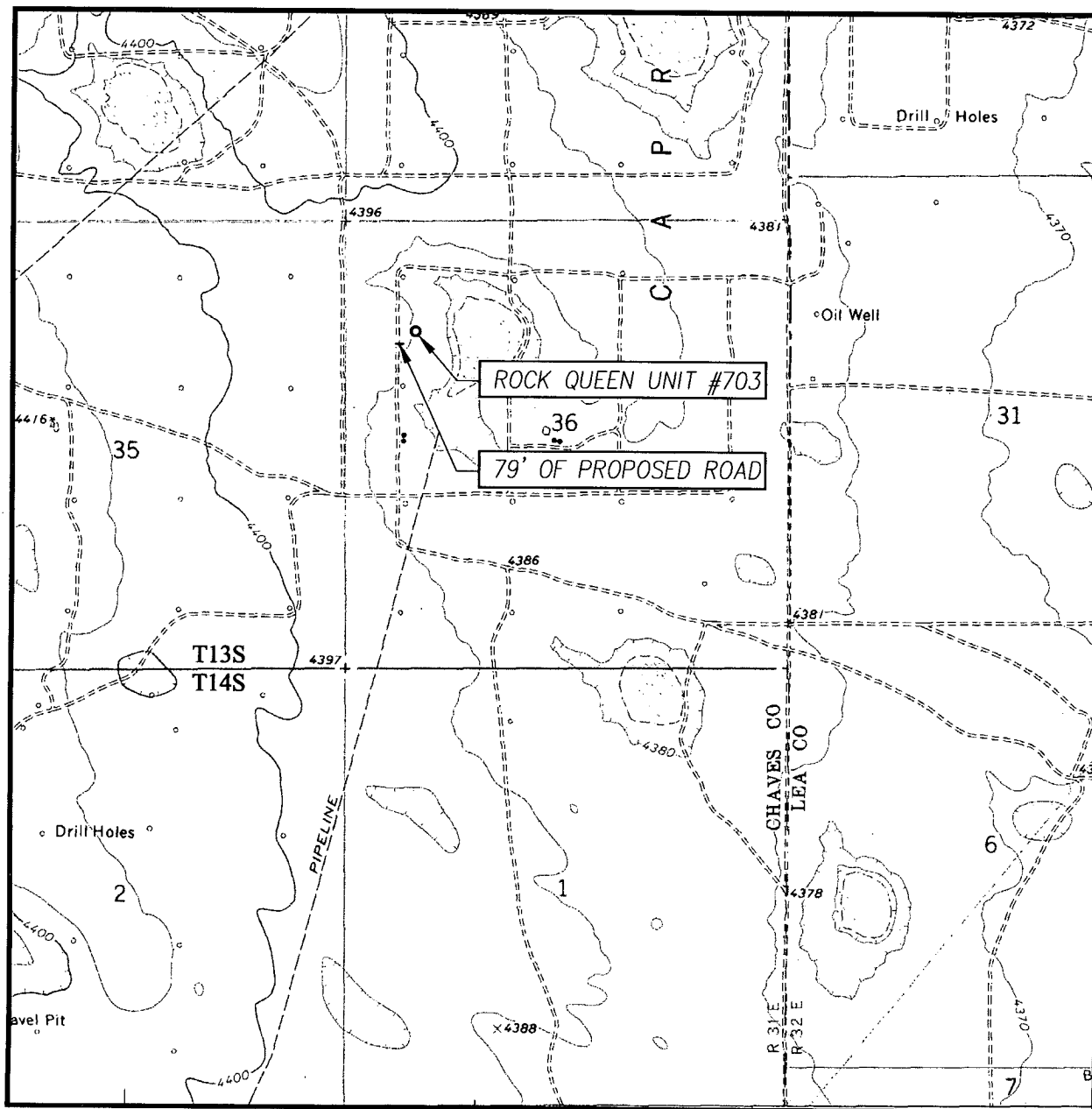

SCALE: 1" = 2000'

CONTOUR INTERVAL:
CAUDILL RANCH, N.M. - 10'

SEC. 36 TWP. 13-S RGE. 31-E

SURVEY N.M.P.M.

COUNTY CHAVES STATE NEW MEXICO

DESCRIPTION 1310' FNL & 850' FWL

ELEVATION 4390'

OPERATOR CELERO ENERGY II LP

LEASE ROCK QUEEN UNIT

U.S.G.S. TOPOGRAPHIC MAP
CAUDILL RANCH, N.M.

