

Submit 3 Copies
to Appropriate
District Office

Form C-103
Revised 1-1-89

State of New Mexico
Energy, Minerals & Natural Resources Department

DISTRICT I
1625 French Drive Hobbs, NM 88240

DISTRICT II
P. O. Drawer DD, Artesia, NM 88210

DISTRICT III
1000 Rio Brazos Rd., Aztec, NM 87410

OIL CONSERVATION DIVISION

P. O. Box 2088
Santa Fe, NM 7504-2088

WELL API NO. 30-025-01463
5. Indicate Type of Lease STATE <input checked="" type="checkbox"/> FEE <input type="checkbox"/>
6. State Oil & Gas Lease No. B-2148

SUNDRY NOTICES AND REPORTS ON WELLS (DO NOT USE THIS FORM FOR PROPOSALS TO DRILL OR TO DEEPEN OR PLUG BACK TO A DIFFERENT RESERVOIR, USE "APPLICATION FOR PERMIT" (FORM C-101) FOR SUCH PROPOSALS.)	
1 Type of Well: OIL <input type="checkbox"/> GAS <input type="checkbox"/> WELL <input type="checkbox"/> WELL <input type="checkbox"/> OTHER Water Injection	7. Lease Name or Unit Agreement Name Caprock Maljamar Unit
2. Name of Operator The Wiser Oil Company	8. Well No. 16
3. Address of Operator P.O. Box 2568 Hobbs, New Mexico (505) 392-9797	9. Pool name or Wildcat Maljamar Grayburg San Andres
4. Well Location Unit Letter <u>K</u> : <u>1980</u> Feet From The <u>South</u> Line and <u>2047</u> Feet From The <u>West</u> Line Section <u>18</u> Township <u>17S</u> Range <u>33E</u> NMPM <u>Lea</u> County	
10. Elevation (Show whether DF, RKB, RT, GR, etc.) 4222' GR	

11. Check Appropriate Box to Indicate Nature of Notice, Report, or Other Data			
NOTICE OF INTENTION TO		SUBSEQUENT REPORT OF:	
PERFORM REMEDIAL WORK <input type="checkbox"/>	PLUG AND ABANDON <input type="checkbox"/>	REMEDIAL WORK <input type="checkbox"/>	ALTERING CASING <input type="checkbox"/>
TEMPORARILY ABANDON <input type="checkbox"/>	CHANGE PLANS <input type="checkbox"/>	COMMENCE DRILLING OPNS. <input type="checkbox"/>	PLUG AND ABANDONMENT <input type="checkbox"/>
PULL OR ALTER CASING <input type="checkbox"/>		CASING TEST AND CEMENT JOB <input type="checkbox"/>	
OTHER: <input type="checkbox"/>		OTHER: <u>Repair Leak</u>	<input checked="" type="checkbox"/>

12. Describe Proposed or Completed Operations (Clearly state all pertinent details, and give pertinent dates, including estimated date of starting any proposed work) SEE RULE 1103.

11/12/03 MIRU Eunice Well Service. ND WH. RU BOP. Unset pkr. POH w/2-3/8" IPC tbq. LD pkr. RU testers. RIH test 5,000# below slips redressed 5-1/2" AD-1 pkr. & tbq. Hole in top jt. Pkr. @ 4110'. Circulate 100 bbls. pkr. fluid. RD BOP. NU WH. Set pkr. Test casing to 500 PSI. Original chart attached. Test performed/witnessed by Nick Jimenez with Gandy Corporation. Place well back to injection - 100 BWID @ 1090#. RDMO.

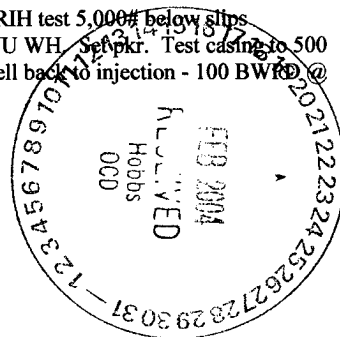

I hereby certify that the information above is true and complete to the best of my knowledge and belief.

SIGNATURE Mary Jo Turner TITLE Production Tech II DATE December 27, 2003
TYPE OR PRINT NAME Mary Jo Turner TELEPHONE NO. (505) 392-9797

(This space for State Use)
APPROVED BY Harry W. Wink TITLE OC FIELD REPRESENTATIVE IV/STAFF MANAGER DATE FEB 25 2004

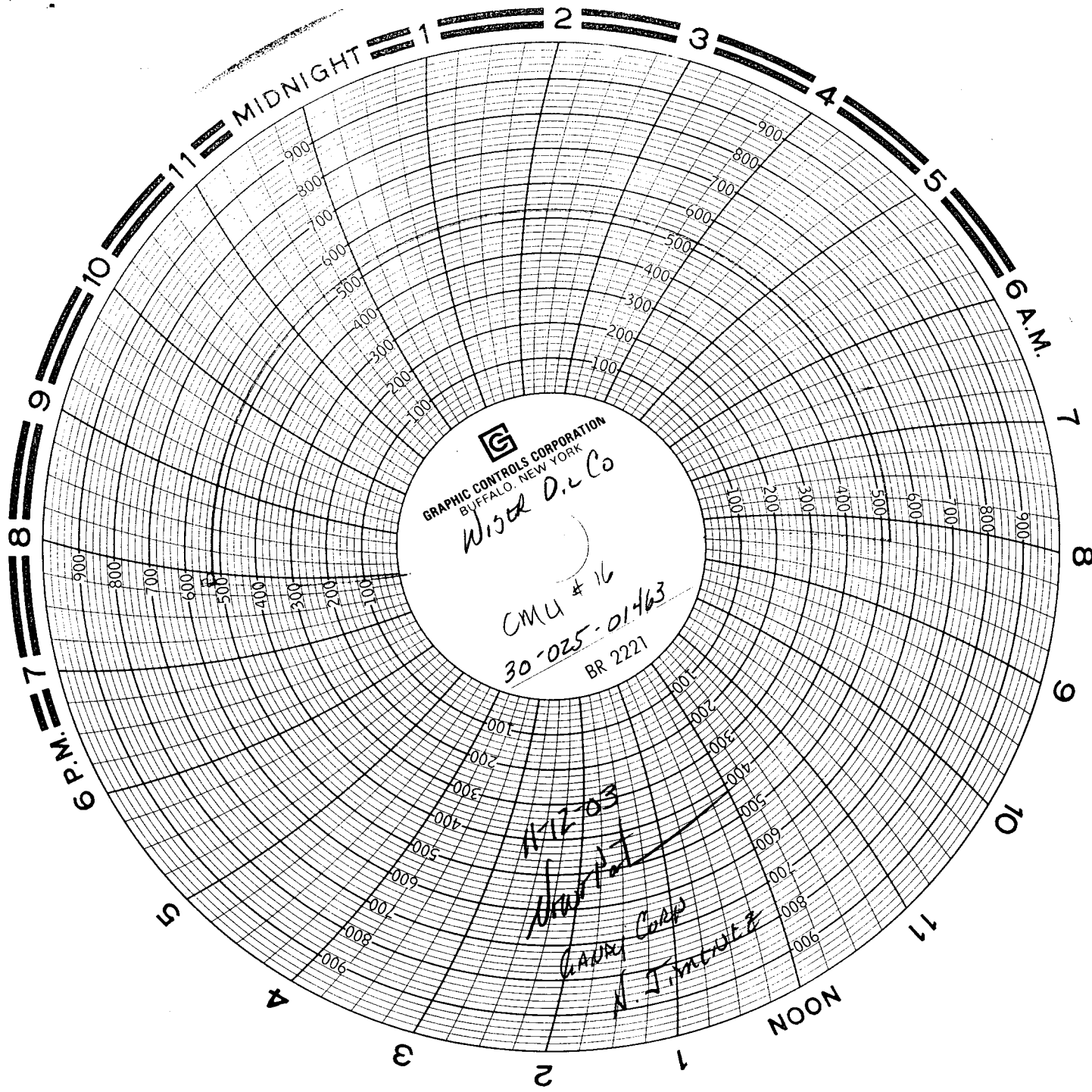

GRAPHIC CONTROLS CORPORATION
BUFFALO, NEW YORK

Wiser D. & Co

CMU # 16
30-025-01463
BR 2221

A-12-03

Chart

GARDY Corp

N. J. M. 12-12-63