

DISTRICT I

P.O. Box 1980, Hobbs, NM 88240

DISTRICT II

P.O. Box Drawer DD, Artesia, NM 88210

DISTRICT III

1000 Rio Brazos Rd., Aztec, NM 87410

**OIL CONSERVATION DIVISION**

P.O. Box 2088

Santa Fe, New Mexico 87504-2088

WELL API NO.	30-025-34191
5. Indicate Type of Lease	STATE <input checked="" type="checkbox"/> FEE <input type="checkbox"/>
6. State Oil / Gas Lease No.	
7. Lease Name or Unit Agreement Name	MONUMENT STATE "12"
8. Well No.	14
9. Pool Name or Wildcat	MONUMENT ABO, NORTH
10. Elevation (Show whether DF, RKB, RT, GR, etc.) 3741' GL	

SUNDRY NOTICES AND REPORTS ON WELLS  
(DO NOT USE THIS FORM FOR PROPOSALS TO DRILL OR TO DEEPEN OR PLUG BACK TO  
DIFFERENT RESERVOIR. USE "APPLICATION FOR PERMI  
(FORM C-101) FOR SUCH PROPOSALS.

1. Type of Well: OIL WELL ☒ GAS WELL ☐ OTHER ☐

2. Name of Operator  
CHEVRON USA INC

3. Address of Operator  
15 SMITH ROAD, MIDLAND, TX 79705

4. Well Location  
Unit Letter C : 1200' Feet From The NORTH Line and 1350' Feet From The WEST Line  
Section 12 Township 19-S Range 36-E NMPM LEA COUNTY

11. Check Appropriate Box to Indicate Nature of Notice, Report, or Other Data

**NOTICE OF INTENTION TO:**

PERFORM REMEDIAL WORK ☐ PLUG AND ABANDON ☐

TEMPORARILY ABANDON ☐ CHANGE PLANS ☐

PULL OR ALTER CASING ☐

OTHER: ☐

**SUBSEQUENT REPORT OF:**

REMEDIAL WORK ☐ ALTERING CASING ☐

COMMENCE DRILLING OPERATION ☐ PLUG AND ABANDONMENT ☐

CASING TEST AND CEMENT JOB ☐

OTHER: TEMPORARILY ABANDON ABO ☒

12. Describe Proposed or Completed Operations (Clearly state all pertinent details, and give pertinent dates, including estimated date of starting any proposed work) SEE RULE 1103.

2-16-04: MIRU. RAN CIBP TO 7100' & SET. TEST CSG TO 500 PSI FOR 30 MINUTES AS PER NMOCD GUIDELINES. OCD WAS CALLED, BUT TEST WAS NOT WITNESSED. (ORIGINAL CHART & COPY OF CHART ATTACHED).

WELL IS TEMPORARILY ABANDONED.

This Approval of Temporary  
Abandonment Expires 2/25/09

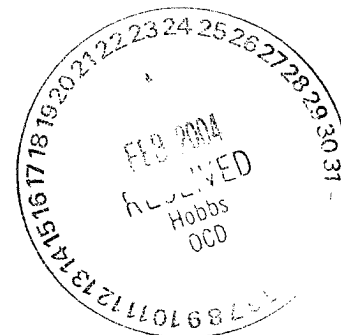

I hereby certify that the information above is true and complete to the best of my knowledge and belief.

SIGNATURE Denise Leake TITLE Regulatory Specialist

DATE 2/18/2004

TYPE OR PRINT NAME Denise Leake

Telephone No. 915-687-7375

(This space for State Use)

APPROVED Harry W. Winboc FIELD REPRESENTATIVE II / STAFF MANAGER  
CONDITIONS OF APPROVAL, IF ANY: TITLE

DATE

FEB 25 2004  
Desert/NMCD 42-96 Jerr 2004

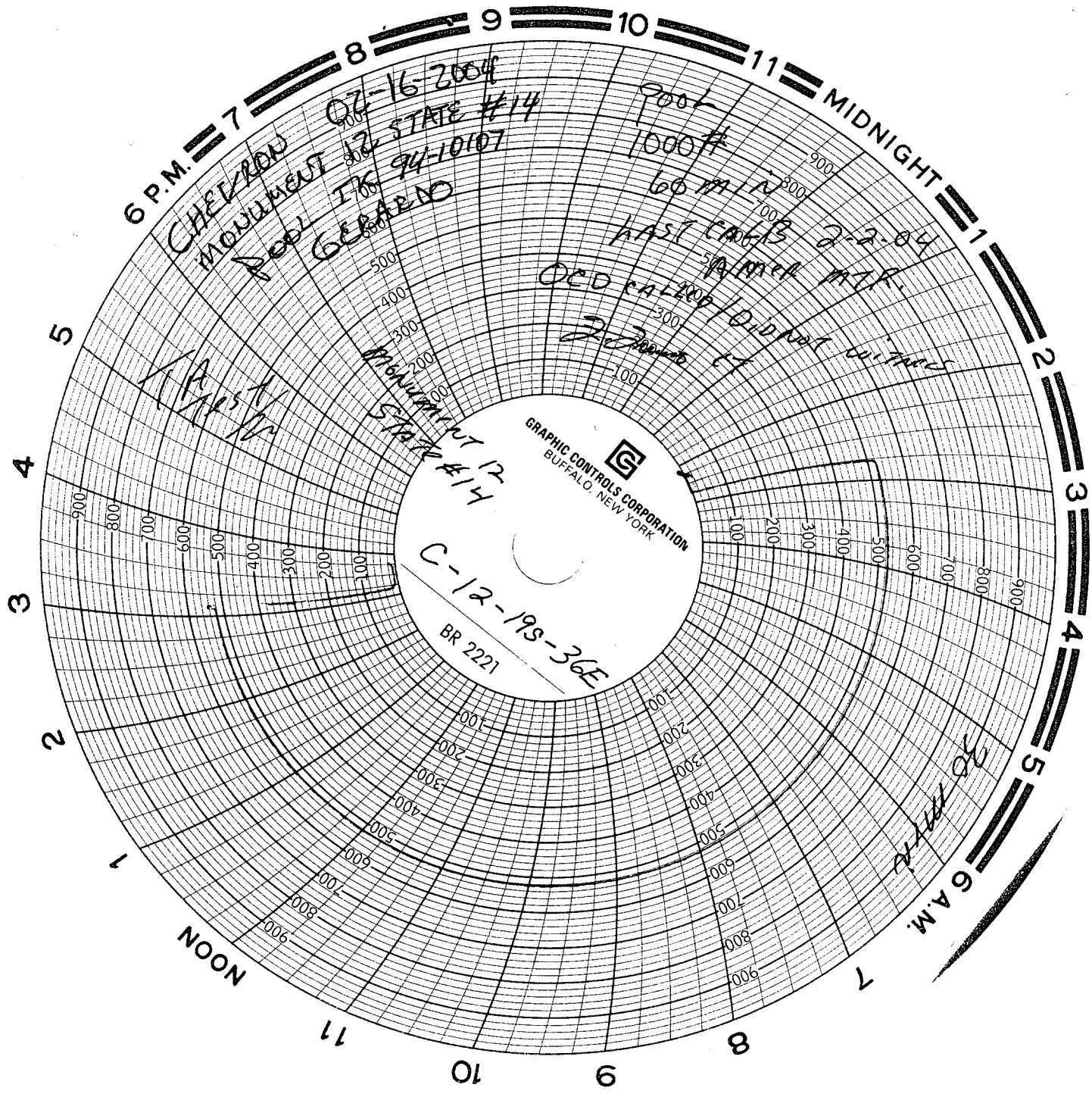

CHEVROLET  
MONUMENT 12  
STATE #14  
94-10107  
GERARD

9000  
10000  
60 MIN  
LAST CALL 2-2-04  
SPINNER MTR.  
OCD CALLED / DID NOT WITHIN  
2-2-04

MONUMENT 12  
STATE #14  
C-12-19S-36E  
BR 2221

30 MPH  
6 A.M.

**Monument: Abo, North****Monument "12" State #14****Location:**

1,200' FNL &amp; 1,350' FWL, Sec12, T-19S, R-36E

**Unit Letter:** C**Field:** Monument North, Abo**County:** Lea**State:** NM**Area:** Hobbs**Well Info:****Comp. Date:** 1/9/1998**Spud Date:** 11/25/1997**API:** 30-025-34191**RefNO:** BP3676**Status:** TA**Lease No:** State**Current  
Wellbore Diagram****Elevations****KB:** 3754**GL:** 3741**DF:** 3753

(2/17/04)

**Tbg Detail:**

KB

1 JT J-55 2 7/8 W/COLLAR ON BTM

Length	Depth
	13.00
	31.00

**Rod Detail:****Formation Tops**

Grayburg	4055
San Andres	4565
Delaware	4829
Bone Springs	5380
Drinkard	6884
Abo Shale	7224
Abo	7304

**Surface Casing****Size:** 11-3/4"**Set @:** 400'**With:** 300 sx. cmt.**Hole Size:** 14-3/4"**Circ:** Yes**TOC @:** Surface**Grade:** H-40**Wt:** 42 #**Intermediate Casing****Size:** 8-5/8"**Set @:** 2840'**With:** 900 sx. cmt.**Hole Size:** 11"**TOC:** Surface**Grade:** K-55, 8RD**Wt.** 24 #**Production Casing****Size:** 5-1/2"**Set @:** 7153'**With:** 500 sx. cmt.**Hole Size:** 7-7/8"**TOC:** 3400'**Grade:** K-55 LTC**Wt.** 15.5 & 17 #← **CIBP @ 7100' PDQX Weatherft**

7152' - 7518' Open hole

**PBTD:** 7100'  
**TD:** 7518'**Updated:** 17-Feb-04  
**By:** Felix Trevino