

State of New Mexico  
Energy, Minerals and Natural Resources

**RECEIVED**  
**CONSERVATION DIVISION**  
1220 South St. Francis Dr.  
Santa Fe, NM 87505  
**HOBBSOCD**

<b>SUNDRY NOTICES AND REPORTS ON WELLS</b> (DO NOT USE THIS FORM FOR PROPOSALS TO DRILL OR TO DEEPEN OR PLUG BACK TO A DIFFERENT RESERVOIR. USE "APPLICATION FOR PERMIT" (FORM C-101) FOR SUCH PROPOSALS.)		WELL API NO. 30-025-10535
1. Type of Well: Oil Well <input type="checkbox"/> Gas Well <input checked="" type="checkbox"/> Other TA'd Injection		5. Indicate Type of Lease STATE <input checked="" type="checkbox"/> FEE <input type="checkbox"/>
2. Name of Operator PROVIDENCE ENERGY SERVICES, INC. dba KELTON OPERATING		6. State Oil & Gas Lease No. 307841
3. Address of Operator P.O. BOX 928, ANDREWS, TEXAS 79714-0928		7. Lease Name or Unit Agreement Name SKELLY PENROSE B UNIT
4. Well Location Unit Letter <u>L</u> : <u>1980</u> feet from the <u>SOUTH</u> line and <u>990</u> feet from the <u>WEST</u> line Section <u>32</u> Township <u>22S</u> Range <u>37E</u> NMPM LEA County		8. Well Number <u>010</u>
11. Elevation (Show whether DR, RKB, RT, GR, etc.)		9. OGRID Number <u>012444</u>
10. Pool name or Wildcat LANGLE MATTIX (37240)		

## 12. Check Appropriate Box to Indicate Nature of Notice, Report or Other Data

## NOTICE OF INTENTION TO:

PERFORM REMEDIAL WORK ☐ PLUG AND ABANDON ☐  
 TEMPORARILY ABANDON ☐ CHANGE PLANS ☐  
 PULL OR ALTER CASING ☐ MULTIPLE COMPL ☐  
 DOWNHOLE COMMINGLE ☐

## SUBSEQUENT REPORT OF:

REMEDIAL WORK ☐ ALTERING CASING ☐  
 COMMENCE DRILLING OPNS. ☐ P AND A ☐  
 CASING/CEMENT JOB ☐

OTHER: Mechanical Integrity Test – TA Status



OTHER:



13. Describe proposed or completed operations. (Clearly state all pertinent details, and give pertinent dates, including estimated date of starting any proposed work). SEE RULE 19.15.7.14 NMAC. For Multiple Completions: Attach wellbore diagram of proposed completion or recompletion.

Run Mechanical Integrity Test to extend T.A status of well.*6 mo. Only*

Condition of Approval: Notify OCD Hobbs  
office 24 hours prior of running MIT Test & Chart

Spud Date:

Rig Release Date:

I hereby certify that the information above is true and complete to the best of my knowledge and belief.

SIGNATURE

*C. Dale Kelton*TITLE PRESIDENTDATE January 3, 2011Type or print name C. Dale KeltonE-mail address: providenceenergy@suddenlink.netPHONE: 432-661-1364**For State Use Only**

APPROVED BY:

*[Signature]*TITLE STATE MGRDATE 1-26-2011

Conditions of Approval (if any).

# Kelton Operating Corporation - WELL DIAGRAM

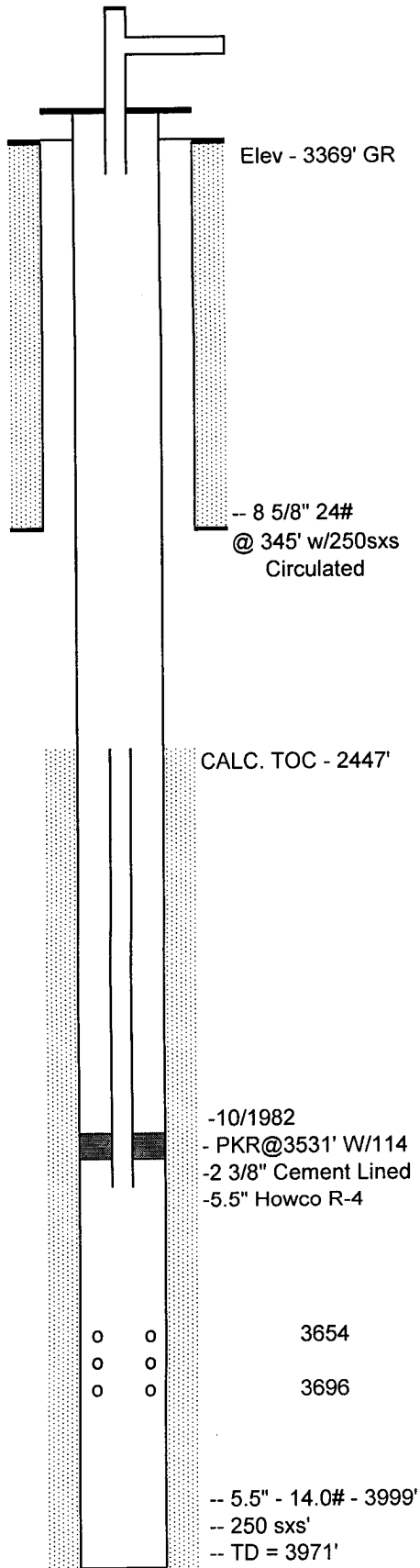

## WELL INFORMATION

WELL NAME: Skelly Penrose B Unit # 10  
LEGAL LOCATION: 32-22S-37E

WELL HEAD TYPE: \_\_\_\_\_  
WELL HEAD SIZE: \_\_\_\_\_  
CASING SIZE: \_\_\_\_\_

Drilled October 1958

## COMMENTS

TEMPORARILY ABANDONED INJECTOR 10/31/1997  
LAST MIT TEST 10-19-2009 540# > 540#

Last prod. 9 BOPD 1970 Converted to Injection 09/1970