

District I

1625 N. French Dr., Hobbs, NM 88240

District II

1301 W. Grand Ave., Artesia, NM 88210

District III

1000 Rio Brazos Rd., Aztec, NM 87410

District IV

1220 S. St. Francis Dr., Santa Fe, NM

87505

Energy, Minerals and Natural Resources

RECEIVED

OIL CONSERVATION DIVISION

JAN 12 2011

1220 South St. Francis Dr.

HOBBSOCD

Santa Fe, NM 87505

WELL API NO.

30-025-10537

5. Indicate Type of Lease

STATE ☐ FEE ☒

6. State Oil & Gas Lease No.

307841

7. Lease Name or Unit Agreement Name

SKELLY PENROSE B UNIT

8. Well Number 016

9. OGRID Number 012444

10. Pool name or Wildcat

LANGLIE MATTIX (37240)

SUNDRY NOTICES AND REPORTS ON WELLS

(DO NOT USE THIS FORM FOR PROPOSALS TO DRILL OR TO DEEPEN OR PLUG BACK TO A DIFFERENT RESERVOIR. USE "APPLICATION FOR PERMIT" (FORM C-101) FOR SUCH PROPOSALS.)

1. Type of Well: Oil Well ☐ Gas Well ☒ Other TA'd Injection

2. Name of Operator

PROVIDENCE ENERGY SERVICES, INC. dba KELTON OPERATING

3. Address of Operator

P.O. BOX 928, ANDREWS, TEXAS 79714-0928

4. Well Location

Unit Letter P : 990 feet from the SOUTH line and 660 feet from the EAST line

Section 32 Township 22S Range 37E NMPM LEA County

11. Elevation (Show whether DR, RKB, RT, GR, etc.)

12. Check Appropriate Box to Indicate Nature of Notice, Report or Other Data

NOTICE OF INTENTION TO:

PERFORM REMEDIAL WORK ☐ PLUG AND ABANDON ☐

TEMPORARILY ABANDON ☐ CHANGE PLANS ☐

PULL OR ALTER CASING ☐ MULTIPLE COMPL ☐

DOWNHOLE COMMINGLE ☐

SUBSEQUENT REPORT OF:

REMEDIAL WORK ☐ ALTERING CASING ☐

COMMENCE DRILLING OPNS. ☐ P AND A ☐

CASING/CEMENT JOB ☐

OTHER: Mechanical Integrity Test – TA Status



OTHER:



13. Describe proposed or completed operations. (Clearly state all pertinent details, and give pertinent dates, including estimated date of starting any proposed work). SEE RULE 19.15.7.14 NMAC. For Multiple Completions: Attach wellbore diagram of proposed completion or recompletion.

Run Mechanical Integrity Test to extend T.A status of well.

Condition of Approval: Notify OCD Hobbs  
office 24 hours prior of running MIT Test & Chart

Spud Date:

Rig Release Date:

I hereby certify that the information above is true and complete to the best of my knowledge and belief.

SIGNATURE

*C. Dale Kelton*

TITLE PRESIDENT

DATE January 3, 2011

Type or print name C. Dale Kelton

E-mail address: providenceenergy@suddenlink.net

PHONE: 432-661-1364

For State Use Only

APPROVED BY:

*[Signature]*

TITLE STAFF MGR

DATE 1-26-2011

Conditions of Approval (if any):

# Kelton Operating Corporation - WELL DIAGRAM

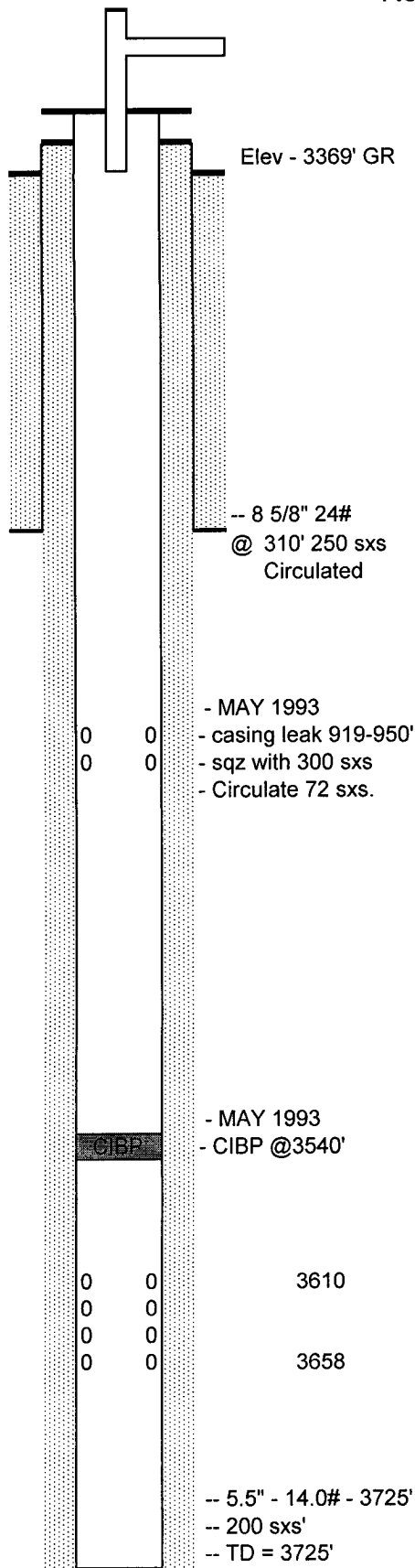

## WELL INFORMATION

WELL NAME: Skelly Penrose B Unit # 16  
LEGAL LOCATION : 32-22S-37E LEA, NM

WELL HEAD TYPE: \_\_\_\_\_

WELL HEAD SIZE: \_\_\_\_\_

CASING SIZE: \_\_\_\_\_

Drilled December 1956

## COMMENTS

**TEMPORARILY ABANDONED INJECTOR 5/4/1993  
LAST MIT TEST 10-20-2009 530# > 520#**

Last Prod. 4 BOPD 06/1967 Converted to Inj. 10/1967