

District I

1625 N. French Dr., Hobbs, NM 88240

District II

1301 W. Grand Ave., Artesia, NM 88210

District III

1000 Rio Brazos Rd., Aztec, NM 87410

District IV

1220 S. St. Francis Dr., Santa Fe, NM 87505

**RECEIVED**  
**CONSERVATION DIVISION**  
**1220 South St. Francis Dr.**  
**Santa Fe, NM 87505**  
**JAN 12 2011**  
**HOBBSOCD**

WELL API NO.  
30-025-10543

5. Indicate Type of Lease  
STATE ☒ FEE ☐

6. State Oil & Gas Lease No.  
307841

7. Lease Name or Unit Agreement Name

SKELLY PENROSE B UNIT

8. Well Number 005

9. OGRID Number 012444

10. Pool name or Wildcat  
LANGLIE MATTIX (37240)

**SUNDRY NOTICES AND REPORTS ON WELLS**

(DO NOT USE THIS FORM FOR PROPOSALS TO DRILL OR TO DEEPEN OR PLUG BACK TO A DIFFERENT RESERVOIR. USE "APPLICATION FOR PERMIT" (FORM C-101) FOR SUCH PROPOSALS.)

1. Type of Well: Oil Well ☐ Gas Well ☒ Other TA'd Injection

2. Name of Operator  
PROVIDENCE ENERGY SERVICES, INC. dba KELTON OPERATING

3. Address of Operator  
P.O. BOX 928, ANDREWS, TEXAS 79714-0928

4. Well Location

Unit Letter F : 1980 feet from the NORTH line and 2310 feet from the WEST line  
Section 32 Township 22S Range 37E NMPM LEA County

11. Elevation (Show whether DR, RKB, RT, GR, etc.)

**12. Check Appropriate Box to Indicate Nature of Notice, Report or Other Data**

**NOTICE OF INTENTION TO:**

PERFORM REMEDIAL WORK ☐ PLUG AND ABANDON ☐  
TEMPORARILY ABANDON ☐ CHANGE PLANS ☐  
PULL OR ALTER CASING ☐ MULTIPLE COMPL ☐  
DOWNHOLE COMMINGLE ☐

**SUBSEQUENT REPORT OF:**

REMEDIAL WORK ☐ ALTERING CASING ☐  
COMMENCE DRILLING OPNS. ☐ P AND A ☐  
CASING/CEMENT JOB ☐

OTHER: Mechanical Integrity Test – TA Status

☒

OTHER:

☐

13. Describe proposed or completed operations. (Clearly state all pertinent details, and give pertinent dates, including estimated date of starting any proposed work). SEE RULE 19.15.7.14 NMAC. For Multiple Completions: Attach wellbore diagram of proposed completion or recompletion.

Run Mechanical Integrity Test to extend T.A status of well.

*6 Mo. Only*

Condition of Approval: Notify OCD Hobbs  
office 24 hours prior of running MIT Test & Chart

Spud Date:

Rig Release Date:

I hereby certify that the information above is true and complete to the best of my knowledge and belief.

SIGNATURE C. Dale Kelton TITLE PRESIDENT DATE January 3, 2011

Type or print name C. Dale Kelton E-mail address: providenceenergy@suddenlink.net PHONE: 432-661-1364

**For State Use Only**

APPROVED BY: [Signature] TITLE STAFF MGR DATE 1-26-2011

Conditions of Approval (if any):

# Kelton Operating Corporation - WELL DIAGRAM

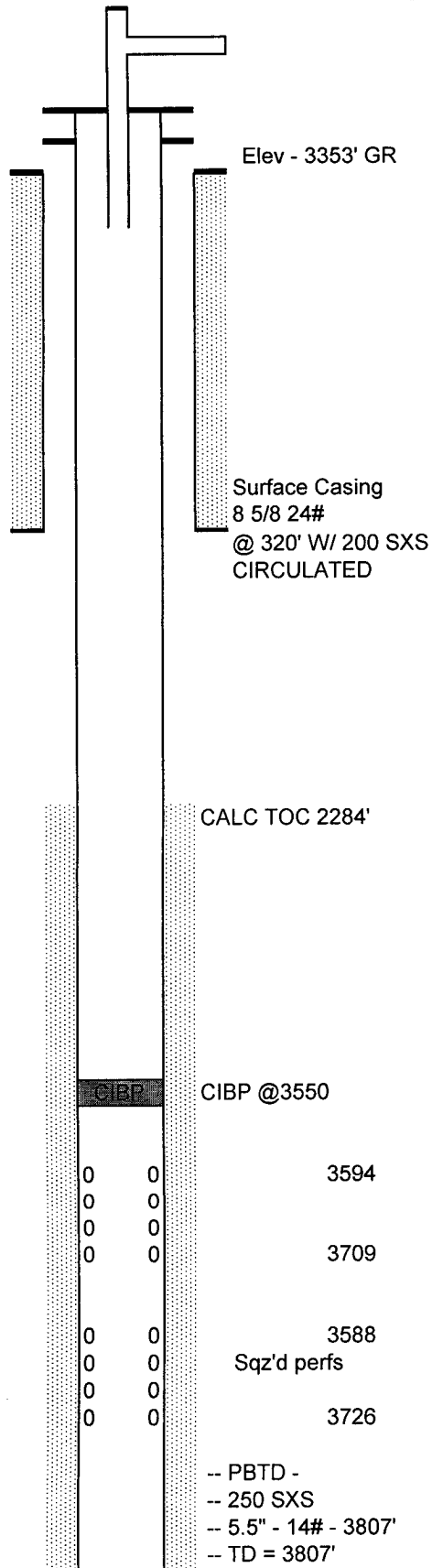

## WELL INFORMATION

WELL NAME: SKELLY PENROSE B UNIT #5  
LEGAL LOCATION :

WELL HEAD TYPE: \_\_\_\_\_  
WELL HEAD SIZE: \_\_\_\_\_  
CASING SIZE: \_\_\_\_\_

Surface Casing  
8 5/8 24#  
@ 320' W/ 200 SXS  
CIRCULATED

CALC TOC 2284'

CIBP @3550

0	0	3594
0	0	
0	0	
0	0	3709
0	0	
0	0	3588
0	0	Sqz'd perfs
0	0	
0	0	3726

-- PBTD -  
-- 250 SXS  
-- 5.5" - 14# - 3807'  
-- TD = 3807'

Drilled June 1959

## COMMENTS

TEMPORARILY ABANDONED INJECTOR 5/12/1993  
LAST MIT TEST 10-19-2009 560# > 540#  
TA EXPIRES 09/21/2009