

District I  
1625 N. French Dr., Hobbs, NM 88240  
District II  
1301 W. Grand Ave., Artesia, NM 88210  
District III  
1000 Rio Brazos Rd., Aztec, NM 87410  
District IV  
1220 S. St. Francis Dr., Santa Fe, NM 87505

RECEIVED  
JAN 12 2011  
HOBBSUCD

CONSERVATION DIVISION  
1220 South St. Francis Dr.  
Santa Fe, NM 87505

WELL API NO. 30-025-10671
5. Indicate Type of Lease STATE <input checked="" type="checkbox"/> FEE <input type="checkbox"/>
6. State Oil & Gas Lease No. 301940
7. Lease Name or Unit Agreement Name SKELLY PENROSE B UNIT
8. Well Number 049
9. OGRID Number 012444
10. Pool name or Wildcat LANGLIE MATTIX (37240)

**SUNDRY NOTICES AND REPORTS ON WELLS**  
(DO NOT USE THIS FORM FOR PROPOSALS TO DRILL OR TO DEEPEN OR PLUG BACK TO A DIFFERENT RESERVOIR. USE "APPLICATION FOR PERMIT" (FORM C-101) FOR SUCH PROPOSALS.)

1. Type of Well: Oil Well ☒ Gas Well ☐ Other ☐

2. Name of Operator  
PROVIDENCE ENERGY SERVICES, INC. dba KELTON OPERATING

3. Address of Operator  
P.O. BOX 928, ANDREWS, TEXAS 79714-0928

4. Well Location  
Unit Letter G : 1980 feet from the NORTH line and 1980 feet from the EAST line  
Section 8 Township 23S Range 37E NMPM LEA County

11. Elevation (Show whether DR, RKB, RT, GR, etc.)

12. Check Appropriate Box to Indicate Nature of Notice, Report or Other Data

NOTICE OF INTENTION TO:

PERFORM REMEDIAL WORK ☐ PLUG AND ABANDON ☐  
TEMPORARILY ABANDON ☐ CHANGE PLANS ☐  
PULL OR ALTER CASING ☐ MULTIPLE COMPL ☐  
DOWNHOLE COMMINGLE ☐

SUBSEQUENT REPORT OF:

REMEDIAL WORK ☐ ALTERING CASING ☐  
COMMENCE DRILLING OPNS. ☐ P AND A ☐  
CASING/CEMENT JOB ☐

OTHER: Mechanical Integrity Test – TA Status ☒

OTHER: ☐

13. Describe proposed or completed operations. (Clearly state all pertinent details, and give pertinent dates, including estimated date of starting any proposed work). SEE RULE 19.15.7.14 NMAC. For Multiple Completions: Attach wellbore diagram of proposed completion or recompletion.

Run Mechanical Integrity Test to extend T.A status of well.

*6 mo. Only*

Condition of Approval: Notify OCD Hobbs office 24 hours prior of running MIT Test & Chart

Spud Date:

Rig Release Date:

I hereby certify that the information above is true and complete to the best of my knowledge and belief.

SIGNATURE

*C. Dale Kelton*

TITLE PRESIDENT

DATE January 3, 2011

Type or print name C. Dale Kelton

E-mail address: providenceenergy@suddenlink.net

PHONE: 432-661-1364

**For State Use Only**

APPROVED BY

*[Signature]*

TITLE

STAFF MGR

DATE 1-26-2011

Conditions of Approval (if any):

# Kelton Operating Corporation - WELL DIAGRAM

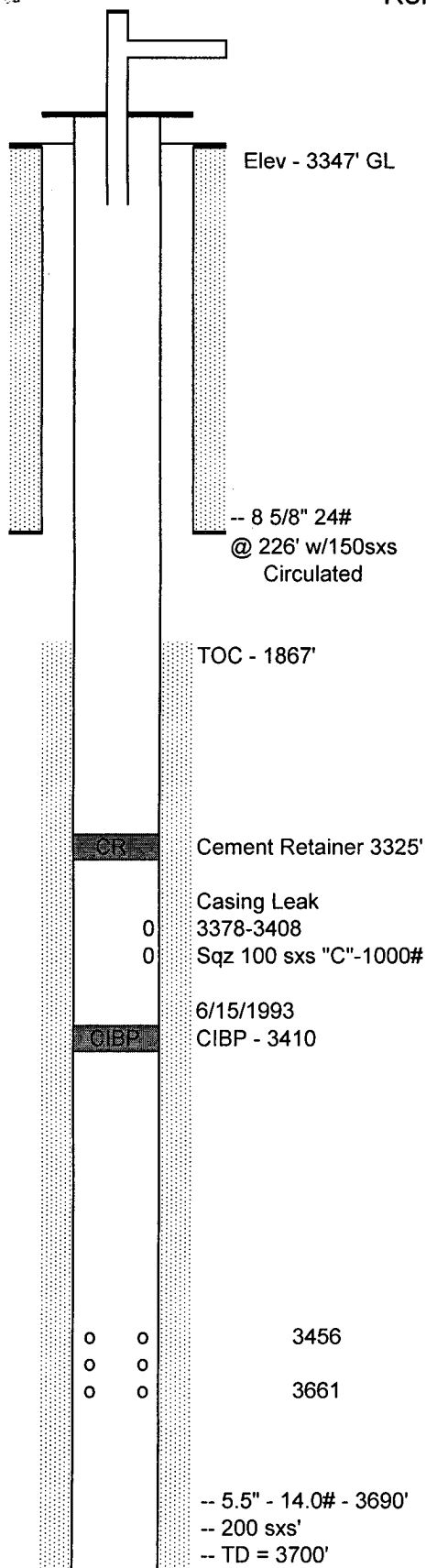

## WELL INFORMATION

WELL NAME: Skelly Penrose B Unit # 49  
LEGAL LOCATION : 8-23S-37E LEA, NM

WELL HEAD TYPE: \_\_\_\_\_  
WELL HEAD SIZE: \_\_\_\_\_  
CASING SIZE: \_\_\_\_\_

Notes: Well was put back on production based on economical oil price to operate. Possibly reinstate production.

Drilled September 1957

## COMMENTS

TEMPORARILY ABANDONED OIL WELL 06/15/1993  
LAST MIT TEST 10-19-2009 530# > 530#

Last prod. 3 BOPD 1988