

District I

1625 N. French Dr., Hobbs, NM 88240

District II

1301 W. Grand Ave., Artesia, NM 88210

District III

1000 Rio Brazos Rd., Aztec, NM 87410

District IV

1220 S. St. Francis Dr., Santa Fe, NM 87505

RECEIVED  
JAN 26 2011  
HOBBSOCD

OIL CONSERVATION DIVISION

1220 South St. Francis Dr.  
Santa Fe, NM 87505

WELL API NO. 30-025-34400
5. Indicate Type of Lease STATE <input checked="" type="checkbox"/> FEE <input type="checkbox"/>
6. State Oil & Gas Lease No.
7. Lease Name or Unit Agreement Name Carlisle
8. Well Number 1 Y
9. OGRID Number 6137
10. Pool name or Wildcat <i>Shoe Bar Strawn</i> <del>Carlisle, Morrow South (Pro Gas)</del> <i>N/W</i>

**SUNDRY NOTICES AND REPORTS ON WELLS**  
(DO NOT USE THIS FORM FOR PROPOSALS TO DRILL OR TO DEEPEN OR PLUG BACK TO A DIFFERENT RESERVOIR. USE "APPLICATION FOR PERMIT" (FORM C-101) FOR SUCH PROPOSALS.)

1. Type of Well: Oil Well ☐ Gas Well ☒ Other ☐

2. Name of Operator  
Devon Energy Production Company, LP

3. Address of Operator  
20 North Broadway, Oklahoma City, OK 73102 405.228.8364

4. Well Location  
Unit Letter *K*: 1721 feet from the South line and 1909 feet from the West line  
Section 10 Township 16S Range 35E Lea County NMPM

11. Elevation (Show whether DR, RKB, RT, GR, etc.)  
4015 KB; 3998' GL

12. Check Appropriate Box to Indicate Nature of Notice, Report or Other Data

NOTICE OF INTENTION TO:

PERFORM REMEDIAL WORK ☐ PLUG AND ABANDON ☒  
TEMPORARILY ABANDON ☐ CHANGE PLANS ☐  
PULL OR ALTER CASING ☐ MULTIPLE COMPL ☐  
DOWNHOLE COMMINGLE ☐  
OTHER: ☐

SUBSEQUENT REPORT OF:

REMEDIAL WORK ☐ ALTERING CASING ☐  
COMMENCE DRILLING OPNS. ☐ P AND A ☐  
CASING/CEMENT JOB ☐  
OTHER: ☐

13. Describe proposed or completed operations. (Clearly state all pertinent details, and give pertinent dates, including estimated date of starting any proposed work). SEE RULE 19.15.7.14 NMAC. For Multiple Completions: Attach wellbore diagram of proposed completion or recompletion.

Proposed Plug & Abandonment

- MIRU. TIH w/ tbg, tag 11505' PBTD and circulate hole w/9.5# mud.
- Spot 50 sx cmt (500') at 11505' PBTD. (Calc. TOC at 11005'. Top of Strawn perfed at 11264')
- Spot 25 sx cmt (250') at 8025'. (Calc. TOC at 7775')
- Cut 5-1/2" csg 100' above TOC at 7400'. TOOH and lay down 5-1/2" casing.
- Spot 25 sx cmt 50' below casing stub at 7550'. WOC and TAG. (Calc. TOC at 7340'.) (Min allowed TOC at 7350'.)
- (9-5/8" shoe at 4750') Spot 35 sx cmt (105') at 4800'. (Calc. TOC at 4695'.) *WOC & TAG*
- (Base of salt at 2920') Spot 35 sx cmt (105') at 2970'. (Calc. TOC at 2870'.)
- (Top of salt at 1952') Spot 35 sx cmt (105') at 2005'. (Calc. TOC at 1900'.)
- (13-3/8" csg shoe at 489') Spot 35 sx cmt (105') at 540'. (Calc. TOC at 435'.) *WOC & TAG*
- Circ approx 35 sx cmt from 105' to surface.
- Cut csg strings off 3' BGL. Set dry hole marker. RDMO.

Spud Date:

Rig Release Date:

The Oil Conservation Division **Must be notified**  
**24 hours prior** to the beginning of plugging operations.

I hereby certify that the information above is true and complete to the best of my knowledge and belief.

SIGNATURE Derek Berg TITLE Engineering Technician DATE 1-25-2011

Type or print name Derek Berg E-mail address: Derek.Berg@dmn.com PHONE: 405.228.8364

For State Use Only

APPROVED BY: [Signature] TITLE STAFF MGR DATE 1-27-2011

Conditions of Approval (if any):

# DEVON ENERGY PRODUCTION COMPANY LP

Well Name: CARLISLE 1 Y		Field: TOWNSEND	
Location: 1721' FSL & 1909' FWL; SEC 10-T16S-R35E		County: LEA	State: NM
Elevation: 3998' GL; 4015' KB		Spud Date: 5/23/98	Compl Date: 7/18/98
API#: 30-025-34400	Prepared by: Ronnie Slack	Date: 10/23/09	Rev:

17-1/2" hole  
13-3/8", 48#, H40, @ 489'  
 Cmt'd w/450 sx to surf

12-1/4" hole  
9-5/8", 36# & 40#, @ 4,750'  
 Cmt'd w/1800 sx to surf

STRAWN (8/21/09)  
 11264'-11294'

ATOKA  
 11572'-11574'  
 11577'-11593'

ATOKA  
 11710'-11714'  
 11725'-11727'

acidized 11572-11725 w/2K gals

MORROW  
 12068'-12120'

7-7/8" Hole  
5-1/2", 17#, N80 & S95, @ 12,370'  
 Cmt'd w/725 sx. TOC unknown.

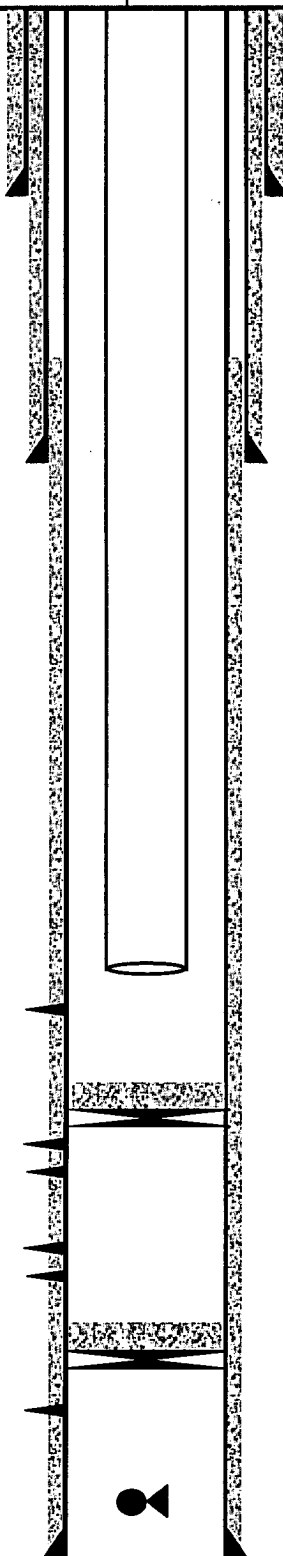

357 jts--2-7/8" production tubing (10/22/09)

SN  
 Wireline Guide

35' Cmt. 11505' PBD.  
 CIBP @ 11540' (8/20/09)

35' Cmt. 11975' PBD  
 CIBP @ 12010'

Top TCP gun assembly @ +/-12191'

12,370' TD

# DEVON ENERGY PRODUCTION COMPANY LP

Well Name: <b>CARLISLE 1 Y</b>		Field: <b>TOWNSEND</b>	
Location: <b>1721' FSL &amp; 1909' FWL; SEC 10-T16S-R35E</b>		County: <b>LEA</b>	State: <b>NM</b>
Elevation: <b>3998' GL; 4015' KB</b>		Spud Date: <b>5/23/98</b>	Compl Date: <b>7/18/98</b>
API#: <b>30-025-34400</b>	Prepared by: <b>Derek Berg</b>	Date: <b>1/24/11</b>	Rev:

## PROPOSED PLUG & ABANDONMENT

17-1/2" hole  
13-3/8", 48#, H40, @ 489'  
 Cmt'd w/450 sx to surf

Top of Salt - 1952' →

Base of Salt - 2920' →

12-1/4" hole  
9-5/8", 36# & 40#, @ 4,750'  
 Cmt'd w/1800 sx to surf

Est. TOC - 7500' →

**STRAWN** (8/21/09)  
**11264'-11294'**

**ATOKA**  
**11572'-11574'**  
**11577'-11593'**

**ATOKA**  
**11710'-11714'**  
**11725'-11727'**

acidized 11572-11725 w/2K gals

**MORROW**  
**12068'-12120'**

7-7/8" Hole  
5-1/2", 17#, N80 & S95, @ 12,370'  
 Cmt'd w/725 sx. TOC unknown.

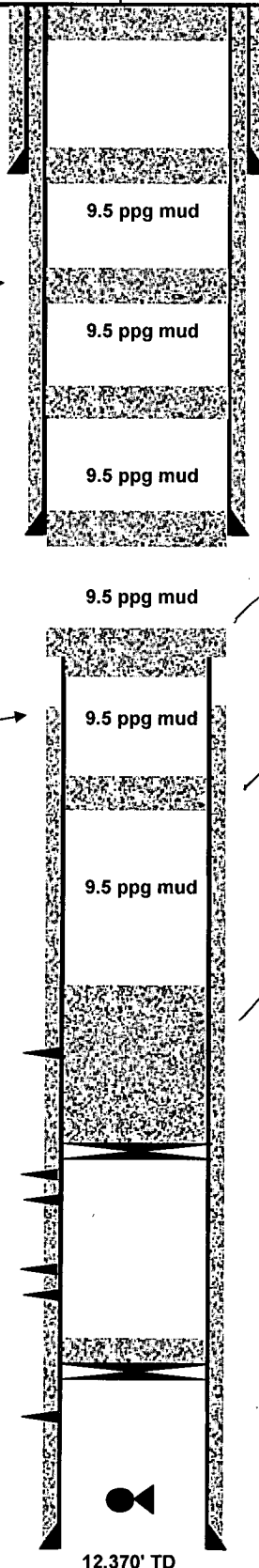

Proposed:  
 1. Circ approx 35 sx cmt from 105' to surf.  
 2. Cut wellhead off 3' BGL.  
 3. Set dry hole marker.

Proposed:  
 1. Spot 35 sx cmt (105') at 540'.  
 2. Calc TOC at 435'.  
 3. WOC & TAG

Proposed:  
 1. Spot 35 sx cmt (105') at 2005'.  
 2. Calc TOC at 1900'.  
 3. WOC & TAG

Proposed:  
 1. Spot 35 sx cmt (105') at 2970'.  
 2. Calc TOC at 2870'.  
 3. WOC & TAG

Proposed:  
 1. Spot 35 sx cmt (105') at 4800'.  
 2. Calc TOC at 4695'.  
 3. WOC & TAG

Proposed:  
 1. Cut 5/12" csg 100' above TOC 7400'. (Could change if Free Point shows different)  
 2. TOOH and LD 5-1/2" csg  
 3. Spot 25 sx cmt 50' below csg stub @ 7550' TOC @ 7340'  
 4. WOC & TAG

Proposed:  
 1. Spot 25 sx cmt (250') at 8025'.  
 2. Calc TOC at 7775'.

Proposed:  
 1. Spot 50 sx cmt (500') at 11505' PBTD  
 2. Calc TOC at 11005'  
 3. WOC & TAG

**35' Cmt. 11505' PBTD.**  
**CIBP @ 11540' (8/20/09)**

**35' Cmt. 11975' PBD**  
**CIBP @ 12010'**

**Top TCP gun assembly @ +/-12191'**

12,370' TD