

State of New Mexico
Energy, Minerals and Natural Resources

Form C-103

June 19, 2008

RECEIVED FEB 10 2011 HOBBSOCD		WELL API NO. 30-025-06653 ✓ 5. Indicate Type of Lease STATE <input type="checkbox"/> FEE <input checked="" type="checkbox"/> ✓ 6. State Oil & Gas Lease No.
SUNDRY NOTICES AND REPORTS ON WELLS (DO NOT USE THIS FORM FOR PROPOSALS TO DRILL OR TO DEEPEN OR PLUG BACK TO A DIFFERENT RESERVOIR. USE "APPLICATION FOR PERMIT" (FORM C-101) FOR SUCH PROPOSALS.) 1. Type of Well: <input checked="" type="checkbox"/> Oil Well <input type="checkbox"/> Gas Well <input type="checkbox"/> Other: ✓ 2. Name of Operator Apache Corporation 3. Address of Operator 303 Veterans Airpark Lane, Suite 3000 Midland, TX 79705 4. Well Location Unit Letter O : 660 feet from the South line and 1980 feet from the East line Section 17 Township 21S Range 37E NMPM County Lea 11. Elevation (Show whether DR, RKB, RT, GR, etc.) 3478' GR		7. Lease Name or Unit Agreement Name West Blinbry Drinkard Unit (WBDU) ✓ 8. Well Number 086 ✓ 9. OGRID Number 873 ✓ 10. Pool name or Wildcat Eunice; Bli-Tu-Dr, North (22900) ✓

12. Check Appropriate Box to Indicate Nature of Notice, Report or Other Data

NOTICE OF INTENTION TO: PERFORM REMEDIAL WORK <input type="checkbox"/> PLUG AND ABANDON <input type="checkbox"/> TEMPORARILY ABANDON <input type="checkbox"/> CHANGE PLANS <input type="checkbox"/> PULL OR ALTER CASING <input type="checkbox"/> MULTIPLE COMPL <input type="checkbox"/> DOWNHOLE COMMINGLE <input type="checkbox"/> OTHER: <input type="checkbox"/>	SUBSEQUENT REPORT OF: REMEDIAL WORK <input type="checkbox"/> ALTERING CASING <input type="checkbox"/> COMMENCE DRILLING OPNS. <input type="checkbox"/> P AND A <input type="checkbox"/> CASING/CEMENT JOB <input type="checkbox"/> OTHER: TA Renewal <input checked="" type="checkbox"/>
---	---

13. Describe proposed or completed operations. (Clearly state all pertinent details, and give pertinent dates, including estimated date of starting any proposed work). SEE RULE 1103. For Multiple Completions: Attach wellbore diagram of proposed completion or recompletion.

Please find attached a chart requesting TA Renewal Approval for this well.

This test was performed 1/26/2011; the well needs to be evaluated for waterflood potential.

This Approval of Temporary
Abandonment Expires 1-26-2011

Spud Date: 03/17/1948

Rig Release Date:

I hereby certify that the information above is true and complete to the best of my knowledge and belief.

SIGNATURE Reesa Holland TITLE Sr. Engr Tech DATE 02/08/2011Type or print name Reesa Holland E-mail address: Reesa.Holland@apachecorp.com PHONE: 432/818-1062**For State Use Only**APPROVED BY: [Signature] TITLE STAFF MGR DATE 2-14-2011

Conditions of Approval (if any):

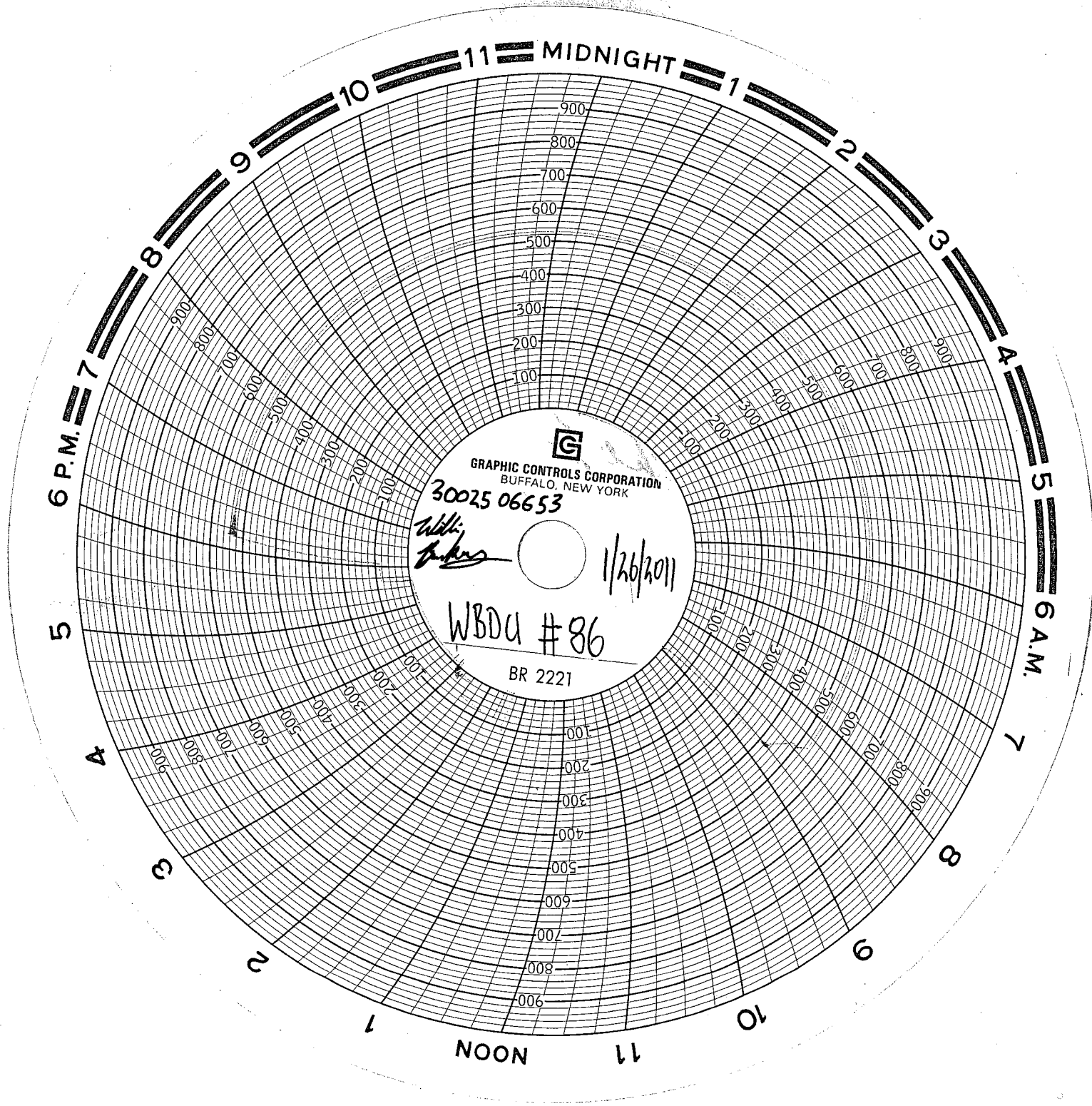

GRAPHIC CONTROLS CORPORATION
BUFFALO, NEW YORK

30025 06653

Wili
DeKors

1/26/2011

WBDC #86

BR 2221

che B

11/11/11



08 # NORW

RECEIVED
JAN 12 2012

2012 01 12