

State of New Mexico
Energy, Minerals and Natural Resources

Form C-103

June 19, 2008

RECEIVED
CONSERVATION DIVISION
1220 South St. Francis Dr.
Santa Fe, NM 87505
FEB 14 2011
HOBBSUCD

SUNDRY NOTICES AND REPORTS ON WELLS (DO NOT USE THIS FORM FOR PROPOSALS TO DRILL OR TO DEEPEN OR PLUG BACK TO A DIFFERENT RESERVOIR. USE "APPLICATION FOR PERMIT" (FORM C-101) FOR SUCH PROPOSALS.)		WELL API NO. 30-025-33729
1. Type of Well: Oil Well <input checked="" type="checkbox"/> Gas Well <input type="checkbox"/> Other <input type="checkbox"/>		5. Indicate Type of Lease STATE <input checked="" type="checkbox"/> FEE <input type="checkbox"/>
2. Name of Operator CHEVRON U.S.A. INC.		6. State Oil & Gas Lease No.
3. Address of Operator 15 SMITH ROAD, MIDLAND, TEXAS 79705		7. Lease Name or Unit Agreement Name MONUMENT 23 STATE
4. Well Location Unit Letter A: 469 feet from the NORTH line and 958 feet from the EAST line Section 23 Township 19-S Range 36-E NMPM County LEA		8. Well Number 6
11. Elevation (Show whether DR, RKB, RT, GR, etc.)		9. OGRID Number 4323
		10. Pool name or Wildcat MONUMENT; ABO, NORTH

12. Check Appropriate Box to Indicate Nature of Notice, Report or Other Data

NOTICE OF INTENTION TO:

PERFORM REMEDIAL WORK ☐ PLUG AND ABANDON ☐
 TEMPORARILY ABANDON ☐ CHANGE PLANS ☐
 PULL OR ALTER CASING ☐ MULTIPLE COMPL ☐
 DOWNHOLE COMMINGLE ☐

SUBSEQUENT REPORT OF:

REMEDIAL WORK ☐ ALTERING CASING ☐
 COMMENCE DRILLING OPNS. ☐ P AND A ☐
 CASING/CEMENT JOB ☐

OTHER:

OTHER: EXTEND TA STATUS W/CHART

13. Describe proposed or completed operations. (Clearly state all pertinent details, and give pertinent dates, including estimated date of starting any proposed work). SEE RULE 1103. For Multiple Completions: Attach wellbore diagram of proposed completion or recompletion.

01-17-2011 RAN MIT CHART FOR NMOC D TO EXTEND TA STATUS WHICH IS SCHEDULED TO EXPIRE.
 TEST CSG TO 540 PSI FOR 30 MINUTES. GOOD. (ORIGINAL CHART & COPY OF CHART ATTACHED).

CIBP SET @ 7236'
 PERFS: 7275-7474'

This Approval of Temporary
 Abandonment Expires 11-17-2012

PLEASE EXTEND TA STATUS FOR THIS WELL

Spud Date:

Rig Release Date:

I hereby certify that the information above is true and complete to the best of my knowledge and belief.

SIGNATURE

Denise Pinkerton

TITLE REGULATORY SPECIALIST

DATE 02-10-2011

Type or print name
 For State Use Only

DENISE PINKERTON

E-mail address: leakejd@chevron.com

PHONE: 432-687-7375

APPROVED BY:

E. Gonzalez

TITLE

STAFF MGR

DATE

2-15-2011

Conditions of Approval (if any):

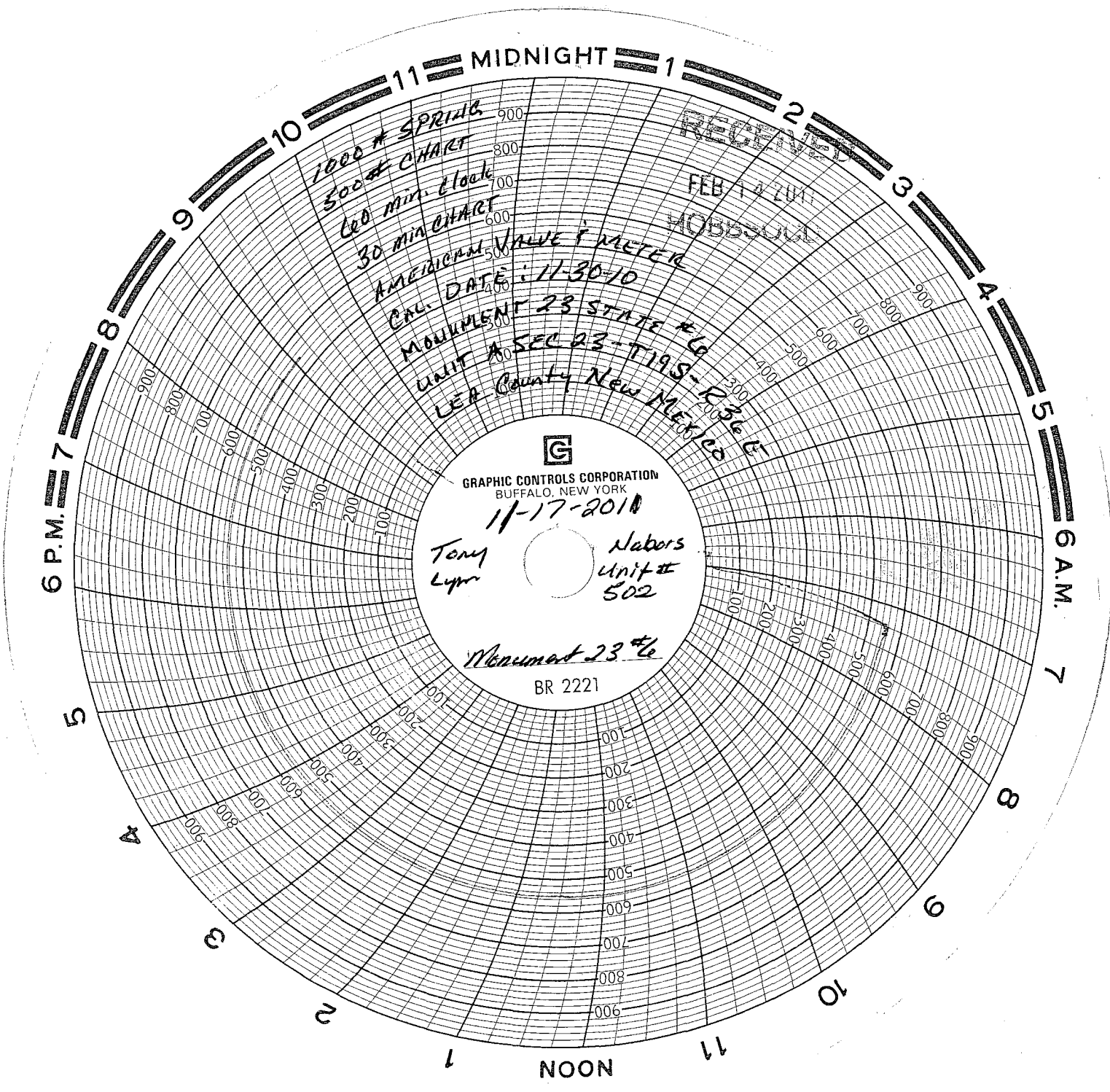

1000 # SPRING
5000 # CHART
600 min. clock
30 min. CHART
AMERICAN VALVE & METER

RECEIVED
FEB 14 2011
MOBBSOUL

CAL. DATE: 11-30-10
MONUMENT 23 STATE # 6
UNIT A SEC 23-T19S-R36E
LEA County New Mexico



GRAPHIC CONTROLS CORPORATION
BUFFALO, NEW YORK

11-17-2010

Tony
Lynn

Nabors
Unit #
502

Monument 23 #6

BR 2221

Perfs 7275-7474

30025 33229

A 23 195 36E

469 N 958 E

C B P @ 7 236

Mon abo, N

6.1 L state

TA