

Submit 1 Copy To Appropriate District

Office

District I

1625 N. French Dr., Hobbs, NM 88240

District II

1301 W. Grand Ave., Artesia, NM 88210

District III

1000 Rio Brazos Rd., Aztec, NM 87410

District IV

1220 S. St. Francis Dr., Santa Fe, NM 87505

State of New Mexico

Energy, Minerals and Natural Resources

Form C-103

October 13, 2009

RECEIVED
MAY 01 2011
HOBBS

RECEIVED
MAR 02 2011
HOBBS

OIL CONSERVATION DIVISION

1220 South St. Francis Dr.

Santa Fe, NM 87505

WELL NO.

30-025-05145

Indicate Type of Lease

STATE ☐

FEE ☒

State Oil & Gas Lease No.

SUNDRY NOTICES AND REPORTS ON WELLS

(DO NOT USE THIS FORM FOR PROPOSALS TO DRILL OR TO DEEPEN OR PLUG BACK TO A DIFFERENT RESERVOIR. USE "APPLICATION FOR PERMIT" (FORM C-101) FOR SUCH PROPOSALS.)

1. Type of Well: Oil Well ☒ Gas Well ☐ Other ☐

2. Name of Operator
Celero Energy II, LP

3. Address of Operator
400 W. Illinois, Ste. 1601
Midland, TX 79701

4. Well Location

Unit Letter P : 660 feet from the South line and 660 feet from the East line

Section 26 Township 14S Range 37E NMPM County Lea

11. Elevation (Show whether DR, RKB, RT, GR, etc.)

3805' GR

7. Lease Name or Unit Agreement Name

T D Pope 26

8. Well Number 10

9. OGRID Number
247128

10. Pool name or Wildcat
Denton; Devonian

12. Check Appropriate Box to Indicate Nature of Notice, Report or Other Data

NOTICE OF INTENTION TO:

PERFORM REMEDIAL WORK ☐ PLUG AND ABANDON ☐
TEMPORARILY ABANDON ☐ CHANGE PLANS ☐
PULL OR ALTER CASING ☐ MULTIPLE COMPL ☐
DOWNHOLE COMMINGLE ☐

SUBSEQUENT REPORT OF:

REMEDIAL WORK ☐ ALTERING CASING ☐
COMMENCE DRILLING OPNS. ☐ P AND A ☐
CASING/CEMENT JOB ☐

OTHER: Return to production

Ch Perfs ☒

OTHER: ☐

13. Describe proposed or completed operations. (Clearly state all pertinent details, and give pertinent dates, including estimated date of starting any proposed work). SEE RULE 19.15.7.14 NMAC. For Multiple Completions: Attach wellbore diagram of proposed completion or recompletion.

1. POOH w/production equipment & catch pkr.
2. Spot sand & gravel plug to 12530'. Spot Class H Cmt plus additives from 12530-12480'.
3. Test csg & repair any csg leaks found.
4. Run GR/CCL/CNL & perf the Devonian formation selectively from 12050-12460'.
5. Acidize w/ 15000 gals inhibited 15% HCL.
6. RIH w/ production equipment & place on production.

Spud Date:

Rig Release Date:

I hereby certify that the information above is true and complete to the best of my knowledge and belief.

SIGNATURE

Lisa Hunt

TITLE Regulatory Analyst

DATE 02/28/2011

Type or print name Lisa Hunt

E-mail address: lhunt@celeroenergy.com

PHONE: (432)686-1883

For State Use Only

APPROVED BY:

[Signature]

TITLE

PETROLEUM ENGINEER

DATE

MAR 01 2011

Conditions of Approval (if any):

Cost

T. D. Pope "26" #10 - 660' FSL & 660' FEL of Sec. 26, T-14S, R37E - Unit Letter "P"

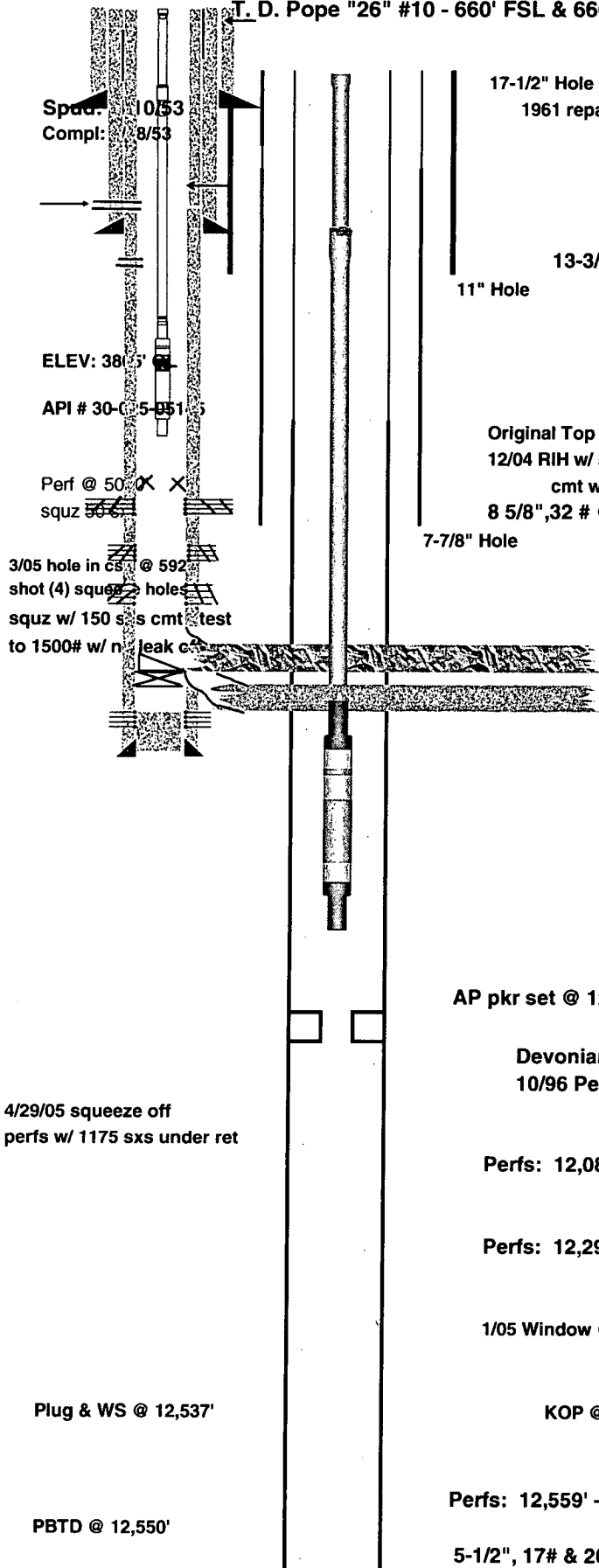

17-1/2" Hole

1961 repair top joint of 8 5/8" casing plastic/F/G patched

13-3/8", 68 # @ 452' w/450 sx-circ'd

11" Hole

Original Top of 5 1/2" liner @ 4610' - squeezed w/ 400 sxs to 2000#

12/04 RIH w/ 5 1/2" 17 # K-55 Butress casing + 6 jnts of 15.5# K-55 Butress csg
cmt w/ 550 sxs - circ'd 40 bbls

8 5/8", 32 # @ 4840' w/2904 sx-circ'd 1400 sx

7-7/8" Hole

Last Report 1/26/10:

141 jnts 2-7/8" 7.9# L-80 PH-6 (4405'), X-O

225 jnts 2-7/8" 6.5# L-80 8rd EUE (7355')

X-O, 2-3/8" SN

(4) D2400N pumps

(1) DRS, intake @

(2) motor seals

(2) 192 HP motors

(1) Phoenix sensor

AP pkr set @ 12,000' WL set

Devonian Intervals:

10/96 Perfs: 12,051' to 12,073' - (2) JSPF - 46 holes ("A") (Sqz'd 04-05)

Perfs: 12,086' - 12,124' ; 12,180' - 12,237' ("A") (08-53) (Sqz'd 04-05)

Perfs: 12,296' - 12,346' ("B"); 12,444' - 12,470' ("C") (08-53) (Sqz'd 04-05)

1821' lateral to

Squeezed off lateral 4-29-05 NE in "E" & "F"

1/05 Window @ 12,516' - 12,526' * MD 14,347' * TVD 12,672' * Vert Sec 1680.87'

Plug & WS @ 12,537'

KOP @ 12,526' - MD @ 14,390'

PBSD @ 12,550'

Perfs: 12,559' - 12,607' ("D") (08-53) (Sqz'd 04-05)

1864' lateral to

NW in "F"

5-1/2", 17# & 20 # @ 12,637' w/850 sx

TD @ 12,637'

Original PBSD @ 12,635'

4/29/05 squeeze off
perfs w/ 1175 sxs under ret