

Submit 3 Copies To Appropriate District
Office
District I
1625 N. French Dr., Hobbs, NM 88240
District II
1301 W. Grand Ave., Artesia, NM 88201
District III
1000 Rio Brazos Rd., Aztec, NM 87410
District IV
1220 S. St. Francis Dr., Santa Fe, NM 87505

State of New Mexico
Energy, Minerals and Natural Resources

Form C-103
June 19, 2008

RECEIVED
FEB 27 2011
OIL CONSERVATION DIVISION
1220 South St. Francis Dr.
Santa Fe, NM 87505

SUNDRY NOTICES AND REPORTS ON WELLS (DO NOT USE THIS FORM FOR PROPOSALS TO DRILL OR TO DEEPEN OR PLUG BACK TO A DIFFERENT RESERVOIR, USE "APPLICATION FOR PERMIT" (FORM C-101) FOR SUCH PROPOSALS.)		WELL API NO. 30-025-37989
1. Type of Well: Oil Well <input checked="" type="checkbox"/> Gas Well <input type="checkbox"/> Other <input type="checkbox"/>		5. Indicate Type of Lease STATE <input checked="" type="checkbox"/> FEE <input type="checkbox"/>
2. Name of Operator Mack Energy Corporation		6. State Oil & Gas Lease No. VB-890
3. Address of Operator P.O. Box 960 Artesia, NM 88210		7. Lease Name or Unit Agreement Name Eagle State Com
4. Well Location Unit Letter B 660 feet from the North line and 1800 feet from the East line Section 18 Township 15S Range 32E NMPM County Lea		8. Well Number 1
11. Elevation (Show whether DR, RKB, RT, GR etc.) 4344' GR		9. OGRID Number 013837
		10. Pool Name or Wildcat Abo Wildcat

12. Check Appropriate Box to Indicate Nature of Notice, Report or Other Data

NOTICE OF INTENTION TO:

PERFORM REMEDIAL WORK ☐ PLUG AND ABANDON ☒
TEMPORARILY ABANDON ☐ CHANGE PLANS ☐
PULL OR ALTER CASING ☐ MULTIPLE COMPL ☐
DOWNHOLE COMMINGLE ☐

OTHER: ☐

SUBSEQUENT REPORT OF:

REPAIR WORK ☐ ALTERING CASING ☐
CLOSING OPNS. ☐ P AND A ☐
C ☐

OTHER: ☐

13. Describe proposed or completed operations. (Clearly state all pertinent details, including estimated date of starting any proposed work). SEE RULE 1103. For Multiple Completions: Attach separate report of proposed completion or recompletion.

Notify OCD 24 hours prior to starting plugging operations.

1. CIBP @ 11,955' w/ 35' cmt cap. In place. Circ well w/ MC fluid -
2. CIBP @ 8,935' w/ 35' cmt cap. In place.
3. Cut and pull 5 1/2" casing @ 7700'
4. Set 65sx cmt plug from 7590-7750' (across 5 1/2" casing stub and Abo) WOC - TAG
5. Set 40sx cmt plug from 5621-5721' (across Gorietta)
6. Set 70sx cmt plug from 3968-4138' (across 9 5/8" csg shoe and San Andres) WOC - TAG
7. Set 40sx cmt plug from 1525-1625', tag plug (across top of salt).
8. Set 165sx cmt plug @ 400' circ to surface.
9. Install dry hole marker.

Note: Circ well with salt gel mud consisting of at least 9.5# brine with 25 pounds of gel per barrel after the bottom plug is set.

Spud Date:

9/16/2006

Rig Release Date:

10/31/2006

I hereby certify that the information above is true and complete to the best of my knowledge and belief.

SIGNATURE

Jerry W. Sherrell

TITLE Production Clerk

DATE 2/25/11

Type or print name Jerry W. Sherrell

E-mail address: jerrys@mec.com

PHONE: (575)748-1288

For State Use Only

APPROVED BY:

[Signature]

TITLE

STAFF MGR

DATE

3-1-2011

Conditions of Approval (if any):

✓ Cont

Mack Energy Corporation

Eagle State Com #1
API # 30-025-37989
Sec. 18 T15S R32E
660 FNL 1800 FEL

Before

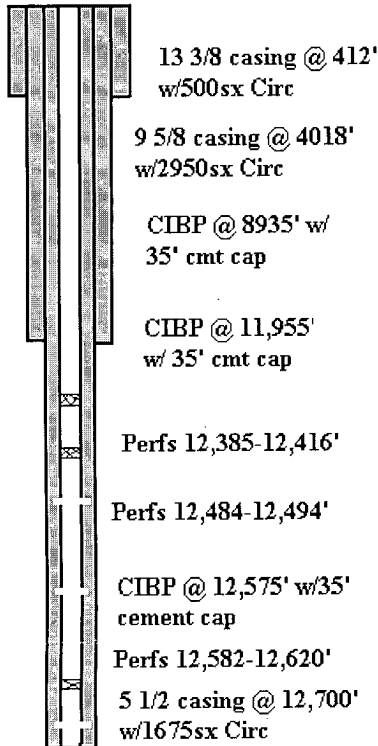

TD @ 12,700'

After

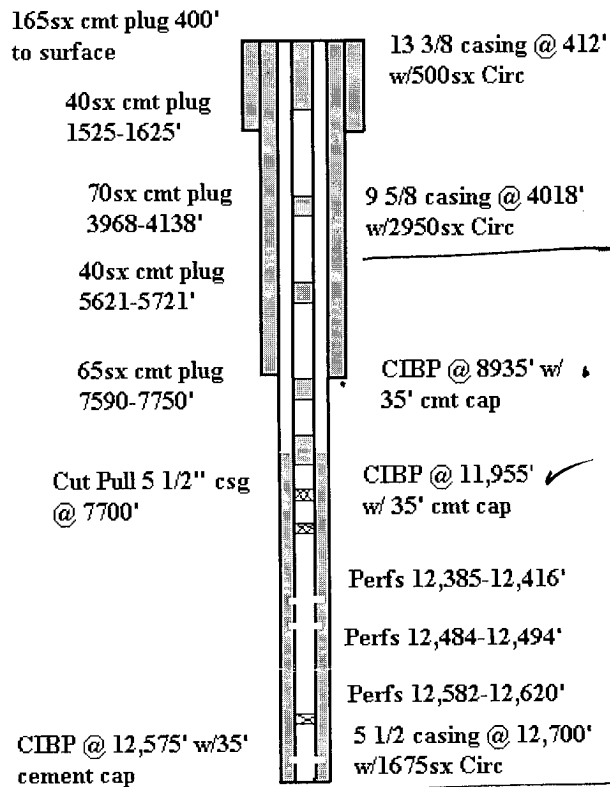

TD @ 12,700'