

Submit 3 Copies To Appropriate District  
Office  
District I  
1625 N. French Dr., Hobbs, NM 88240  
District II  
1301 W. Grand Ave., Artesia, NM 88210  
District III  
1000 Rio Brazos Rd., Aztec, NM 87701  
District IV  
1220 S. St. Francis Dr., Santa Fe, NM 87505

State of New Mexico  
Energy, Minerals and Natural Resources

Form C-103  
May 27, 2004

RECEIVED

OIL CONSERVATION DIVISION

MAR 02 2011

HOBSOCD

1220 South St. Francis Dr.  
Santa Fe, NM 87505

WELL API NO. <b>30-025-39988</b>
5. Indicate Type of Lease STATE <input type="checkbox"/> FEE <input checked="" type="checkbox"/>
6. State Oil & Gas Lease No.
7. Lease Name or Unit Agreement Name <b>WEST BLINEBRY DRINKARD UNIT</b> <b>&lt;37346&gt;</b>
8. Well Number <b>136</b>
9. OGRID Number <b>873</b>
10. Pool name or Wildcat <b>EUNICE; BLI-TU-DR, NORTH &lt;22900&gt;</b>

11. Elevation (Show whether DR, RKB, RT, GR, etc.)  
**3480'**

Pit or Below-grade Tank Application ☐ or Closure ☒

Pit type \_\_\_\_\_ Depth to Groundwater \_\_\_\_\_ Distance from nearest fresh water well \_\_\_\_\_ Distance from nearest surface water \_\_\_\_\_

Pit Liner Thickness: \_\_\_\_\_ mil Below-Grade Tank: Volume \_\_\_\_\_ bbls; Construction Material \_\_\_\_\_

SUNDRY NOTICES AND REPORTS ON WELLS  
(DO NOT USE THIS FORM FOR PROPOSALS TO DRILL OR TO DEEPEN OR PLUG BACK TO A DIFFERENT RESERVOIR. USE "APPLICATION FOR PERMIT" (FORM C-101) FOR SUCH PROPOSALS.)

1. Type of Well: Oil Well ☒ Gas Well ☐ Other: Oil with Gas

2. Name of Operator

**APACHE CORPORATION**

3. Address of Operator **303 VETERANS AIR PARK LANE, STE. 3000**  
**MIDLAND, TX 79705**

4. Well Location

Unit Letter **K** : **2310** feet from the **SOUTH** line and **1650** feet from the **WEST** line

Section **17** Township **21S** Range **37E** NMPM County **LEA**

11. Elevation (Show whether DR, RKB, RT, GR, etc.)  
**3480'**

12. Check Appropriate Box to Indicate Nature of Notice, Report or Other Data

NOTICE OF INTENTION TO:

PERFORM REMEDIAL WORK ☐ PLUG AND ABANDON ☐

TEMPORARILY ABANDON ☐ CHANGE PLANS ☐

PULL OR ALTER CASING ☐ MULTIPLE COMPL ☐

OTHER: ☐

SUBSEQUENT REPORT OF:

REMEDIAL WORK ☐ ALTERING CASING ☐

COMMENCE DRILLING OPNS. ☐ P AND A ☐

CASING/CEMENT JOB ☐

OTHER: ☒

13. Describe proposed or completed operations. (Clearly state all pertinent details, and give pertinent dates, including estimated date of starting any proposed work). SEE RULE 1103. For Multiple Completions: Attach wellbore diagram of proposed completion or recompletion.

3/1/11: Attached please find REVISED C-102, Original had incorrect Nad 27 Latitude.

I hereby certify that the information above is true and complete to the best of my knowledge and belief. I further certify that any pit or below-grade tank has been/will be constructed or closed according to NMOCD guidelines ☐, a general permit ☐ or an (attached) alternative OCD-approved plan ☐.

SIGNATURE Sorina L. Flores TITLE: Drilling Tech DATE: 3/1/2011

Type or print name SORINA L. FLORES E-mail address: sorina.flores@apachecorp.com Telephone No. 432-818-1167

For State Use Only

APPROVED BY: [Signature] TITLE: PETROLEUM ENGINEER DATE: MAR 02 2011  
Conditions of Approval (if any):

COB

DISTRICT I  
1625 N. French Dr., Hobbs, NM 88240

DISTRICT II  
1301 W. Grand Avenue, Artesia, NM 88210

DISTRICT III  
1000 Rio Brazos Rd., Aztec, NM 87410

DISTRICT IV  
1220 S. St. Francis Dr., Santa Fe, NM 87505

RECEIVED

MAR 02 2011

HOBBS

State of New Mexico  
Energy, Minerals and Natural Resources Department

Form C-102  
Revised July 16, 2010

Submit one copy to appropriate  
District Office

CONSERVATION DIVISION  
1220 South St. Francis Dr.  
Santa Fe, New Mexico 87505

WELL LOCATION AND ACREAGE DEDICATION PLAT

☒ AMENDED REPORT

API Number <b>30-025-39988</b>	Pool Code <b>22900</b>	Pool Name <b>Eunice; Bli-Tu-Dri, North</b>
Property Code <b>37346</b>	Property Name <b>WEST BLINEBRY DRINKARD UNIT</b>	Well Number <b>136</b>
OGRID No. <b>873</b>	Operator Name <b>APACHE CORPORATION</b>	Elevation <b>3480'</b>

Surface Location

UL or lot No. <b>K</b>	Section <b>17</b>	Township <b>21 S</b>	Range <b>37 E</b>	Lot Idn	Feet from the <b>2310</b>	North/South line <b>SOUTH</b>	Feet from the <b>1650</b>	East/West line <b>WEST</b>	County <b>LEA</b>
---------------------------	----------------------	-------------------------	----------------------	---------	------------------------------	----------------------------------	------------------------------	-------------------------------	----------------------

Bottom Hole Location If Different From Surface

UL or lot No.	Section	Township	Range	Lot Idn	Feet from the	North/South line	Feet from the	East/West line	County
Dedicated Acres <b>40</b>	Joint or Infill	Consolidation Code	Order No.						

NO ALLOWABLE WILL BE ASSIGNED TO THIS COMPLETION UNTIL ALL INTERESTS HAVE BEEN CONSOLIDATED  
OR A NON-STANDARD UNIT HAS BEEN APPROVED BY THE DIVISION

<p><b>SURFACE LOCATION</b> Lat - N 32°28'40.99" Long - W 103°11'18.11" NMSPEC- N 539540.907 E 894420.612 (NAD-83)</p> <p><b>SURFACE LOCATION</b> Lat - N 32°28'40.55" Long - W 103°11'16.41" NMSPEC- N 539480.405 E 853236.341 (NAD-27)</p>	<p><b>OPERATOR CERTIFICATION</b></p> <p>I hereby certify that the information contained herein is true and complete to the best of my knowledge and belief, and that this organization either owns a working interest or unleased mineral interest in the land including the proposed bottom hole location or has a right to drill this well at this location pursuant to a contract with an owner of such a mineral or working interest, or to a voluntary pooling agreement or a compulsory pooling order heretofore entered by the division.</p> <p><u>Sorina L. Flores 2/24/11</u> Signature Date</p> <p><u>Sorina L. Flores</u> Printed Name</p> <p><u>Sorina.L.flores@apachecorp.com</u> Email Address</p> <p><b>SURVEYOR CERTIFICATION</b></p> <p>I hereby certify that the well location shown on this plat was plotted from field notes of actual surveys made by me or under my supervision, and that the same is true and correct to the best of my belief.</p> <p>NOV 18 2010 Date Surveyed Signature: Gary L. Jones Professional Surveyor</p> <p>Certificate No. Gary L. Jones 7977</p> <p>BASIN SURVEYS 23762</p>
---	---

cat

SECTION 17, TOWNSHIP 21 SOUTH, RANGE 37 EAST, N.M.P.M.,  
LEA COUNTY, NEW MEXICO.

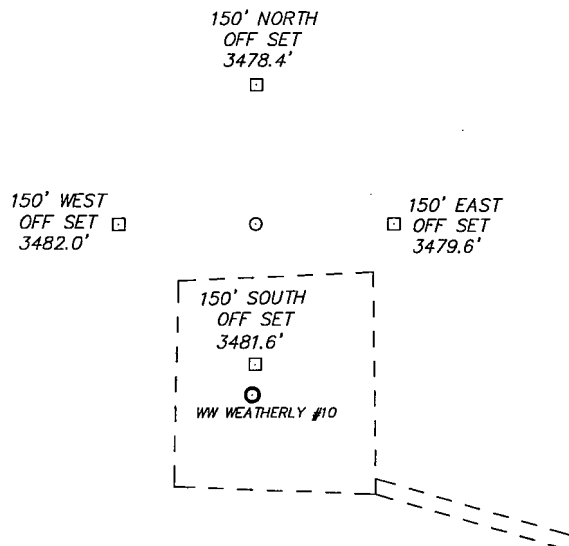

APACHE CORPORATION  
WEST BLINEBRY DRINKARD UNIT #136  
ELEV. - 3480'

Lat - N 32°28'40.99"  
Long - W 103°11'18.11"  
NMSPCE- N 539540.907  
E 894420.612  
(NAD-83)

Lat - N 32°28'40.55"  
Long - W 103°11'16.41"  
NMSPCE- N 539480.405  
E 853236.341  
(NAD-27)

200 0 200 400 FEET  
SCALE: 1" = 200'

Directions to Location:

FROM THE JUNCTION OF TURNER AND CURRY, GO  
NORTH 0.4 MILES TO LEASE ROAD, ON LEASE ROAD  
GO WEST 0.5 MILES TO THE WW WEATHERLY 10 AND  
PROPOSED WELL PAD.

**BASIN SURVEYS** P.O. BOX 1786 - HOBBS, NEW MEXICO

W.O. Number: 23762 Drawn By: J. SMALL

Date: 11-19-2010 Disk: JMS 23762

**APACHE CORPORATION**

REF: WEST BLINEBRY DRINKARD UNIT #136 / WELL PAD TOPO

THE WEST BLINEBRY DRINKARD UNIT #136 LOCATED 2310'  
FROM THE SOUTH LINE AND 1650' FROM THE WEST LINE OF  
SECTION 17, TOWNSHIP 21 SOUTH, RANGE 37 EAST,  
N.M.P.M., LEA COUNTY, NEW MEXICO.

Survey Date: 11-18-2010 Sheet 1 of 1 Sheets

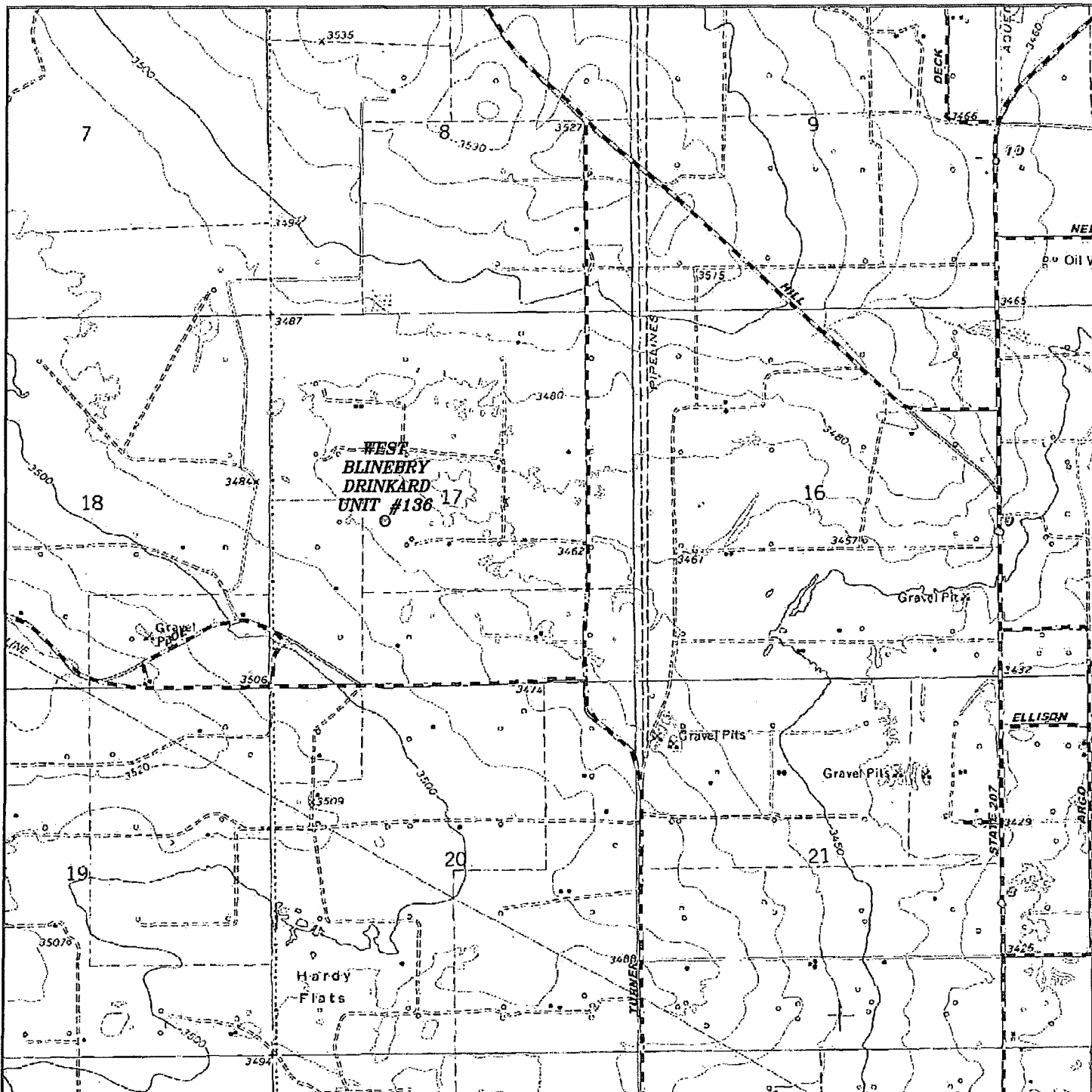

# **WEST BLINEBRY DRINKARD UNIT #136**

Located 2310' FSL and 1650' FWL

Section 17, Township 21 South, Range 37 East,  
N.M.P.M., Lea County, New Mexico.



P.O. Box 1786  
1120 N. West County Rd.  
Hobbs, New Mexico 88241  
(575) 393-7316 - Office  
(575) 392-2206 - Fax  
basinsurveys.com

W.O. Number: JMS 23762

Survey Date: 11-18-2010

Scale: 1" = 2000'

Date: 11-19-2010

**APACHE  
CORPORATION**

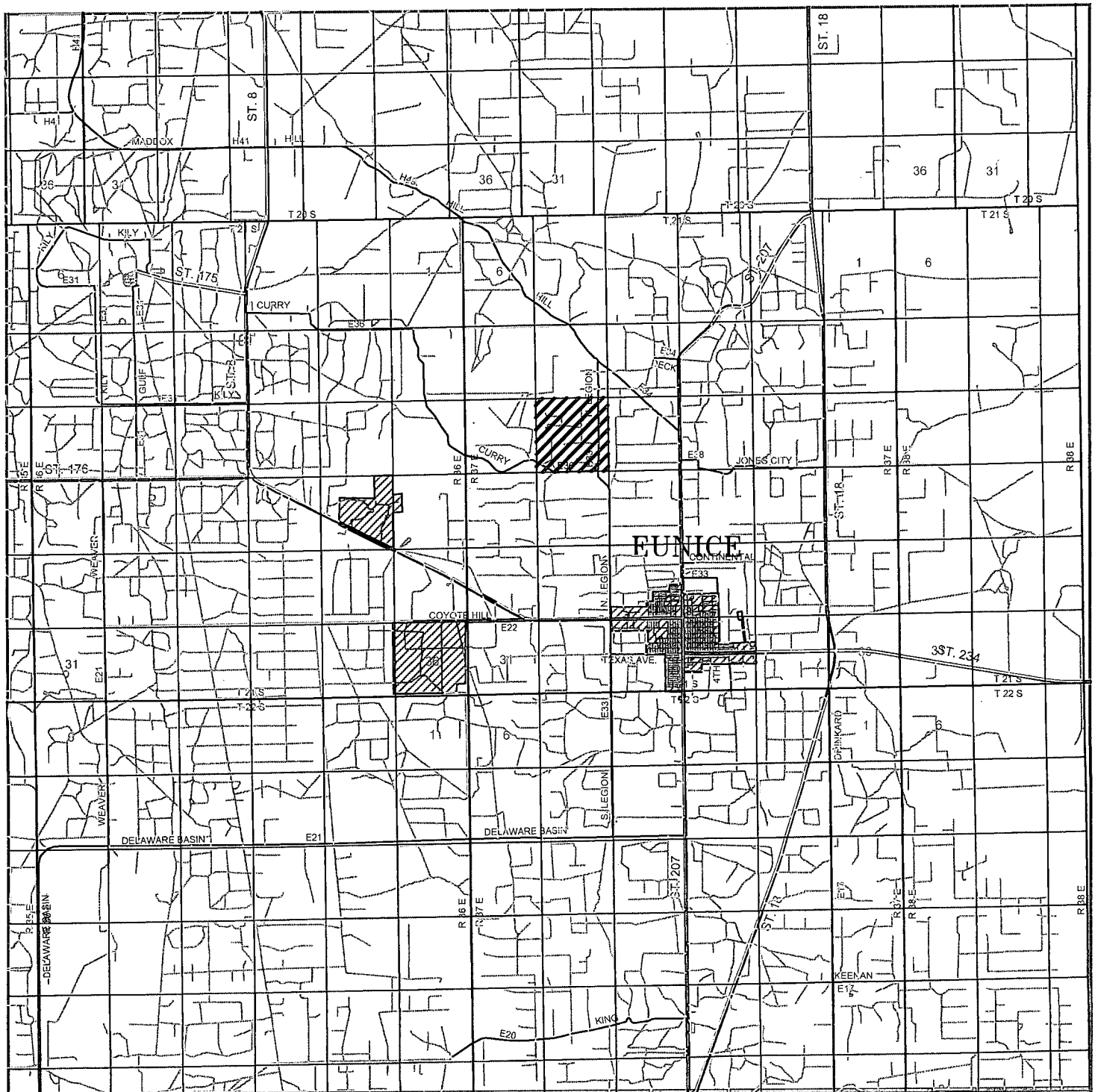

# **WEST BLINEBRY DRINKARD UNIT #136**

Located 2310' FSL and 1650' FWL  
 Section 17, Township 21 South, Range 37 East,  
 N.M.P.M., Lea County, New Mexico.



focused on excellence  
 in the oilfield

P.O. Box 1786  
 1120 N. West County Rd.  
 Hobbs, New Mexico 88241  
 (575) 393-7316 - Office  
 (575) 392-2206 - Fax  
 basinsurveys.com

W.O. Number: JMS 23762

Survey Date: 11-18-2010

Scale: 1" = 2 Miles

Date: 11-19-2010

**APACHE  
 CORPORATION**

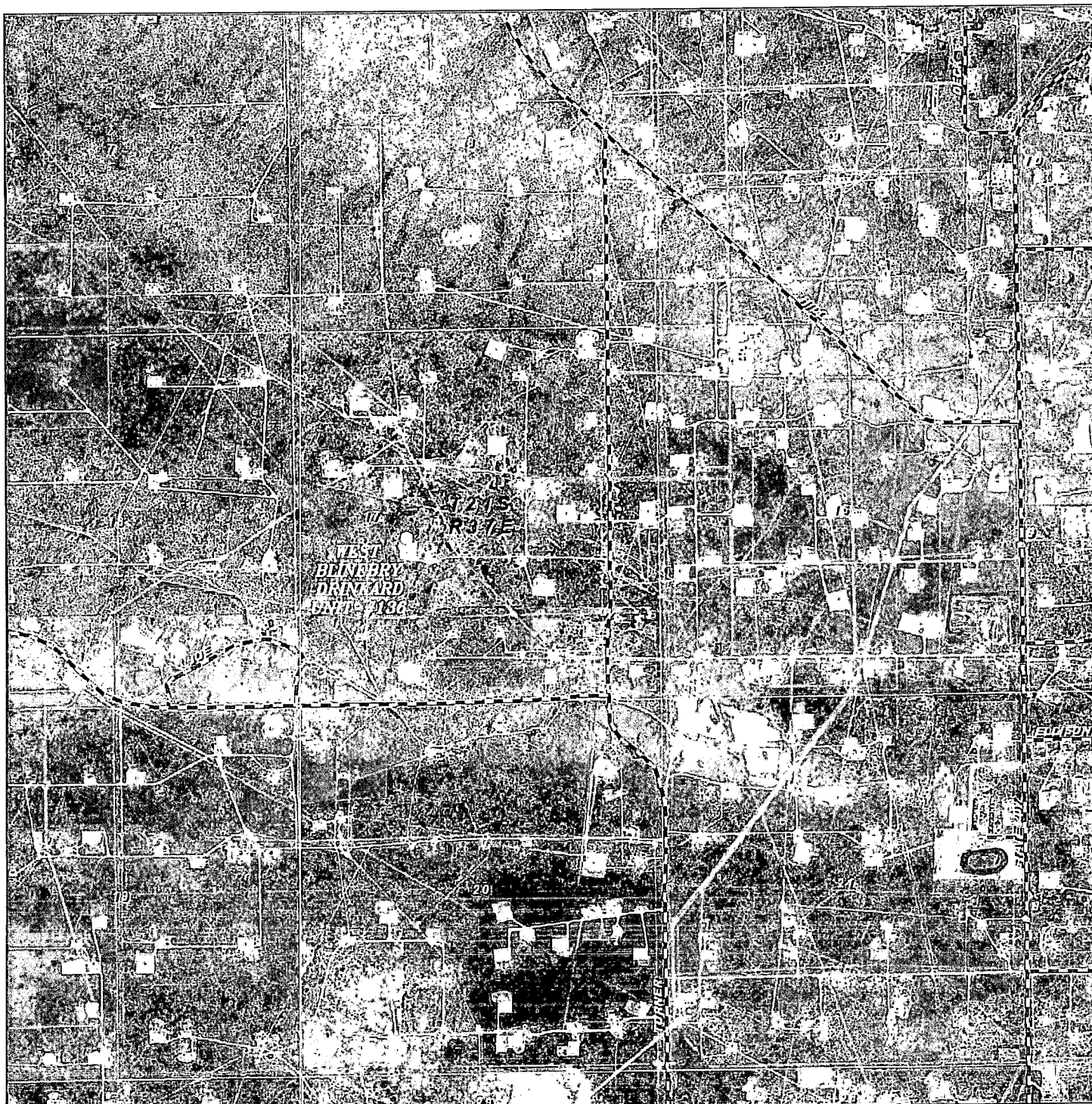

# WEST BLINEBRY DRINKARD UNIT #136

Located 2310' FSL and 1650' FWL

Section 17, Township 21 South, Range 37 East,  
N.M.P.M., Lea County, New Mexico.

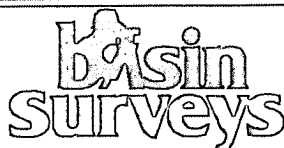

focused on excellence  
in the oilfield

P.O. Box 1786  
1120 N. West County Rd.  
Hobbs, New Mexico 88241  
(575) 393-7316 - Office  
(575) 392-2206 - Fax  
basinsurveys.com

W.O. Number: JMS 23762

Scale: 1" = 2000'

YELLOW TINT - USA LAND  
BLUE TINT - STATE LAND  
NATURAL COLOR - FEE LAND

APACHE  
CORPORATION