

Submit 3 Copies To Appropriate District
Office
District I
1625 N. French Dr., Hobbs, NM 88240
District II
1301 W. Grand Ave., Artesia, NM 88210
District III
1000 Rio Brazos Rd., Aztec, NM 87410
District IV
1220 S. St. Francis Dr., Santa Fe, NM
87505

State of New Mexico
Energy, Minerals and Natural Resources

Form C-103
May 27, 2004

RECEIVED
OIL CONSERVATION DIVISION
MAR 02 2011
HOBBS
1220 South St. Francis Dr.
Santa Fe, NM 87505

SUNDRY NOTICES AND REPORTS ON WELLS (DO NOT USE THIS FORM FOR PROPOSALS TO DRILL OR TO DEEPEN OR PLUG BACK TO A DIFFERENT RESERVOIR. USE "APPLICATION FOR PERMIT" (FORM C-101) FOR SUCH PROPOSALS.)		WELL API NO. 30-025-39989
1. Type of Well: Oil Well <input checked="" type="checkbox"/> Gas Well <input type="checkbox"/> Other: Oil with Gas <input checked="" type="checkbox"/>		5. Indicate Type of Lease STATE <input type="checkbox"/> FEE <input checked="" type="checkbox"/>
2. Name of Operator APACHE CORPORATION		6. State Oil & Gas Lease No.
3. Address of Operator 303 VETERANS AIR PARK LANE, STE. 3000 MIDLAND, TX 79705		7. Lease Name or Unit Agreement Name WEST BLINEBRY DRINKARD UNIT <37346>
4. Well Location Unit Letter N : 550 feet from the SOUTH line and 1650 feet from the WEST line Section 17 Township 21S Range 37E NMPM County LEA		8. Well Number 139
11. Elevation (Show whether DR, RKB, RT, GR, etc.) 3497'		9. OGRID Number 873
Pit or Below-grade Tank Application <input type="checkbox"/> or Closure <input checked="" type="checkbox"/>		
Pit type _____ Depth to Groundwater _____ Distance from nearest fresh water well _____ Distance from nearest surface water _____		
Pit Liner Thickness: _____ mil Below-Grade Tank: Volume _____ bbls; Construction Material _____		

12. Check Appropriate Box to Indicate Nature of Notice, Report or Other Data

NOTICE OF INTENTION TO:
PERFORM REMEDIAL WORK ☐ PLUG AND ABANDON ☐
TEMPORARILY ABANDON ☐ CHANGE PLANS ☐
PULL OR ALTER CASING ☐ MULTIPLE COMPL ☐
OTHER: ☐

SUBSEQUENT REPORT OF:
REMEDIAL WORK ☐ ALTERING CASING ☐
COMMENCE DRILLING OPNS. ☐ P AND A ☐
CASING/CEMENT JOB ☐
OTHER: ☒

13. Describe proposed or completed operations. (Clearly state all pertinent details, and give pertinent dates, including estimated date of starting any proposed work). SEE RULE 1103. For Multiple Completions: Attach wellbore diagram of proposed completion or recompletion.

3/1/11: Attached please find REVISED C-102, Original had incorrect Nad 27 Latitude.

I hereby certify that the information above is true and complete to the best of my knowledge and belief. I further certify that any pit or below-grade tank has been/will be constructed or closed according to NMOC guidelines ☐, a general permit ☐ or an (attached) alternative OCD-approved plan ☐.

SIGNATURE *Sorina L. Flores* TITLE: Drilling Tech DATE: 3/1/2011

Type or print name SORINA L. FLORES E-mail address: sorina.flores@apachecorp.com Telephone No. 432-818-1167

For State Use Only

APPROVED BY: *[Signature]* TITLE: PETROLEUM ENGINEER DATE: MAR 02 2011
Conditions of Approval (if any): _____

RECEIVED

DISTRICT I
1625 N. French Dr., Hobbs, NM 88240

DISTRICT II
1301 W. Grand Avenue, Artesia, NM 88210

DISTRICT III
1000 Rio Brazos Rd., Aztec, NM 87410

DISTRICT IV
1220 S. St. Francis Dr., Santa Fe, NM 87505

MAR 02 2011
HOBBSON

State of New Mexico
Energy, Minerals and Natural Resources Department
CONSERVATION DIVISION
1220 South St. Francis Dr.
Santa Fe, New Mexico 87505

Form C-102
Revised July 16, 2010
Submit one copy to appropriate
District Office

WELL LOCATION AND ACREAGE DEDICATION PLAT

☒ AMENDED REPORT

API Number 30-025-39989	Pool Code 22900	Pool Name Eunice, Bli - Tu - Dr, North
Property Code 37346	Property Name WEST BLINEBRY DRINKARD UNIT	Well Number 139
OGRID No. 873	Operator Name APACHE CORPORATION	Elevation 3497'

Surface Location

UL or lot No.	Section	Township	Range	Lot Idn	Feet from the	North/South line	Feet from the	East/West line	County
N	17	21 S	37 E		550	SOUTH	1650	WEST	LEA

Bottom Hole Location If Different From Surface

UL or lot No.	Section	Township	Range	Lot Idn	Feet from the	North/South line	Feet from the	East/West line	County
Dedicated Acres 40	Joint or Infill	Consolidation Code	Order No.						

NO ALLOWABLE WILL BE ASSIGNED TO THIS COMPLETION UNTIL ALL INTERESTS HAVE BEEN CONSOLIDATED
OR A NON-STANDARD UNIT HAS BEEN APPROVED BY THE DIVISION

	<p>OPERATOR CERTIFICATION</p> <p>I hereby certify that the information contained herein is true and complete to the best of my knowledge and belief, and that this organization either owns a working interest or unleased mineral interest in the land including the proposed bottom hole location or has a right to drill this well at this location pursuant to a contract with an owner of such a mineral or working interest, or to a voluntary pooling agreement or a compulsory pooling order heretofore entered by the division.</p> <p><u>Sorina L. Flores</u> 2/24/11 Signature Date</p> <p><u>Sorina L. Flores</u> Printed Name</p> <p><u>sorina.flores@apachecorp.com</u> Email Address</p>
	<p>SURFACE LOCATION</p> <p>Lat - N 32°28'23.58" Long - W 103°11'18.13" NMSPCE- N 537781.098 E 894438.007 (NAD-83)</p> <p>SURFACE LOCATION</p> <p>Lat - N 32°28'23.14" Long - W 103°11'16.43" NMSPCE- N 537720.633 E 853253.694 (NAD-27)</p>
<p>SURVEYOR CERTIFICATION</p> <p>I hereby certify that the well location shown on this plat was plotted from field notes of actual surveys made by me or under my supervision, and that the same is true and correct to the best of my belief.</p> <p>NOVEMBER 18 2010 Date Surveyed</p> <p><u>Gary L. Jones</u> Signature & Seal of Professional Surveyor 7977</p> <p>Certificate No. Gary L. Jones 7977</p> <p>BASIN SURVEYS 23763</p>	

SECTION 17, TOWNSHIP 21 SOUTH, RANGE 37 EAST, N.M.P.M.,
LEA COUNTY, NEW MEXICO.

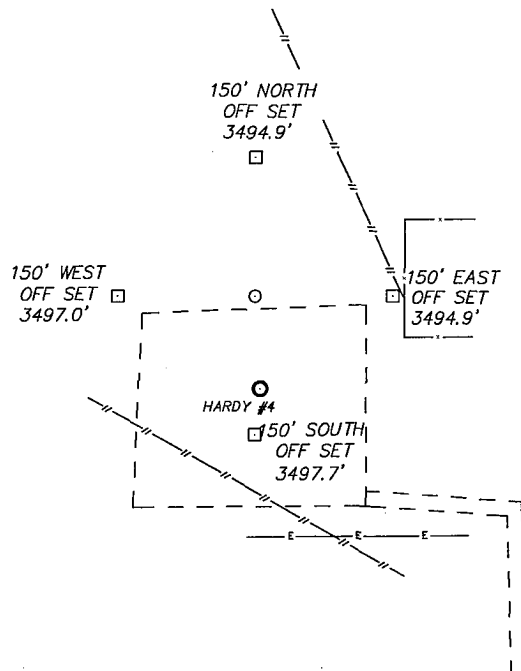

APACHE CORPORATION
WEST BLINEBRY DRINKARD UNIT #139
ELEV. - 3497'

Lat - N 32°28'23.58"
Long - W 103°11'18.13"
NMSPCE- N 537781.098
E 894438.007
(NAD-83)

Lat - N 32°28'23.14"
Long - W 103°11'16.43"
NMSPCE- N 537720.633
E 853253.694
(NAD-27)

200 0 200 400 FEET
SCALE: 1" = 200'

Directions to Location:

FROM THE JUNCTION OF TURNER AND CURRY, GO
WEST 0.7 MILES TO LEASE ROAD, ON LEASE ROAD
GO NORTH TO THE HARDY 4 WELL PAD AND
PROPOSED LOCATION.

BASIN SURVEYS P.O. BOX 1786-HOBBS, NEW MEXICO

W.O. Number: 23763 Drawn By: J. SMALL

Date: 11-19-2010 Disk: JMS 23763

APACHE CORPORATION

REF: WEST BLINEBRY DRINKARD UNIT #139 / WELL PAD TOPO

THE WEST BLINEBRY DRINKARD UNIT #139 LOCATED 550'
FROM THE SOUTH LINE AND 1650' FROM THE WEST LINE OF
SECTION 17, TOWNSHIP 21 SOUTH, RANGE 37 EAST,
N.M.P.M., LEA COUNTY, NEW MEXICO.

Survey Date: 11-18-2010 Sheet 1 of 1 Sheets

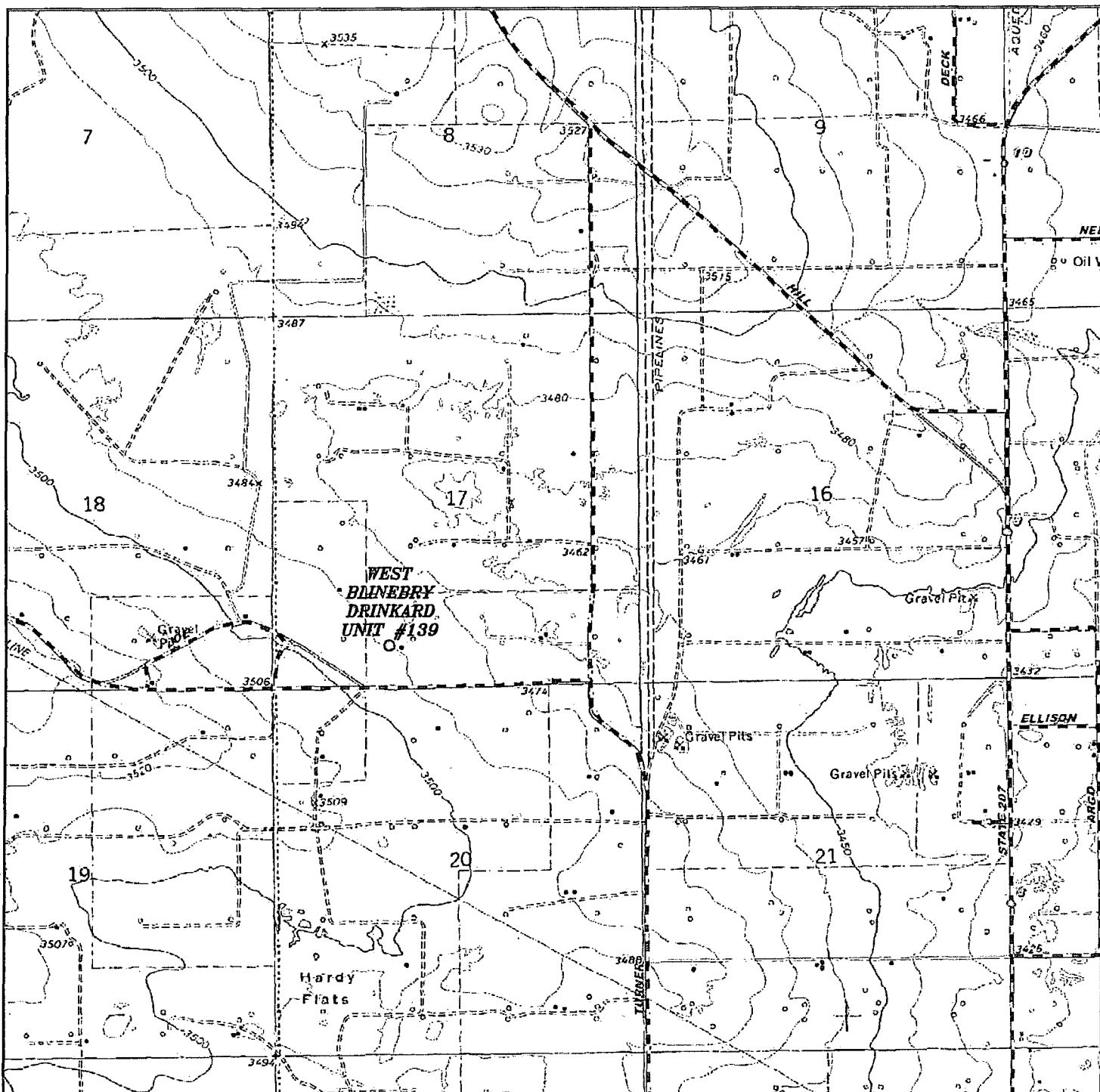

WEST BLINEBRY DRINKARD UNIT #139

Located 550' FSL and 1650' FWL

Section 17, Township 21 South, Range 37 East,
N.M.P.M., Lea County, New Mexico.

basin
surveys

focused on excellence
in the oilfield

P.O. Box 1786
1120 N. West County Rd.
Hobbs, New Mexico 88241
(575) 393-7316 - Office
(575) 392-2206 - Fax
basinsurveys.com

W.O. Number: JMS 23763

Survey Date: 11-18-2010

Scale: 1" = 2000'

Date: 11-19-2010

APACHE
CORPORATION

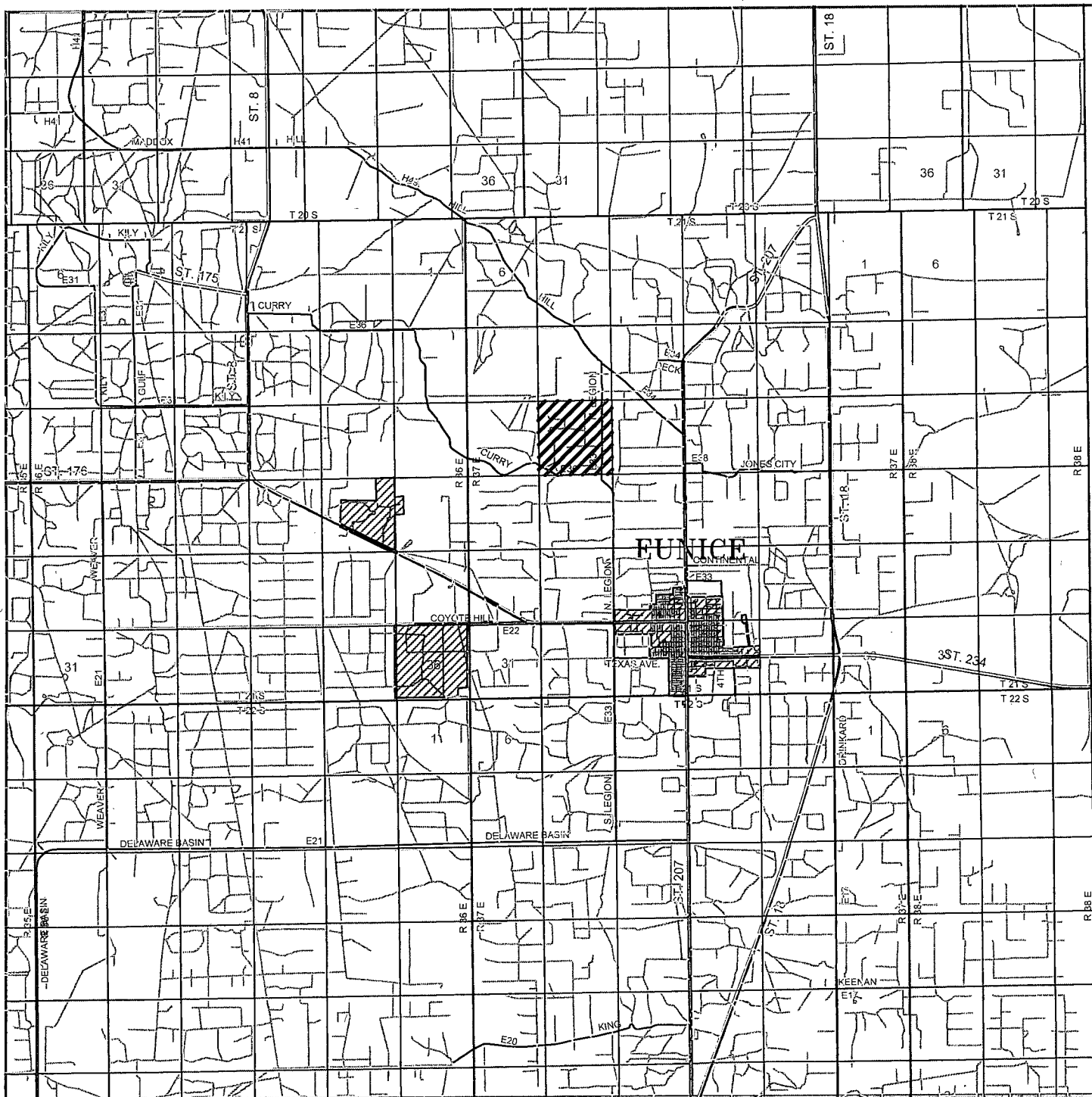

WEST BLINEBRY DRINKARD UNIT #139

Located 550' FSL and 1650' FWL
 Section 17, Township 21 South, Range 37 East,
 N.M.P.M., Lea County, New Mexico.

basin
surveys
 focused on excellence
 in the oilfield

P.O. Box 1786
 1120 N. West County Rd.
 Hobbs, New Mexico 88241
 (575) 393-7316 - Office
 (575) 392-2206 - Fax
 basin-surveys.com

W.O. Number: JMS 23763

Survey Date: 11-18-2010

Scale: 1" = 2 Miles

Date: 11-19-2010

APACHE
CORPORATION

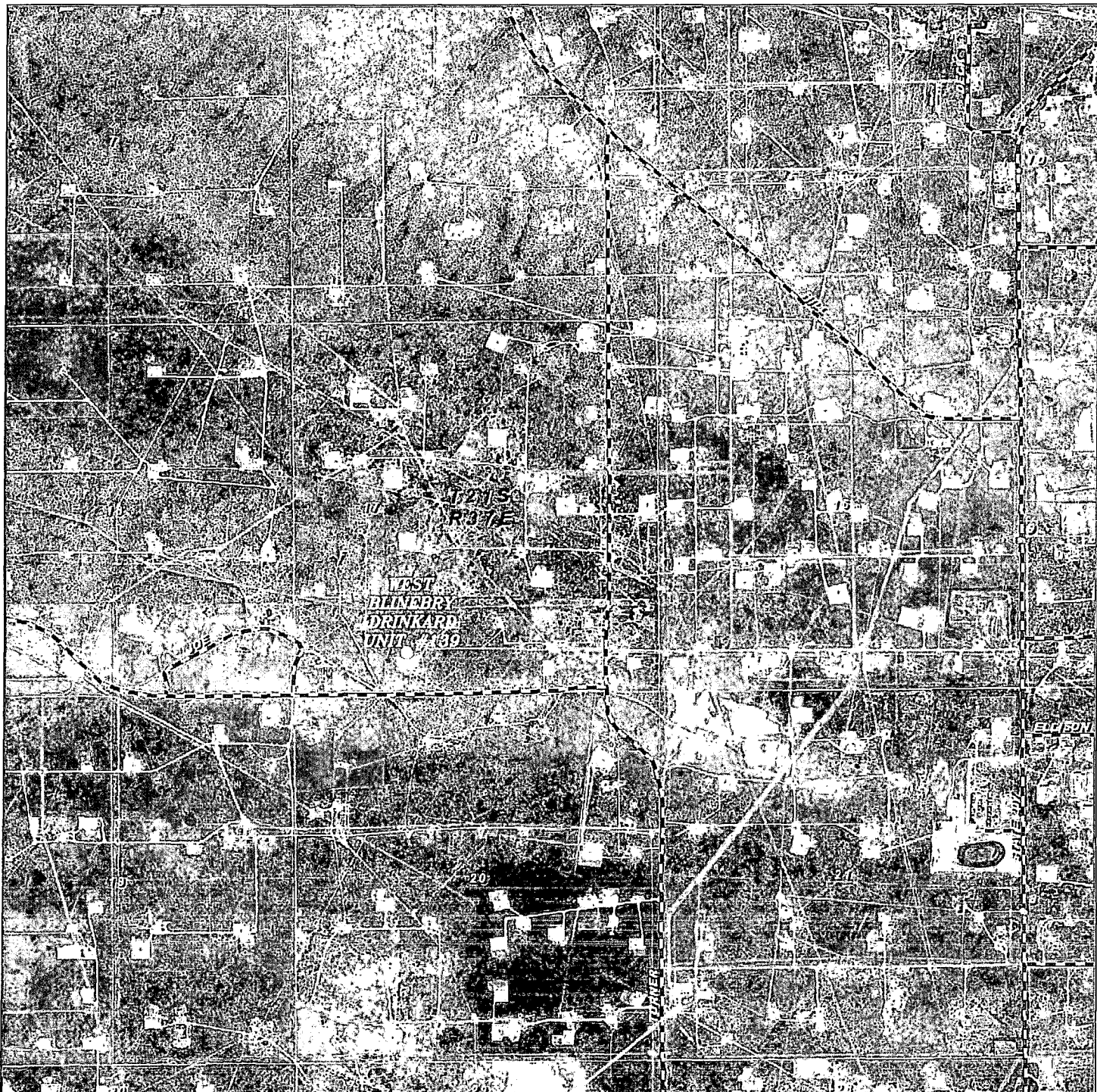

WEST BLINEBRY DRINKARD UNIT #139

Located 550' FSL and 1650' FWL

Section 17, Township 21 South, Range 37 East,
N.M.P.M., Lea County, New Mexico.

basin
surveys

focused on excellence
in the oilfield

P.O. Box 1786
1120 N. West County Rd.
Hobbs, New Mexico 88241
(575) 393-7316 - Office
(575) 392-2206 - Fax
basinsurveys.com

W.O. Number: JMS 23763

Scale: 1" = 2000'

YELLOW TINT - USA LAND
BLUE TINT - STATE LAND
NATURAL COLOR - FEE LAND

APACHE
CORPORATION