

State of New Mexico
Energy, Minerals and Natural Resources

Form C-103

October 13, 2009

RECEIVED

MAR 03 2011

HOBBSOCD

OIL CONSERVATION DIVISION

1220 South St. Francis Dr.

Santa Fe, NM 87505

WELL API NO.

30-025-40062 ✓

5. Indicate Type of Lease

STATE ☒FEE ☐

6. State Oil & Gas Lease No.

7. Lease Name or Unit Agreement Name

NEW MEXICO 'R' NCT-4 ✓

8. Well Number 5 ✓

9. OGRID Number

4323 ✓

10. Pool name or Wildcat

VACUUM; BLINEBRY ✓

SUNDRY NOTICES AND REPORTS ON WELLS

(DO NOT USE THIS FORM FOR PROPOSALS TO DRILL OR TO DEEPEN OR PLUG BACK TO A DIFFERENT RESERVOIR. USE "APPLICATION FOR PERMIT" (FORM C-101) FOR SUCH PROPOSALS.)

1. Type of Well: Oil Well ☒ Gas Well ☐ Other ☐ ✓

2. Name of Operator

CHEVRON U.S.A. INC. ✓

3. Address of Operator

15 SMITH ROAD, MIDLAND, TEXAS 79705

4. Well Location

Unit Letter C: ³³⁹370 feet from the NORTH line and 1835 feet from the WEST line

Section 7

Township 18-S

Range 35-E

NMPM

County LEA ✓

11. Elevation (Show whether DR, RKB, RT, GR, etc.)

3978'

12. Check Appropriate Box to Indicate Nature of Notice, Report or Other Data

NOTICE OF INTENTION TO:

PERFORM REMEDIAL WORK ☐PLUG AND ABANDON ☐TEMPORARILY ABANDON ☐CHANGE PLANS ☐PULL OR ALTER CASING ☐MULTIPLE COMPL ☐DOWNHOLE COMMINGLE ☐

SUBSEQUENT REPORT OF:

REMEDIAL WORK ☐ALTERING CASING ☐COMMENCE DRILLING OPNS. ☐P AND A ☐CASING/CEMENT JOB ☐

OTHER: CHANGE FOOTAGE ON NEW WELL

OTHER: ☐

13. Describe proposed or completed operations. (Clearly state all pertinent details, and give pertinent dates, including estimated date of starting any proposed work). SEE RULE 19.15.7.14 NMAC. For Multiple Completions: Attach wellbore diagram of proposed completion or recompletion.

PLEASE FIND ATTACHED, A NEW SURVEYED PLAT, DATED 2-08-11, VICINITY MAP, DIRECTIONS, & LOCATION VERIFICATION MAP FOR THE SUBJECT NEW APD.

PLEASE CHANGE FROM 330' FNL, TO 370' FNL.

Spud Date:

Rig Release Date:

I hereby certify that the information above is true and complete to the best of my knowledge and belief.

SIGNATURE

TITLE

REGULATORY SPECIALIST

DATE 03-01-2011

Type or print name DENISE PINKERTON

E-mail address: leakejd@chevron.com

PHONE: 432-687-7375

APPROVED BY:

TITLE

PETROLEUM ENGINEER

DATE

MAR 04 2011

Conditions of Approval (if any):

DISTRICT I
1625 N. FRENCH DR., HOBBS, NM 88240

State of New Mexico
Energy, Minerals and Natural Resources Department

Form C-102

DISTRICT II
1301 W. GRAND AVENUE, ARTESIA, NM 88210

OIL CONSERVATION DIVISION

1220 SOUTH ST. FRANCIS DR.
Santa Fe, New Mexico 87505

Revised October 12, 2005
Submit to Appropriate District Office
State Lease - 4 Copies
Fee Lease - 3 Copies

DISTRICT III
1000 Rio Brazos Rd., Aztec, NM 87410

DISTRICT IV
1220 S. ST. FRANCIS DR., SANTA FE, NM 87505

WELL LOCATION AND ACREAGE DEDICATION PLAT

☐ AMENDED REPORT

API Number 30-025-40062	Pool Code 61850	Pool Name Vacuum B Line bry
Property Code 38491	Property Name NEW MEXICO NM R NCT-4	Well Number 5
OGRID No. 4323	Operator Name CHEVRON USA INC	Elevation 3978'

Surface Location

UL or lot No.	Section	Township	Range	Lot Idn	Feet from the	North/South line	Feet from the	East/EAST line	County
C	7	18-S	35-E		370	NORTH	1835	WEST	LEA

Bottom Hole Location If Different From Surface

UL or lot No.	Section	Township	Range	Lot Idn	Feet from the	North/South line	Feet from the	East/EAST line	County
Dedicated Acres 40	Joint or Infill	Consolidation Code	Order No.						

NO ALLOWABLE WILL BE ASSIGNED TO THIS COMPLETION UNTIL ALL INTERESTS HAVE BEEN CONSOLIDATED
OR A NON-STANDARD UNIT HAS BEEN APPROVED BY THE DIVISION

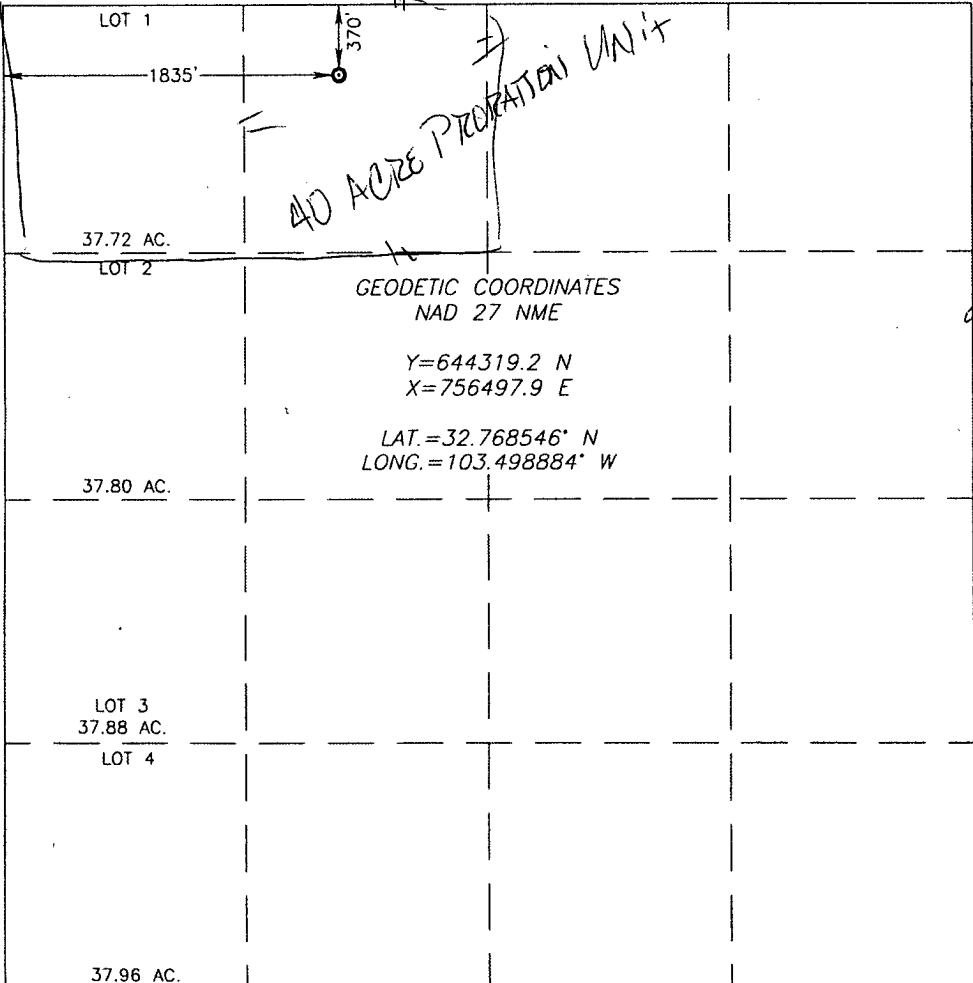
	<p>OPERATOR CERTIFICATION</p> <p>I hereby certify that the information herein is true and complete to the best of my knowledge and belief, and that this organization either owns a working interest or unleased mineral interest in the land including the proposed bottom hole location or has a right to drill this well at this location pursuant to a contract with an owner of such mineral or working interest, or to a voluntary pooling agreement or a compulsory pooling order heretofore entered by the division.</p> <p><i>Denise Pinkerton</i> 301-11 Signature Date DENISE PINKERTON Printed Name</p> <p>SURVEYOR CERTIFICATION</p> <p>I hereby certify that the well location shown on this plat was plotted from field notes of actual surveys made by me or under my supervision, and that the same is true and correct to the best of my belief.</p> <p>FEBRUARY 8, 2011</p> <p>Date Surveyed LA Signature of Registered Professional Surveyor <i>Ronald J. Edson</i> NEW MEXICO 1.11.0308 Cert. No. GARY G. EDSON 12841 RONALD J. EDSON 3239</p>
---	--

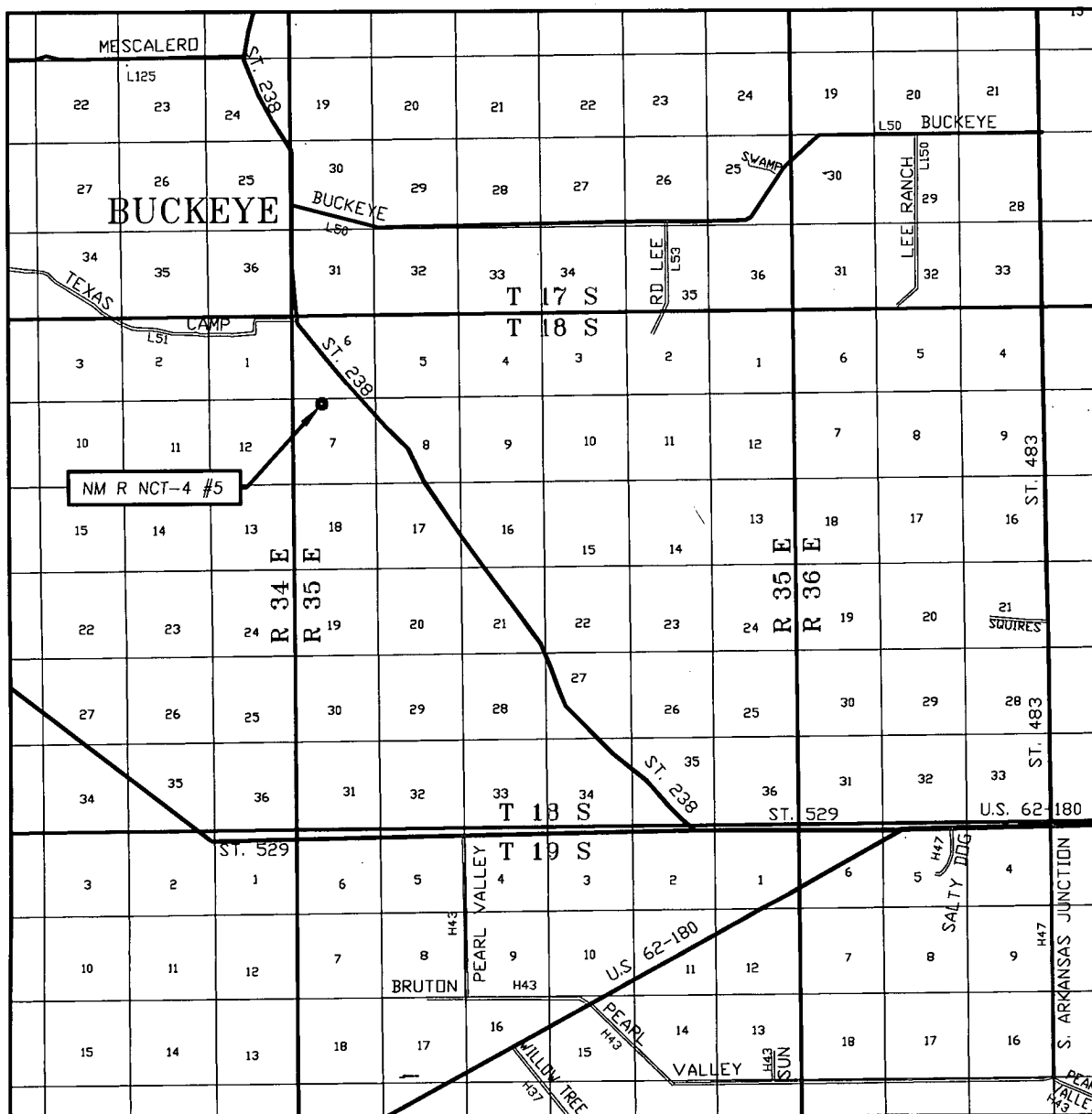

SEC. 7 TWP. 18-S RGE. 35-E

SURVEY N.M.P.M.

COUNTY LEA STATE NEW MEXICO

DESCRIPTION 370' FNL & 1835' FWL

ELEVATION 3978'

OPERATOR CHEVRON USA INC

LEASE NM R NCT-4 #5

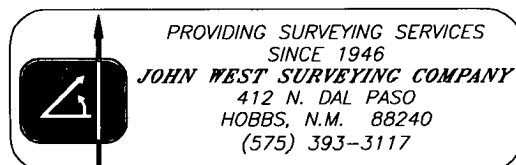

SECTION 7, TOWNSHIP 18 SOUTH, RANGE 35 EAST, N.M.P.M.,
 LEA COUNTY, NEW MEXICO

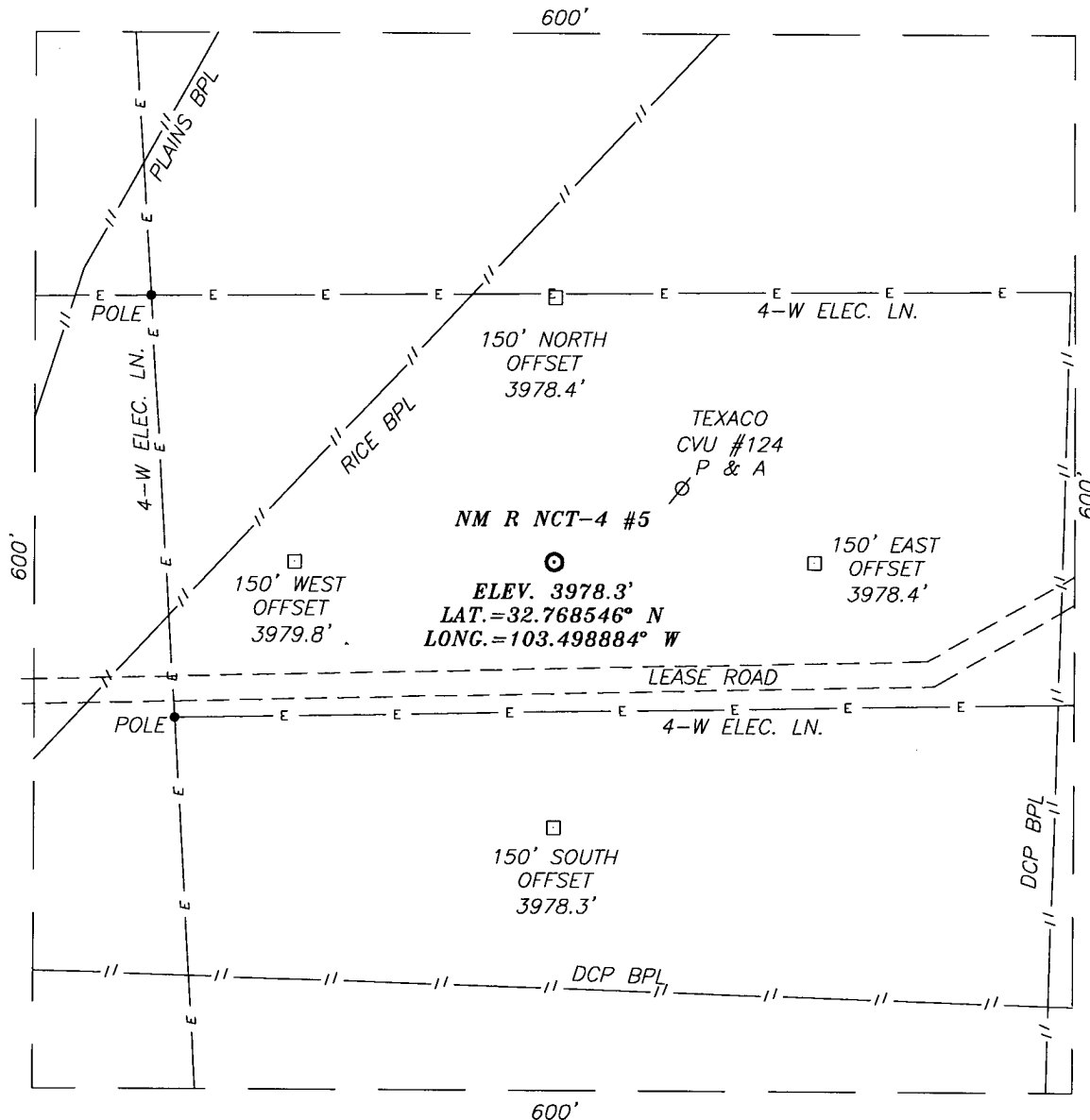

DIRECTIONS TO LOCATION

FROM THE INTERSECTION OF ST. HWY. #238 AND ST. HWY. #529, GO NORTHWEST ON ST. HWY. #238 APPROX. 6.4 MILES. GO WEST APPROX. 0.3 MILES. GO SOUTHWEST APPROX. 0.3 MILES. TURN RIGHT AND GO WEST APPROX. 400 FEET. THIS LOCATION IS APPROX. 70 FEET NORTH.

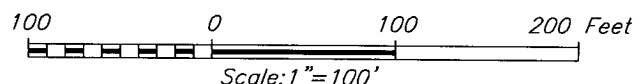

PROVIDING SURVEYING SERVICES
 SINCE 1946
JOHN WEST SURVEYING COMPANY
 412 N. DAL PASO
 HOBBS, N.M. 88240
 (575) 393-3117

CHEVRON USA INC

NM R NCT - 4 #5 WELL
 LOCATED 370 FEET FROM THE NORTH LINE
 AND 1835 FEET FROM THE WEST LINE OF SECTION 7,
 TOWNSHIP 18 SOUTH, RANGE 35 EAST, N.M.P.M.,
 LEA COUNTY, NEW MEXICO.

Survey Date: 2/8/11	Sheet 1 of 1 Sheets
W.O. Number: 11.11.0308	Dr By: LA
Date: 2/17/11	11110308
	Scale: 1"=100'

LOCATION VERIFICATION MAP

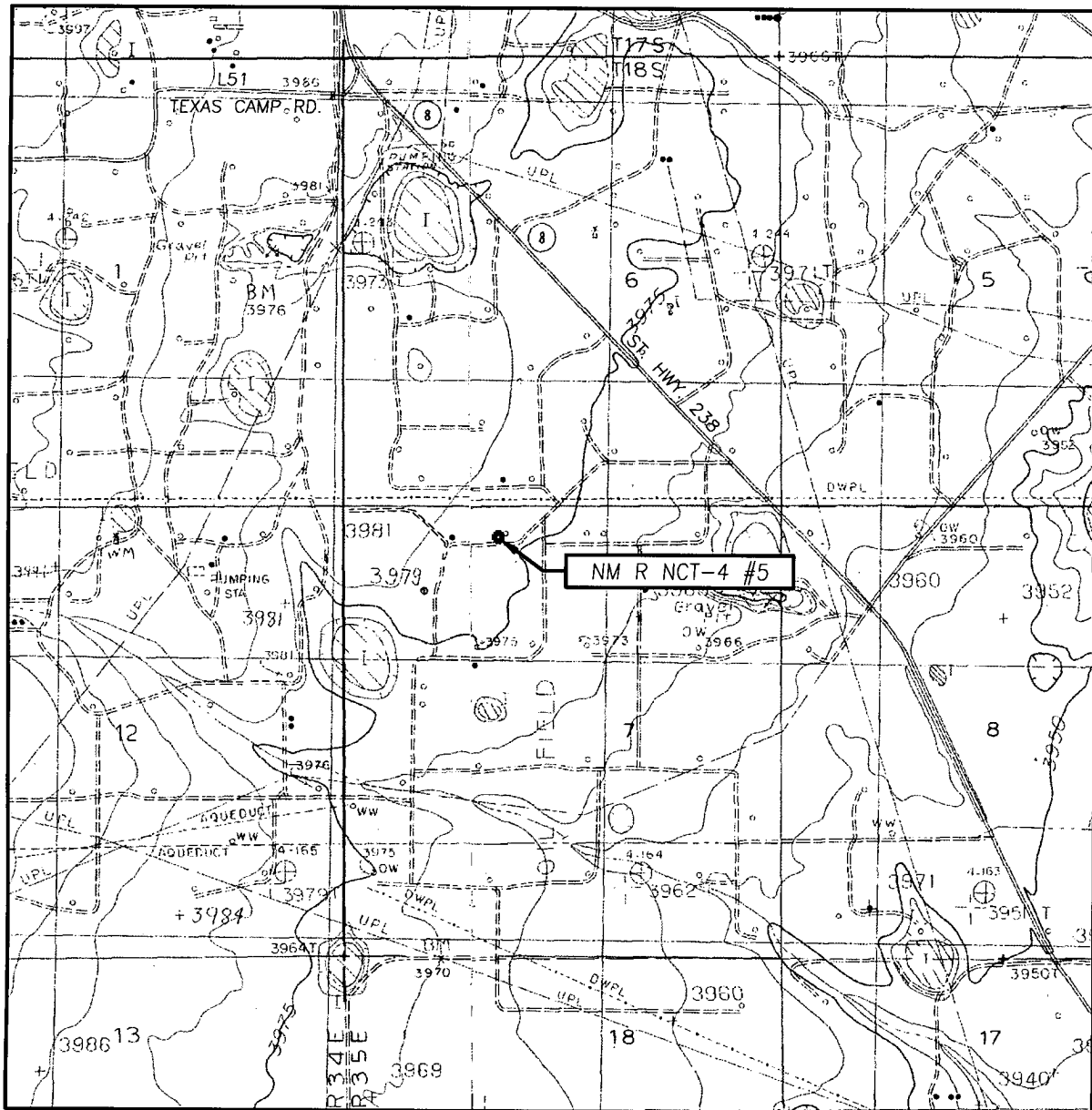

SCALE: 1" = 2000'

CONTOUR INTERVAL:
LOVINGTON SW, N.M. - 5'
BUCKEYE, N.M. - 5'

SEC. 7 TWP. 18-S RGE. 35-E

SURVEY N.M.P.M.

COUNTY LEA STATE NEW MEXICO

DESCRIPTION 370' FNL & 1835' FWL

ELEVATION 3978'

OPERATOR CHEVRON USA INC

LEASE NM R NCT-4

U.S.G.S. TOPOGRAPHIC MAP
LOVINGTON SW, N.M.

