

Submit 3 Copies To Appropriate District
Office
District I
1625 N. French Dr., Hobbs, NM 88240
District II
1301 W. Grand Ave., Artesia, NM 88210
District III
1000 Rio Brazos Rd., Aztec, NM 87410
District IV
1220 S. St. Francis Dr., Santa Fe, NM
87505

State of New Mexico
Energy, Minerals and Natural Resources

Form C-103
May 27, 2004

OIL CONSERVATION DIVISION
1220 South St. Francis Dr.
Santa Fe, NM 87505

| |
|--|
| WELL API NO. See Below |
| 5. Indicate Type of Lease FED <input checked="" type="checkbox"/> STATE <input type="checkbox"/> FEE <input type="checkbox"/> |
| 6. State Oil & Gas Lease No. NM-98189 |
| 7. Lease Name or Unit Agreement Name See Below |
| 8. Well Number See Below |
| 9. OGRID Number 6137 |
| 10. Pool name or Wildcat 41450 - Lusk; Bone Spring, North |

| | |
|--|--|
| 11. Elevation (Show whether DR, RKB, RT, GR, etc.) | |
|--|--|

| | |
|--|-----------------------|
| Pit or Below-grade Tank Application <input type="checkbox"/> or Closure <input type="checkbox"/> | |
| Pit type | Depth to Groundwater |
| Distance from nearest fresh water well | |
| Distance from nearest surface water | |
| Pit Liner Thickness: | mil |
| Below-Grade Tank: | Volume |
| bbls; | Construction Material |

SUNDRY NOTICES AND REPORTS ON WELLS
(DO NOT USE THIS FORM FOR PROPOSALS TO DRILL OR TO DEEPEN OR PLUG BACK TO A
DIFFERENT RESERVOIR. USE "APPLICATION FOR PERMIT" (FORM C-101) FOR SUCH
PROPOSALS.)

1. Type of Well: Oil Well ☒ Gas Well ☐ Other ☐

2. Name of Operator
Devon Energy Production Company, LP

3. Address of Operator
20 North Broadway Oklahoma City, Oklahoma 73102-8260 (405) 552-4524

4. Well Location (See Below)
Unit Letter : feet from the line and feet from the line
Section Township Range NMPM Lea County New Mexico

11. Elevation (Show whether DR, RKB, RT, GR, etc.)

Pit or Below-grade Tank Application ☐ or Closure ☐

Pit type Depth to Groundwater Distance from nearest fresh water well Distance from nearest surface water

Pit Liner Thickness: mil Below-Grade Tank: Volume bbls; Construction Material

12. Check Appropriate Box to Indicate Nature of Notice, Report or Other Data

NOTICE OF INTENTION TO:

PERFORM REMEDIAL WORK ☐ PLUG AND ABANDON ☐
TEMPORARILY ABANDON ☐ CHANGE PLANS ☐
PULL OR ALTER CASING ☐ MULTIPLE COMPL ☐
OTHER: CTB, Off-Lease Gas Measurement & Sales
☒

SUBSEQUENT REPORT OF:

REMEDIAL WORK ☐ ALTERING CASING ☐
COMMENCE DRILLING OPNS. ☐ P AND A ☐
CASING/CEMENT JOB ☐
OTHER: ☐

13. Describe proposed or completed operations. (Clearly state all pertinent details, and give pertinent dates, including estimated date of starting any proposed work). SEE RULE 1103. For Multiple Completions: Attach wellbore diagram of proposed completion or recompletion.

Devon Energy Production Co., LLP respectfully requests approval for Off-Lease Gas Measurement & Sales for the following wells:

| | | |
|--------------------|-------------------|------------------|
| Nana 30 Federal 1H | API: 30-025-39365 | Sec 30-T18S-R32E |
| Nana 30 Federal 2H | API: 30-025-39579 | Sec 30-T18S-R32E |
| Nana 30 Federal 3 | API: 30-025-39580 | Sec 30-T18S-R32E |

A Central Tank Battery will be located at the Nana 30 Federal 3 location. The Well Test Method will be used to allocate production back to the wells (see attached facility diagram). A common DCP Gas Sales Meter # 726113-00 will be used for the wells and is located approximately 1 mile south of the Nana wells in Section 31-T18S-R32E. No other wells are connected to the gas line and reported gas volumes are the CDP sales meter volumes. Waste is not induced and no correlative rights are impaired.

ROW will or has already been obtained.

The working interest, royalty interest and overriding royalty interest owners in the lease are uniformed; no additional notification is required.

I hereby certify that the information above is true and complete to the best of my knowledge and belief. I further certify that any pit or below-grade tank has been/will be constructed or closed according to NMOCD guidelines ☐, a general permit ☐ or an (attached) alternative OCD-approved plan ☐.

SIGNATURE Melanie Crawford TITLE Regulatory Analyst DATE 1-17-2011

Type or print name Melanie Crawford E-mail address: Melanie.Crawford@dvn.com Telephone No. (405) 552-4524
For State Use Only

APPROVED BY: [Signature] TITLE PETROLEUM ENGINEER DATE MAR 07 2011 Conditions of Approval (if any):

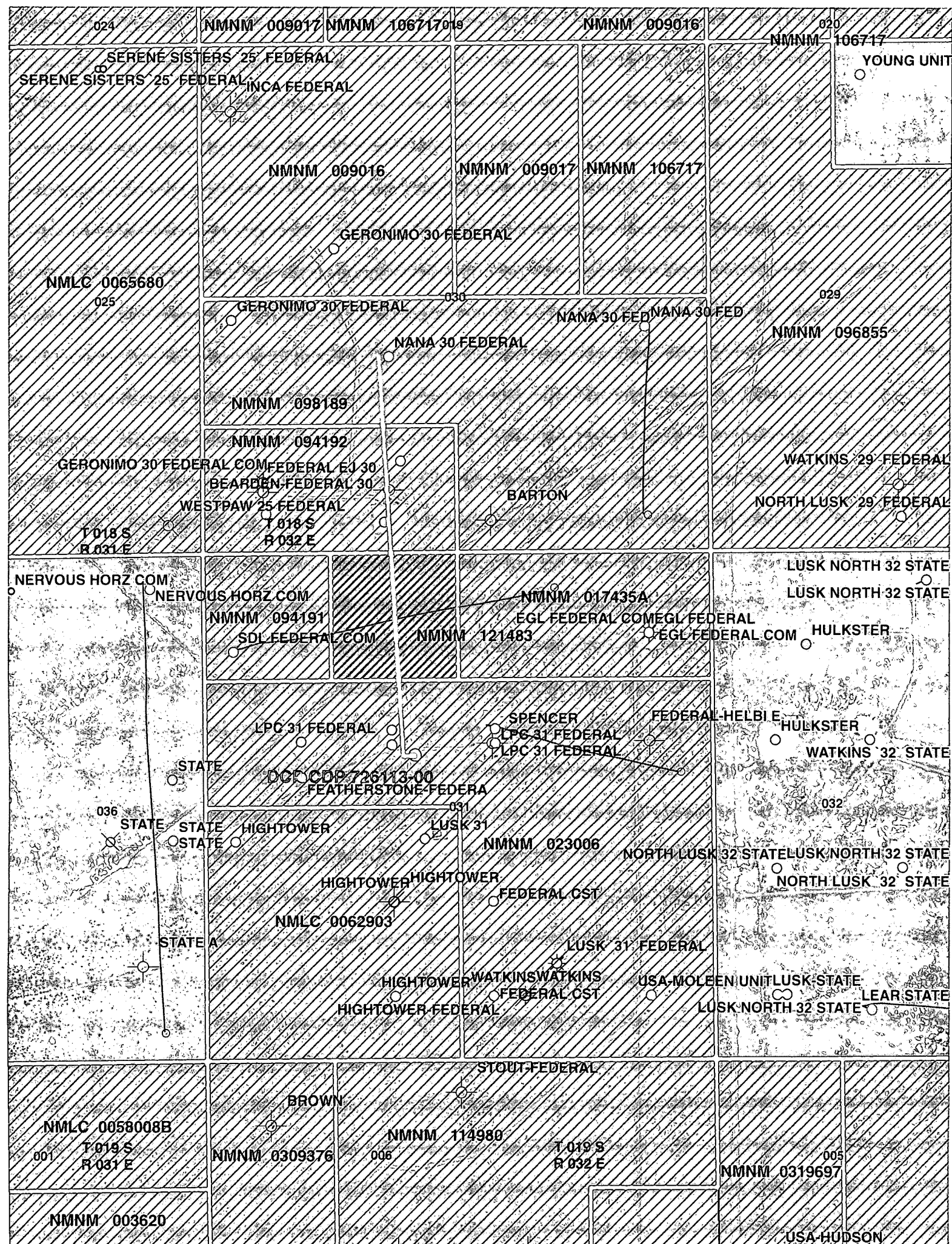

**Bureau of Land Management
Carlsbad Field Office
620 East Greene Street
Carlsbad, New Mexico 88220
575-234-5972**

Off-Lease Measurement

Conditions of Approval

Approval of off-lease measurement is subject to the following conditions of approval:

1. This agency shall be notified of any change in sales method or location of the Sales point.
2. This agency shall be notified of any spill or discharge as required by NTL-3A. No gas may be vented without proper measurement and prior approval. Any gas vented must be flared.
3. This agency reserves the right to modify or rescind approval whenever it determines continued use of the approved method may adversely affect the surface or subsurface environments.
4. This approval is subject to like approval by the New Mexico Oil Conservation Division.
5. Additional wells and/or leases require additional approvals.
6. This approval does not constitute right-of-way approval for any off-lease activities. Within 30 days, an application for right-of-way approval must be submitted to the Realty Section if not already done.
7. Approval for off-lease measurement from various sources is a privilege which is granted to lessees for the purpose of aiding conservation and extending the economic life of leases. Applicants should be cognizant that failure to operate in accordance with the provisions outlined in the Authorized Officer's conditions of approval and/or subsequent stipulations or modifications will subject such approval to revocation.
8. All above-ground structures not subject to safety requirements shall be painted by the holder to blend with the natural color of the landscape. The paint used shall be color which simulates "standard Environmental Colors" – Shale Green, Munsell Soil Color No. 5Y 4/2.