

Submit 3 Copies To Appropriate District
Office
District I
1625 N. French Dr., Hobbs, NM 88240
District II
1301 W. Grand Ave., Artesia, NM 88210
District III
1220 S. St. Francis Dr., Santa Fe, NM 87505
District IV
1220 S. St. Francis Dr., Santa Fe, NM 87505

State of New Mexico
Energy, Minerals and Natural Resources

Form C-103
June 19, 2008

OIL CONSERVATION DIVISION
1220 South St. Francis Dr.
Santa Fe, NM 87505

SUNDRY NOTICES AND REPORTS ON WELLS (DO NOT USE THIS FORM FOR PROPOSALS TO DRILL OR TO DEEPEN OR PLUG BACK TO A DIFFERENT RESERVOIR. USE "APPLICATION FOR PERMIT" (FORM C-101) FOR SUCH PROPOSALS.)		WELL API NO. 30-025-05813
1. Type of Well: <input checked="" type="checkbox"/> Oil Well <input type="checkbox"/> Gas Well <input type="checkbox"/> Other:		5. Indicate Type of Lease STATE <input type="checkbox"/> FEE <input checked="" type="checkbox"/>
2. Name of Operator Apache Corporation		6. State Oil & Gas Lease No.
3. Address of Operator 303 Veterans Airpark Lane, Suite 3000 Midland, TX 79705		7. Lease Name or Unit Agreement Name North Monument G/SA Unit Blk 17
4. Well Location Unit Letter J : 1650 feet from the South line and 2160 feet from the East line Section 33 Township 19S Range 37E NMPM County Lea		8. Well Number 010
11. Elevation (Show whether DR, RKB, RT, GR, etc.) 3568' DFM		9. OGRID Number 873
		10. Pool name or Wildcat Eunice Monument G/SA

12. Check Appropriate Box to Indicate Nature of Notice, Report or Other Data

NOTICE OF INTENTION TO: PERFORM REMEDIAL WORK <input checked="" type="checkbox"/> PLUG AND ABANDON <input type="checkbox"/> TEMPORARILY ABANDON <input type="checkbox"/> CHANGE PLANS <input type="checkbox"/> PULL OR ALTER CASING <input type="checkbox"/> MULTIPLE COMPL <input type="checkbox"/> DOWNHOLE COMMINGLE <input type="checkbox"/> OTHER: <input type="checkbox"/>	SUBSEQUENT REPORT OF: REMEDIAL WORK <input type="checkbox"/> ALTERING CASING <input type="checkbox"/> COMMENCE DRILLING OPNS. <input type="checkbox"/> P AND A <input type="checkbox"/> CASING/CEMENT JOB <input type="checkbox"/> OTHER: <u>TA Status Renewal</u> <input checked="" type="checkbox"/>
--	---

13. Describe proposed or completed operations. (Clearly state all pertinent details, and give pertinent dates, including estimated date of starting any proposed work). SEE RULE 1103. For Multiple Completions: Attach wellbore diagram of proposed completion or recompletion.

Apache ran an MIT to request TA Status Renewal for this well; however this well failed that MIT. Sylvia Dickey witnessed the test and chart is attached. Apache has moved in and rigged up a pulling unit to repair the well as needed.

This Approval of Temporary
Abandonment Expires

DENIED

Well Failed MIT
Need to Repair OR PA

EG 3 B-2011

Spud Date: 07/20/1958

Rig Release Date:

I hereby certify that the information above is true and complete to the best of my knowledge and belief.

SIGNATURE Reesa Holland TITLE Sr. Engr Tech DATE 03/07/2011

Type or print name Reesa Holland E-mail address: Reesa.Holland@apachecorp.com PHONE: 432/818-1062
For State Use Only

APPROVED BY: _____ TITLE _____ DATE _____

Conditions of Approval (if any):

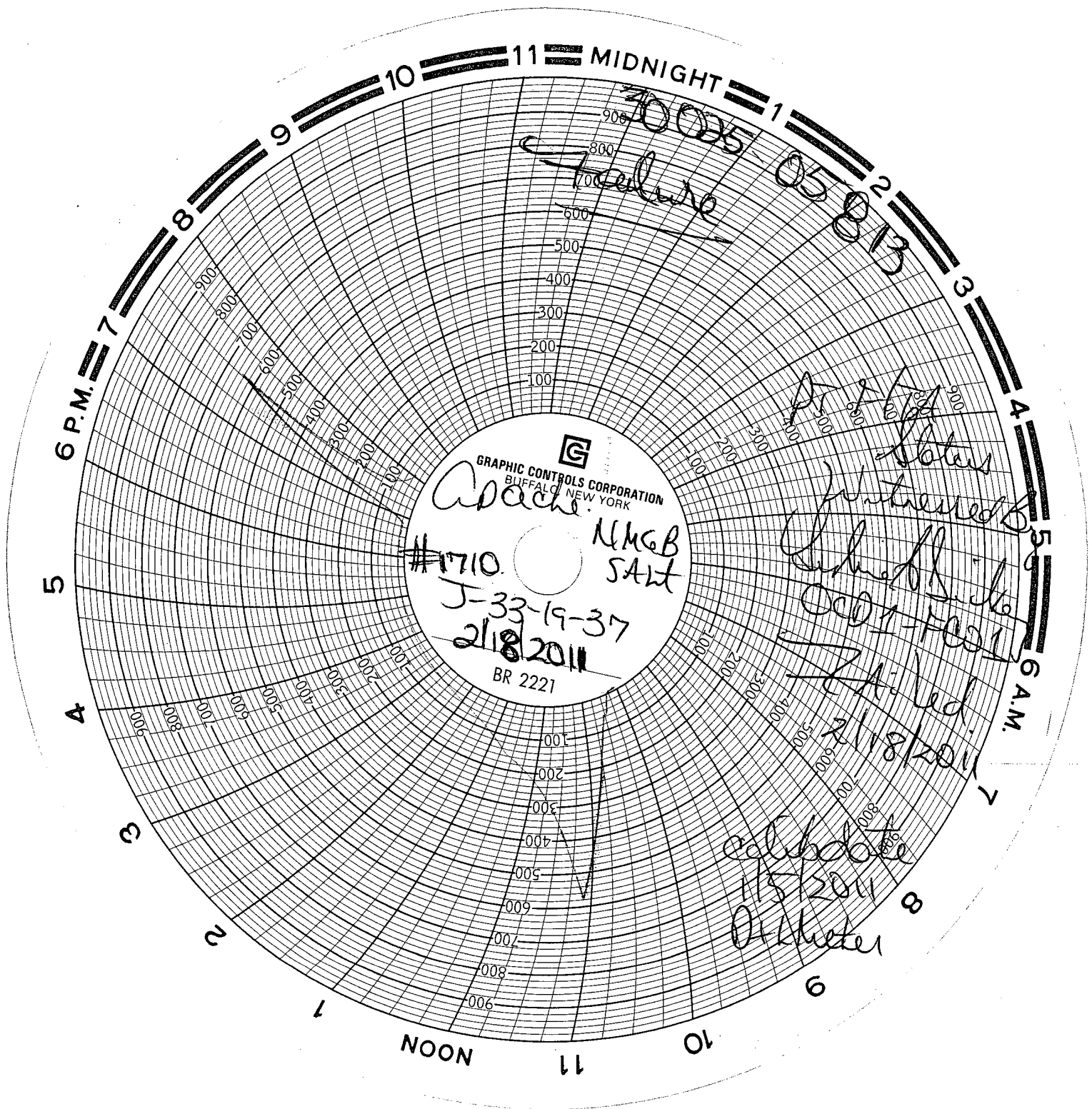

GRAPHIC CONTROLS CORPORATION
BUFFALO, NEW YORK

Apache

#1710

J-33-19-37

2/18/2011

BR 2221

NMBB
SAW

300005
feature

A-H-14
Notes

Water used

Chubb

001-1001

Z-A: led

2/18/2011

calibrate

1/5/2011

Disheter