

RECEIVED

Submit 3 Copies To Appropriate District Office
 District I **MAR 08 2011**
 1625 N. French Dr., Hobbs, NM 88240
 District II **HOBBSOCD**
 1301 W. Grand Ave., Artesia, NM 88210
 District III
 1000 Rio Brazos Rd., Aztec, NM 87410
 District IV
 1220 S. St. Francis Dr., Santa Fe, NM 87505

State of New Mexico
 Energy, Minerals and Natural Resources

Form C-103
 June 19, 2008

OIL CONSERVATION DIVISION
 1220 South St. Francis Dr.
 Santa Fe, NM 87505

SUNDRY NOTICES AND REPORTS ON WELLS (DO NOT USE THIS FORM FOR PROPOSALS TO DRILL OR TO DEEPEN OR PLUG BACK TO A DIFFERENT RESERVOIR. USE "APPLICATION FOR PERMIT" (FORM C-101) FOR SUCH PROPOSALS.)		WELL API NO. 30-025-24166
1. Type of Well: <input checked="" type="checkbox"/> Oil Well <input type="checkbox"/> Gas Well <input type="checkbox"/> Other:		5. Indicate Type of Lease STATE <input checked="" type="checkbox"/> FEE <input type="checkbox"/>
2. Name of Operator Apache Corporation		6. State Oil & Gas Lease No. B-1543-1
3. Address of Operator 303 Veterans Airpark Lane, Suite 3000 Midland, TX 79705		7. Lease Name or Unit Agreement Name North Monument G/SA Unit Blk 14
4. Well Location Unit Letter J : 2310 feet from the South line and 2265 feet from the East line Section 36 Township 19S Range 36E NMPM County Lea		8. Well Number 010
11. Elevation (Show whether DR, RKB, RT, GR, etc.) 3589' GL		9. OGRID Number 873
		10. Pool name or Wildcat Eunice Monument G/SA

12. Check Appropriate Box to Indicate Nature of Notice, Report or Other Data

NOTICE OF INTENTION TO: PERFORM REMEDIAL WORK <input type="checkbox"/> PLUG AND ABANDON <input type="checkbox"/> TEMPORARILY ABANDON <input type="checkbox"/> CHANGE PLANS <input type="checkbox"/> PULL OR ALTER CASING <input type="checkbox"/> MULTIPLE COMPL <input type="checkbox"/> DOWNHOLE COMMINGLE <input type="checkbox"/>		SUBSEQUENT REPORT OF: REMEDIAL WORK <input type="checkbox"/> ALTERING CASING <input type="checkbox"/> COMMENCE DRILLING OPNS. <input type="checkbox"/> P AND A <input type="checkbox"/> CASING/CEMENT JOB <input type="checkbox"/>	
OTHER: <input type="checkbox"/>		OTHER: TA Status Renewal <input checked="" type="checkbox"/>	

13. Describe proposed or completed operations. (Clearly state all pertinent details, and give pertinent dates, including estimated date of starting any proposed work). SEE RULE 1103. For Multiple Completions: Attach wellbore diagram of proposed completion or recompletion.

Apache respectfully requests TA Status Renewal for this well. Sylvia Dickey witnessed the MIT and chart is attached.

This Approval of Temporary
 Abandonment Expires 8-17-2011

Spud Date: 07/19/1972

Rig Release Date:

I hereby certify that the information above is true and complete to the best of my knowledge and belief.

SIGNATURE Reesa Holland TITLE Sr. Engr Tech DATE 03/07/2011

Type or print name Reesa Holland E-mail address: Reesa.Holland@apachecorp.com PHONE: 432/818-1062
For State Use Only

APPROVED BY: [Signature] TITLE STAFF MGR DATE 3-8-2011
 Conditions of Approval (if any):

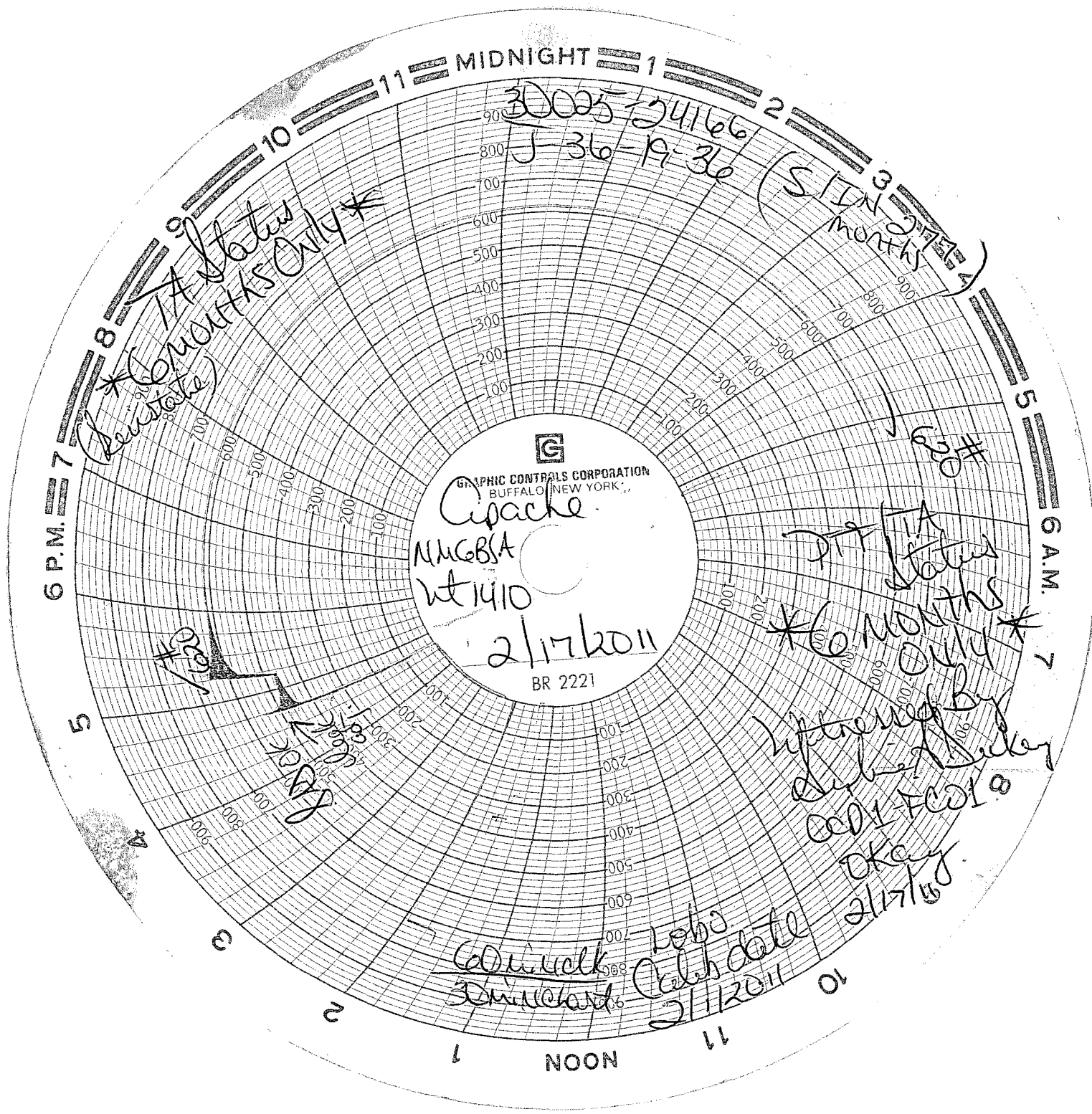

30025-24166
J-36-19-36 (SIN MONTH 277)

TA status
6 months Only
(separate)

GRAPHIC CONTROLS CORPORATION
BUFFALO, NEW YORK
Apache
NMGBSA
Wt 1410
2/17/2011
BR 2221

630#
TA status
6 months Only
Lifted up by
dubbed by
Cedric FC010
Okay
2/17/11

600000k
300000k
Lobs
Cals date
2/1/2011

#120
2/17/11
2/17/11