

Submit 3 Copies To Appropriate District  
Office  
District I  
1625 N. French Dr., Hobbs, NM 88240  
District II  
1301 W. Grand Ave., Artesia, NM 88210  
District III  
1000 Rio Brazos Rd., Aztec, NM 87410  
District IV  
1220 S. St. Francis Dr., Santa Fe, NM  
87505

State of New Mexico  
Energy, Minerals and Natural Resources

Form C-103  
June 19, 2008

<b>RECEIVED</b> <b>MAR 09 2011</b> <b>HOBBSOCD</b>		OIL CONSERVATION DIVISION 1220 South St. Francis Dr. Santa Fe, NM 87505	
SUNDRY NOTICES AND REPORTS ON WELLS (DO NOT USE THIS FORM FOR PROPOSALS TO DRILL OR TO DEEPEN OR PLUG BACK TO A DIFFERENT RESERVOIR. USE "APPLICATION FOR PERMIT" (FORM C-101) FOR SUCH PROPOSALS.)		WELL API NO. 30-025-06447 /	
1. Type of Well: <input checked="" type="checkbox"/> Oil Well <input type="checkbox"/> Gas Well <input type="checkbox"/> Other:		5. Indicate Type of Lease STATE <input type="checkbox"/> FEE <input checked="" type="checkbox"/>	
2. Name of Operator Apache Corporation		6. State Oil & Gas Lease No.	
3. Address of Operator 303 Veterans Airpark Lane, Suite 3000 Midland, TX 79705		7. Lease Name or Unit Agreement Name Northeast Drinkard Unit (NEDU) /	
4. Well Location Unit Letter A : 660 feet from the North line and 525 feet from the East line Section 10 Township 21S Range 37E NMPM County Lea		8. Well Number 409 /	
11. Elevation (Show whether DR, RKB, RT, GR, etc.) 3490' GR		9. OGRID Number 873 /	
		10. Pool name or Wildcat Eunice; Bli-Tu-Dr, North (22900) /	

12. Check Appropriate Box to Indicate Nature of Notice, Report or Other Data

<b>NOTICE OF INTENTION TO:</b>		<b>SUBSEQUENT REPORT OF:</b>	
PERFORM REMEDIAL WORK <input type="checkbox"/>	PLUG AND ABANDON <input type="checkbox"/>	REMEDIAL WORK <input type="checkbox"/>	ALTERING CASING <input type="checkbox"/>
TEMPORARILY ABANDON <input type="checkbox"/>	CHANGE PLANS <input type="checkbox"/>	COMMENCE DRILLING OPNS. <input type="checkbox"/>	P AND A <input type="checkbox"/>
PULL OR ALTER CASING <input type="checkbox"/>	MULTIPLE COMPL <input type="checkbox"/>	CASING/CEMENT JOB <input type="checkbox"/>	
DOWNHOLE COMMINGLE <input type="checkbox"/>			
OTHER: <input type="checkbox"/>		OTHER: TA Renewal <input checked="" type="checkbox"/>	

13. Describe proposed or completed operations. (Clearly state all pertinent details, and give pertinent dates, including estimated date of starting any proposed work). SEE RULE 1103. For Multiple Completions: Attach wellbore diagram of proposed completion or recompletion.

Please find attached a chart requesting TA Renewal Approval for this well.

This test was performed 3/3/2011; the well needs to be evaluated for waterflood potential.

This Approval of Temporary  
Abandonment Expires 3-3-2016

Spud Date: 11/29/1950

Rig Release Date:

I hereby certify that the information above is true and complete to the best of my knowledge and belief.

SIGNATURE Reesa Holland TITLE Sr. Engr Tech DATE 03/07/2011

Type or print name Reesa Holland E-mail address: Reesa.Holland@apachecorp.com PHONE: 432/818-1062

**For State Use Only**

APPROVED BY: [Signature] TITLE STATE MGR DATE 3-10-2011  
Conditions of Approval (if any):

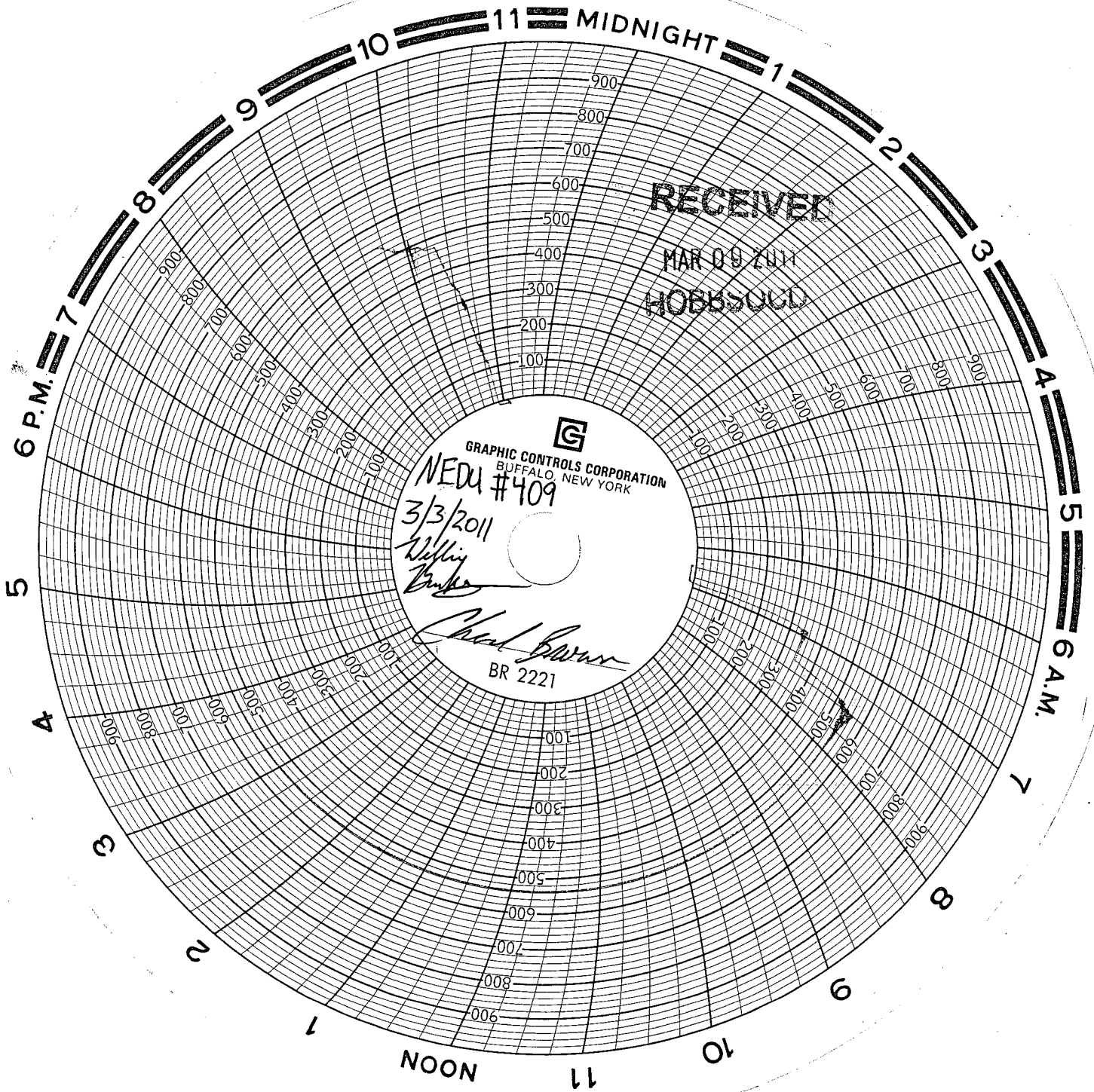

RECEIVED

MAR 09 2011

HOBBSD



GRAPHIC CONTROLS CORPORATION  
BUFFALO, NEW YORK

NEDU #409

3/3/2011

*William*

*Chad Brown*

BR 2221