

RECEIVED

DISTRICT I
1625 N. French Dr., Hobbs, NM 88240

DISTRICT II
1901 W. Grand Avenue, Artesia, NM 88210

DISTRICT III
1000 Rio Branson Rd., Artec, NM 87410

DISTRICT IV
1220 S. St. Francis Dr., Santa Fe, NM 87505

State of New Mexico
Energy, Minerals and Natural Resources Department

Form C-102
Revised October 15, 2009

Submit one copy to appropriate
District Office

HOBBS

CONSERVATION DIVISION
1220 South St. Francis Dr.
Santa Fe, New Mexico 87505

WELL LOCATION AND ACREAGE DEDICATION PLAT

☐ AMENDED REPORT

API Number 30-025-39853	Pool Code 41460	Pool Name Lusk; Bone Spring, S
Property Code 37971	Property Name SOUTHERN CALIFORNIA "29" FEDERAL	Well Number 16 H
OGRD No. 162683	Operator Name CIMAREX ENERGY CO. OF COLORADO	Elevation 3555'

Surface Location

UL or lot No.	Section	Township	Range	Lot Idn	Feet from the	North/South line	Feet from the	East/West line	County
E	29	19 S	32 E		1980	NORTH	375	WEST	LEA

Bottom Hole Location If Different From Surface

UL or lot No.	Section	Township	Range	Lot Idn	Feet from the	North/South line	Feet from the	East/West line	County
H	29	19 S	32 E		1953 1980	NORTH	48376 330	EAST	LEA
Dedicated Acres 160	Joint or Infill	Consolidation Code	Order No.						

NO ALLOWABLE WILL BE ASSIGNED TO THIS COMPLETION UNTIL ALL INTERESTS HAVE BEEN CONSOLIDATED
OR A NON-STANDARD UNIT HAS BEEN APPROVED BY THE DIVISION

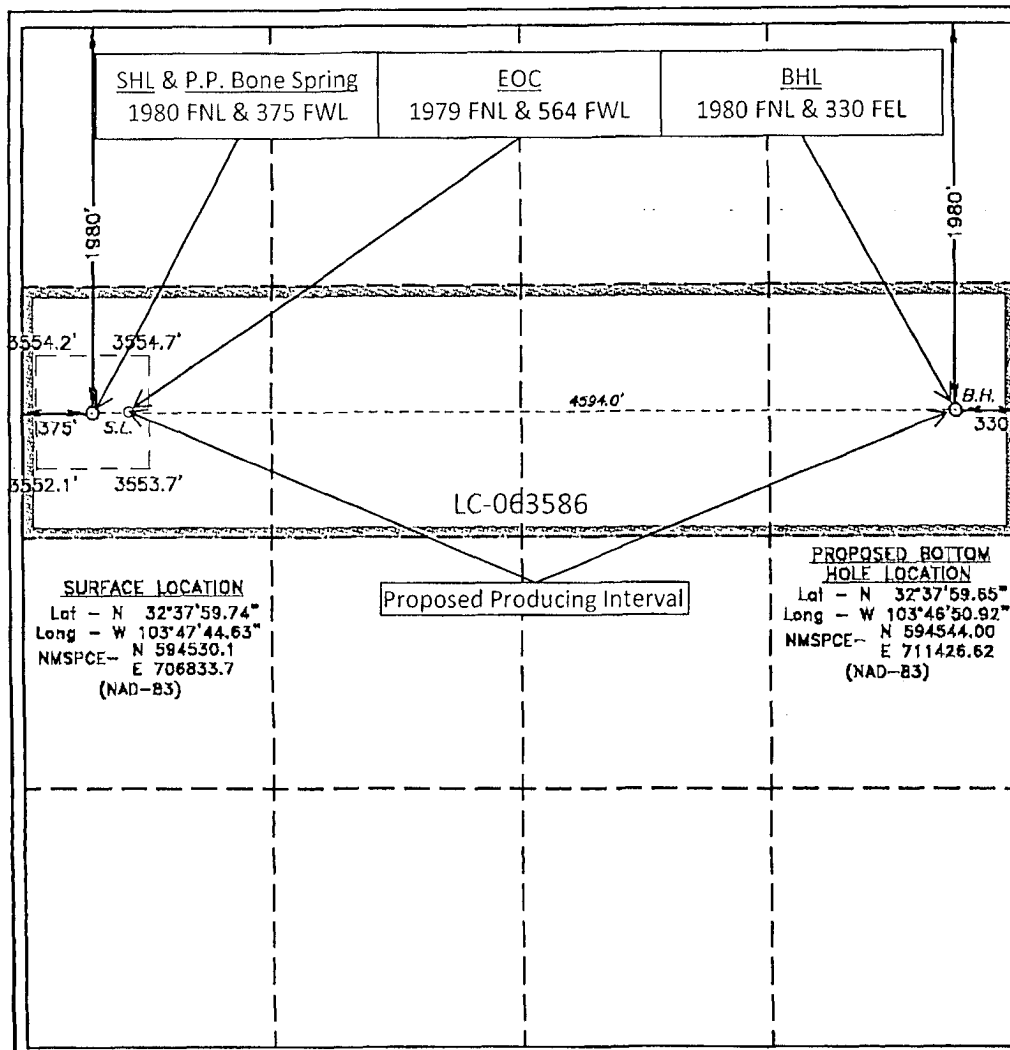

OPERATOR CERTIFICATION

I hereby certify that the information contained herein is true and complete to the best of my knowledge and belief, and that this organization either owns a working interest or unleased mineral interest in the land including the proposed bottom hole location or has a right to drill this well at this location pursuant to a contract with an owner of such a mineral or working interest, or to a voluntary pooling agreement or a compulsory pooling order heretofore entered by the division.

Zeno Farris 3/30/2010
Signature Date

Zeno Farris

Printed Name

SURVEYOR CERTIFICATION

I hereby certify that the well location shown on this plat was plotted from field notes of actual surveys made by me or under my supervision, and that the same is true and correct to the best of my belief.

FEBRUARY 15, 2010

Date Surveyed
Signature & Seal of Professional Surveyor

Certificate No. Cory L. Jones 7977

BASIN SURVEYS

REFERENCE SHEET FOR
UNDESIGNATED WELLS

	Fm	Pm	N	Pc
17-21 W	XX	XX	XX	

paragraph

1. Date: 3/8/2010	
2. Type of Well:	
Oil: XX	Gas:
3. County: LEA	

4. Operator: CIMAREX ENERGY CO OF COLORADO		API NUMBER: 30 - 025 - 39853	
5. Address of Operator: 600 N MARIENFELD ST, STE 600 MIDLAND TX 79701			
6. Lease name or Unit Agreement Name: SOUTHERN CALIFORNIA 29 FEDERAL		7. Well Number: # - 16	
8. Well Location: Unit Letter: E/H Section 29 feet from the N Township 19S line and 375/404 Range 32E feet from the W/E line			
9. Completion Date: 12/29/2010		11. Perfs Top 9317 Bottom 13502 TD 13571	
10. Name of Producing Formation(s):		12. Open Hole Casing shoe Bottom PBTD 13510	
13. C-123 Filed: Y N XX		15. Name of Pool Requested or temporary Wildcat designation: LUSK;BONE SPRING, SOUTH	
16. Remarks: EXTEND		Pool ID num 41460	

TO BE COMPLETED BY DISTRICT GEOLOGIST		
17. Action taken: EXTEND	18. Pool Name: LUSK;BONE SPRING, SOUTH	Pool ID num: 41460
<p>T 19 S, R 32 E</p> <p>SEC 29: All</p> <p>SEC 32: SW/4</p>		

19. Advertised for HEARING:		20. Case Number	
21. Name of pool for which was advertised: LUSK;BONE SPRING, SOUTH		Pool ID num: 41460	
22. Placed in Pool		23. By order number: R-	