

Submit 3 Copies To Appropriate District
Office
District I
1625 N. French Dr., Hobbs, NM 87240
District II
1301 W. Grand Ave., Artesia, NM 88210
District III
1000 Rio Brazos Rd., Aztec, NM 87410
District IV
1220 S. St. Francis Dr., Santa Fe, NM
87505

State of New Mexico
Energy, Minerals and Natural Resources

Form C-103

June 19, 2008

RECEIVED
OIL CONSERVATION DIVISION
MAR 11 2011
HOBBS
1220 South St. Francis Dr.
Santa Fe, NM 87505

WELL API NO. 30-025-31724
5. Indicate Type of Lease STATE <input checked="" type="checkbox"/> FEE <input type="checkbox"/>
6. State Oil & Gas Lease No.
7. Lease Name or Unit Agreement Name: Arrowhead Grayburg Unit
8. Well Number 190
9. OGRID Number 005380
10. Pool name or Wildcat Arrowhead; Grayburg
11. Elevation (Show whether DR, RKB, RT, GR, etc.) 3629' GL

SUNDRY NOTICES AND REPORTS ON WELLS
(DO NOT USE THIS FORM FOR PROPOSALS TO DRILL OR TO DEEPEN OR PLUG BACK TO A DIFFERENT RESERVOIR. USE "APPLICATION FOR PERMIT" (FORM C-101) FOR SUCH PROPOSALS.)

1. Type of Well: Oil Well <input checked="" type="checkbox"/> Gas Well <input type="checkbox"/> Other <input type="checkbox"/>	2. Name of Operator XTO Energy, Inc.
3. Address of Operator 200 N. Loraine, Ste. 800 Midland, TX 79701	4. Well Location Unit Letter <u>B</u> : <u>760</u> feet from the <u>North</u> line and <u>1890</u> feet from the <u>East</u> line Section <u>11</u> Township <u>22S</u> Range <u>36E</u> NMPM County <u>Lea</u>
11. Elevation (Show whether DR, RKB, RT, GR, etc.) 3629' GL	

12. Check Appropriate Box to Indicate Nature of Notice, Report, or Other Data

NOTICE OF INTENTION TO:

PERFORM REMEDIAL WORK ☐ PLUG AND ABANDON ☐
TEMPORARILY ABANDON ☐ CHANGE PLANS ☐
PULL OR ALTER CASING ☐ MULTIPLE COMPL ☐
DOWNHOLE COMMINGLE ☐

OTHER: TA Extension ☒

SUBSEQUENT REPORT OF:

REMEDIAL WORK ☐ ALTERING CASING ☐
COMMENCE DRILLING OPNS. ☐ P AND A ☐
CASING/CEMENT JOB ☐

OTHER: TA ☒

13. Describe proposed or completed operations. (Clearly state all pertinent details, and give pertinent dates, including estimated date of starting any proposed work). SEE RULE 1103. For Multiple Completions: Attach wellbore diagram of proposed completion or recompletion.

XTO would like to request a TA extension on this well. We are currently evaluating whether to reactive or plug the well.

MIT CHART ATTACHED

This Approval of Temporary
Abandonment Expires 3-2-2012

Spud Date:

Rig Release Date:

I hereby certify that the information above is true and complete to the best of my knowledge and belief.

SIGNATURE Patty Urias TITLE Regulatory Analyst DATE 3/10/11
Type or print name Patty Urias E-mail address: patty_urias@xtoenergy.com PHONE 432-620-4318

For State Use Only

APPROVED BY [Signature] TITLE STAFF MGR DATE 3-14-2011
Conditions of Approval (if any):

ARROWHEAD GRAYBURG UNIT #190

CURRENT WELL DATA SHEET

FIELD: Arrowhead

WELL NAME: AGU No. 190

FORMATION: Grayburg

LOC: 760' FNL & 1890' FEL
TOWNSHIP: 22-S
RANGE: 36-E

SEC: 11
COUNTY: Lea
STATE: NM

GL: 3529.2'
KB to GL: 13.5'
DF to GL: 12.5'

CURRENT STATUS: SI Producer
API NO: 30-026-31724
CHEVNO: KX3278

8-5/8" OD, 23# M-50
Surf. Pipe set @ 1445'
w/ 900 sxs cmt. Circ.
130 sxs to surf.
12 1/4" hole size

Rod Detail: 12/09/92

1 1-1/4" x 16' Polish Rod:
1 7/8" Norris 90 Pony Rod (6 foot)
47 7/8" Norris 90 Rods
100 3/4" Norris 90 Rods
1 7/8" Norris 90 Pony Rod (2 foot)
1 Rod Pump

Tubing Detail: 12/09/92

KBTH: 12.50'
119 Jts. 2-7/8" J-55 6.5#/ft tbg: 3696.55'
2-7/8" Seat Nipple: 1.10'
2-7/8" Part Sub: 3.92'
2-7/8" MAJ w/ Tapped BPOB: 31.39'
Landed @: 3754.57'

FC @ 3981'

RBP fish (TOF @ 4034')

5-1/2" OD, Grade K-55,
15.5# csg set @ 4045'
w/ 760 sxs cmt. Circ.
66 sxs to surf.
7 7/8" hole size

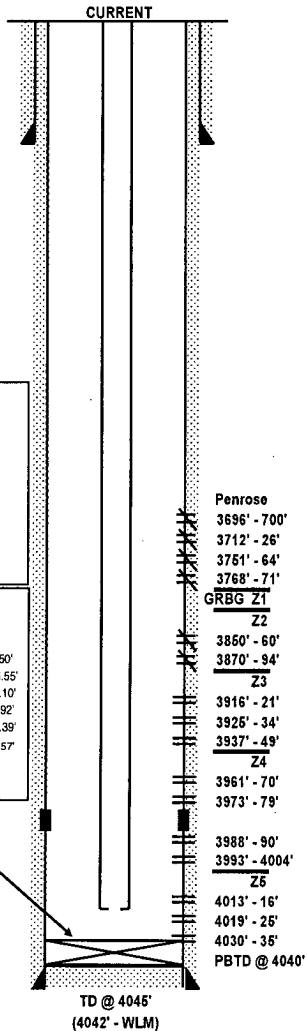

MRV: 12/24/97

