

JAN 13 2011 OIL CONSERVATION DIVISION

HOBBSDO

1220 South St. Francis Dr.

Santa Fe, NM 87505

WELL API NO.

30-025-37086

5. Indicate Type of Lease

STATE ☒FEE ☐

6. State Oil &amp; Gas Lease No.

VO-5459

7. Lease Name or Unit Agreement Name

Indigo BHC State Com

8. Well Number

4

9. OGRID Number

025575

10. Pool name or Wildcat

Wildcat; Abo

## SUNDRY NOTICES AND REPORTS ON WELLS

(DO NOT USE THIS FORM FOR PROPOSALS TO DRILL OR TO DEEPEN OR PLUG BACK TO A DIFFERENT RESERVOIR. USE "APPLICATION FOR PERMIT" (FORM C-101) FOR SUCH PROPOSALS.)

1. Type of Well: Oil Well ☒ Gas Well ☐ Other

2. Name of Operator

Yates Petroleum Corporation

3. Address of Operator

105 South Fourth Street, Artesia, NM 88210

4. Well Location

Unit Letter D : 660 feet from the North line and 660 feet from the West lineSection 5 Township 12S Range 35E NMPM Lea County

11. Elevation (Show whether DR, RKB, RT, GR, etc.)

4162'GR

## 12. Check Appropriate Box to Indicate Nature of Notice, Report or Other Data

## NOTICE OF INTENTION TO:

PERFORM REMEDIAL WORK ☐ PLUG AND ABANDON ☒TEMPORARILY ABANDON ☐ CHANGE PLANS ☐PULL OR ALTER CASING ☐ MULTIPLE COMPL ☐DOWNHOLE COMMINGLE ☐

## SUBSEQUENT REPORT OF:

REMEDIAL WORK ☐ ALTERING CASING ☐COMMENCE DRILLING OPNS. ☐ P AND A ☐CASING/CEMENT JOB ☐OTHER: ☐OTHER: ☐

13. Describe proposed or completed operations. (Clearly state all pertinent details, and give pertinent dates, including estimated date of starting any proposed work). SEE RULE 19.15.7.14 NMAC. For Multiple Completions: Attach wellbore diagram of proposed completion or recompletion.

Yates Petroleum Corporation plans to plug and abandon this well as follows:

1. MIRU WSU. NU BOP.

2. Spot a 25 sx cement plug from 9067'-9167'. WOC and tag. Circulate hole with mud.

3. Spot a 25 sx cement plug from 6000'-6100'. Spot a 25 sx cement plug from 4302'-4402'. WOC and tag.

4. Perforate squeeze holes at 1900'. Squeeze hole with 35 sx cement to place cement from 1800'-1900', inside and outside casing. WOC.

5. Perforate at 471'. Circulated 150 sx cement to surface, leaving hole full of cement.

6. Cut off wellhead and install dry hole marker. Clean location as per regulation.

NOTE: Yates Petroleum Corporation will use steel pits and no earth pits

Spud Date:

Rig Release Date:

I hereby certify that the information above is true and complete to the best of my knowledge and belief.

SIGNATURE Tina Huerta TITLE Regulatory Compliance Supervisor DATE January 11, 2011Type or print name Tina Huerta E-mail address: tinah@yatespetroleum.com PHONE: 575-748-4168

For State Use Only

APPROVED BY: [Signature] TITLE STAFF MGR DATE 3-14-2011

Conditions of Approval (if any):

THE OIL CONSERVATION DIVISION MUST BE NOTIFIED 24 HOURS PRIOR TO THE BEGINNING OF PLUGGING OPERATIONS.

Well Name: Indigo BHC State Corn No. 4 Field: \_\_\_\_\_

Location: 660' FNL & 660' FWL Sec. 5-12S-35E Lea Co, NM

GL: 4162' Zero: \_\_\_\_\_ AGL: \_\_\_\_\_ KB: 4182.5'

Spud Date: 7/14/04 Completion Date: \_\_\_\_\_

Comments: \_\_\_\_\_

Casing Program	
Size/Wt/Grade/Conn	Depth Set
13 3/8" 48# H40	421'
9 5/8" 36 & 40# J55	4352'
5 1/2" 17# J55, L80, HCP110	12856'

CURRENT CONFIGURATION

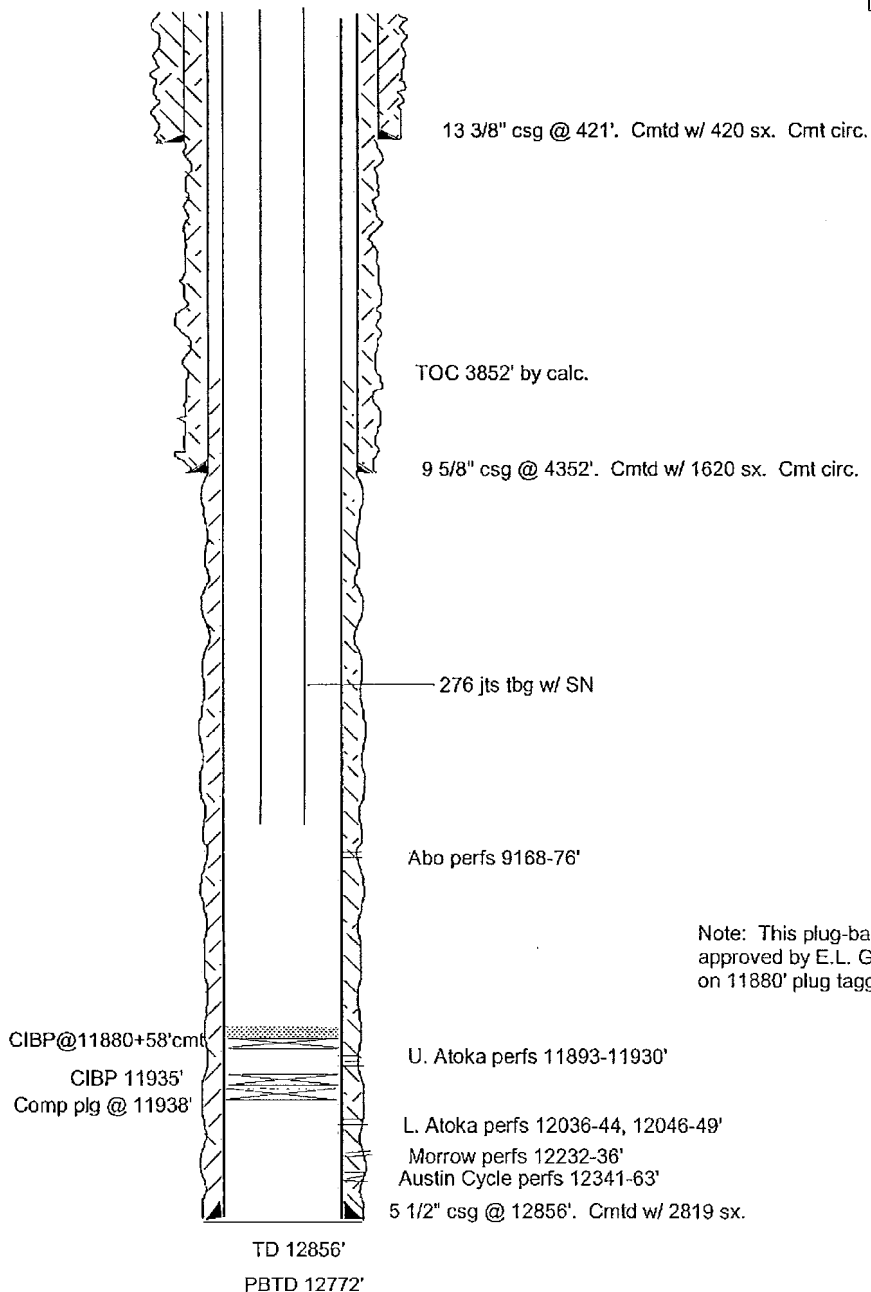

Note: This plug-back arrangement approved by E.L. Gonzales. Cement on 11880' plug tagged at 11822'.

SKETCH NOT TO SCALE

DATE: 12/15/10 INDIGO46

Well Name: Indigo BHC State Com No. 4 Field: \_\_\_\_\_

Location: 660' FNL & 660' FWL Sec. 5-12S-35E Lea Co, NM

GL: 4162' Zero: \_\_\_\_\_ AGL: \_\_\_\_\_ KB: 4182.5'

Spud Date: 7/14/04 Completion Date: \_\_\_\_\_

Comments: \_\_\_\_\_

Casing Program	
Size/Wt/Grade/Conn	Depth Set
13 3/8" 48# H40	421'
9 5/8" 36 & 40# J55	4352'
5 1/2" 17# J55, L80, HCP110	12856'

### PROPOSED CONFIGURATION

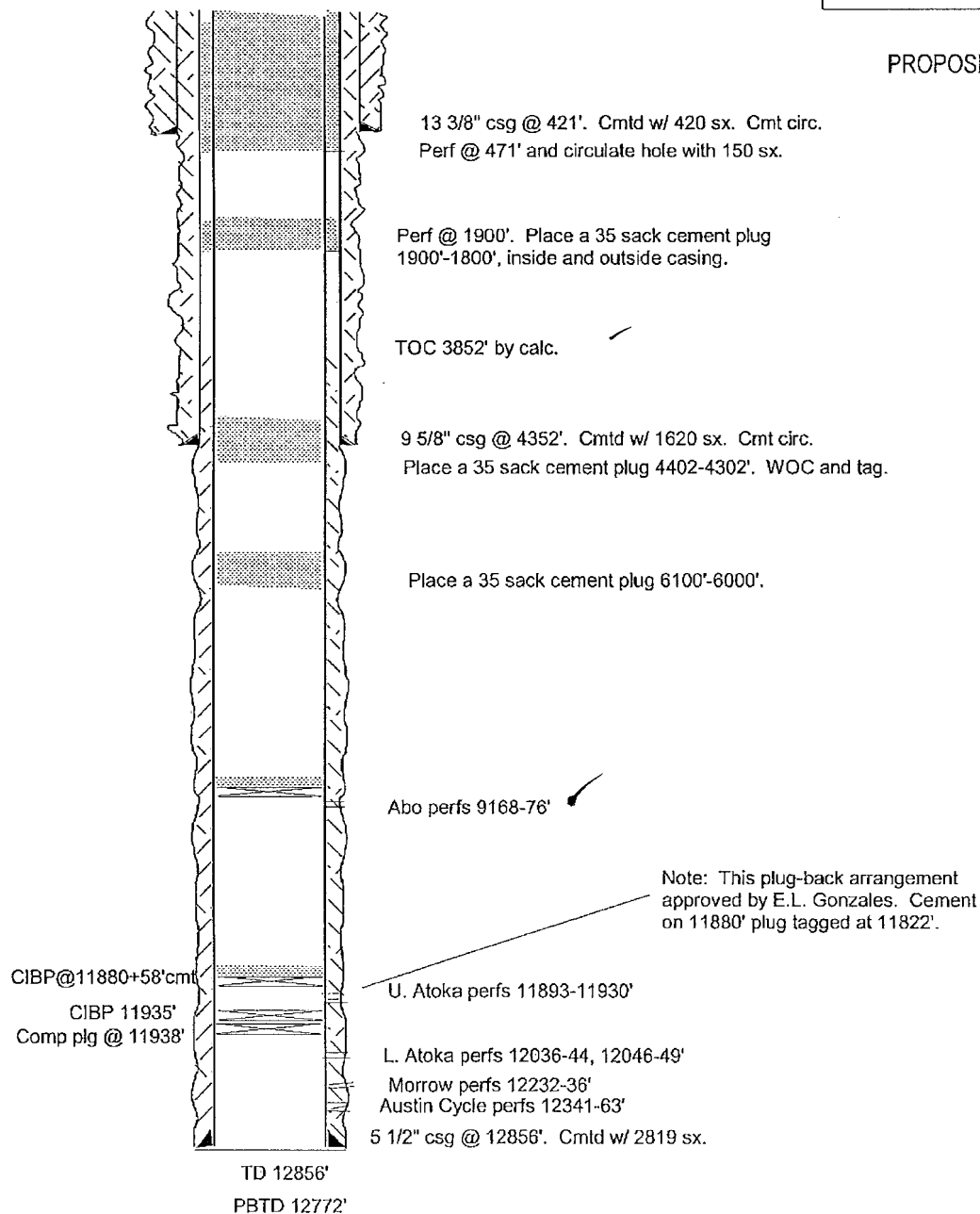

SKETCH NOT TO SCALE

DATE: 12/15/10 INDIGO4H