

Handwritten signature

DISTRICT I
1625 N. FRENCH DR., HOHDS, NM 88240

State of New Mexico
Energy, Minerals and Natural Resources Department

Form C-102
Revised October 12, 2005
Submit to Appropriate District Office
State Lease - 4 Copies
Fee Lease - 3 Copies

DISTRICT II
1301 W. GRAND AVENUE, ARTESIA, NM 88210

OIL CONSERVATION DIVISION
11885 SOUTH ST. FRANCIS DR.
Santa Fe, New Mexico 87505

DISTRICT III
1000 RIO BRAZOS RD., AZTEC, NM 87410

DISTRICT IV
11885 S. ST. FRANCIS DR., SANTA FE, NM 87505

WELL LOCATION AND ACREAGE DEDICATION PLAT

☐ AMENDED REPORT

API Number 30-025-40080	Pool Code 72480	Pool Name Blinabry Oil and Gas (Pro Gas)
Property Code 306605	Property Name LOU WORTHAN	Well Number 30
GORID No. 873	Operator Name APACHE CORPORATION	Elevation 3367'

Surface Location

UL or lot No. C	Section 11	Township 22-S	Range 37-E	Lot Idn	Feet from the 467	North/South line NORTH	Feet from the 1338	East/West line WEST	County LEA
---------------------------	----------------------	-------------------------	----------------------	---------	-----------------------------	----------------------------------	------------------------------	-------------------------------	----------------------

Bottom Hole Location If Different From Surface

UL or lot No.	Section	Township	Range	Lot Idn	Feet from the	North/South line	Feet from the	East/West line	County
Dedicated Acres 40		Joint or Infill	Consolidation Code	Order No. N3L-6341, SD-2011-001					

NO ALLOWABLE WILL BE ASSIGNED TO THIS COMPLETION UNTIL ALL INTERESTS HAVE BEEN CONSOLIDATED
OR A NON-STANDARD UNIT HAS BEEN APPROVED BY THE DIVISION

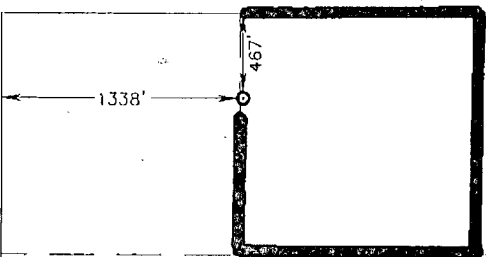
	OPERATOR CERTIFICATION I hereby certify that the information herein is true and complete to the best of my knowledge and belief, and that this organization either owns a working interest or unleased mineral interest in the land including the proposed bottom hole location or has a right to drill this well at this location pursuant to a contract with an owner of such mineral or working interest, or to a voluntary pooling agreement or a compulsory pooling order heretofore entered by the division. <i>Sorina L. Flores</i> 3/2/11 Signature Date Sorina L. Flores Printed Name
GEODETIC COORDINATES NAD 27 NME SURFACE LOCATION Y=515755.7 N X=869006.2 E LAT.=32.412252° N LONG.=103.137627° W LAT.=32°24'44" N LONG.=103°07'15" W	SURVEYOR CERTIFICATION I hereby certify that the well location shown on this plat was plotted from field notes of actual surveys made by me or under my supervision, and that the same is true and correct to the best of my belief. DECEMBER 21, 2010 Date Surveyed Signature & Seal of Professional Surveyor <i>Ronald E. Edson</i> 12/21/2010 Certificate No. GARY E. HUDSON 12841 RONALD E. EDSON 3239

DISTRICT I
1625 N. FRENCH DR., HOBBS, NM 88240

DISTRICT II
1301 W. GRAND AVENUE, ARTESIA, NM 88210

DISTRICT III
1000 RIO BRAZOS RD., AZTEC, NM 87410

DISTRICT IV
11885 S. ST. FRANCIS DR., SANTA FE, NM 87505

State of New Mexico
Energy, Minerals and Natural Resources Department

OIL CONSERVATION DIVISION
11885 SOUTH ST. FRANCIS DR.
Santa Fe, New Mexico 87505

Form C-102
Revised October 12, 2003
Submit to Appropriate District Office
State Lease - 4 Copies
Fee Lease - 3 Copies

WELL LOCATION AND ACREAGE DEDICATION PLAT

☐ AMENDED REPORT

API Number 30-025-40080	Pool Code 60240	Pool Name Tubb Oil and Gas (oil)
Property Code 306605	Property Name LOU WORTHAN	Well Number 30
OGRID No. 873	Operator Name APACHE CORPORATION	Elevation 3367'

Surface Location

UL or lot No.	Section	Township	Range	Lot Idn	Feet from the	North/South line	Feet from the	East/West line	County
C	11	22-S	37-E		467	NORTH	1338	WEST	LEA

Bottom Hole Location If Different From Surface

UL or lot No.	Section	Township	Range	Lot Idn	Feet from the	North/South line	Feet from the	East/West line	County
Dedicated Acres 40	Joint or Infill	Consolidation Code	Order No. NSL-6341, SD-2011-DDI						

NO ALLOWABLE WILL BE ASSIGNED TO THIS COMPLETION UNTIL ALL INTERESTS HAVE BEEN CONSOLIDATED
OR A NON-STANDARD UNIT HAS BEEN APPROVED BY THE DIVISION

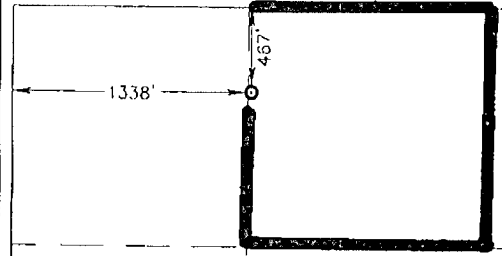
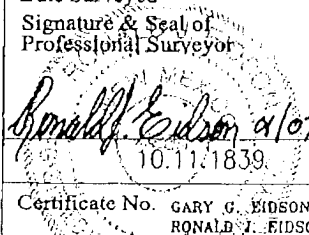
	OPERATOR CERTIFICATION I hereby certify that the information herein is true and complete to the best of my knowledge and belief, and that this organization either owns a working interest or unleased mineral interest in the land including the proposed bottom hole location or has a right to drill this well at this location pursuant to a contract with an owner of such mineral or working interest, or to a voluntary pooling agreement or a compulsory pooling order heretofore entered by the division. Signature <u>Sorina L. Flores</u> 3/2/11 Date Printed Name <u>Sorina L. Flores</u>
GEODETIC COORDINATES NAD 27 NME SURFACE LOCATION Y=515755.7 N X=869006.2 E LAT.=32.412252° N LONG.=103.137627° W LAT.=32°24'44" N LONG.=103°07'15" W	SURVEYOR CERTIFICATION I hereby certify that the well location shown on this plat was plotted from field notes of actual surveys made by me or under my supervision, and that the same is true and correct to the best of my belief. DECEMBER 21, 2010 Date Surveyed Signature & Seal of Professional Surveyor  Certificate No. <u>GARY G. EIDSON 12641</u> <u>RONALD J. EIDSON 3239</u>

DISTRICT I
1625 N. FRENCH DR., HOBBS, NM 88240

DISTRICT II
1301 W. GRAND AVENUE, ARTESIA, NM 88210

DISTRICT III
1000 RIO BRAZOS RD., AZTEC, NM 87410

DISTRICT IV
11885 S. ST. FRANCIS DR., SANTA FE, NM 87505

State of New Mexico
Energy, Minerals and Natural Resources Department

OIL CONSERVATION DIVISION
11885 SOUTH ST. FRANCIS DR.
Santa Fe, New Mexico 87505

Form C-102
Revised October 12, 2005
Submit to Appropriate District Office
State Lease - 4 Copies
Fee Lease - 3 Copies

WELL LOCATION AND ACREAGE DEDICATION PLAT

☐ AMENDED REPORT

API Number 30-025-40080	Pool Code 19190	Pool Name DrinKard
Property Code 306605	Property Name LOU WORTHAN	Well Number 30
OCRLD No. 873	Operator Name APACHE CORPORATION	Elevation 3367'

Surface Location

UL or lot No. C	Section 11	Township 22-S	Range 37-E	Lot Idn	Feet from the 467	North/South line NORTH	Feet from the 1338	East/West line WEST	County LEA
---------------------------	----------------------	-------------------------	----------------------	---------	-----------------------------	----------------------------------	------------------------------	-------------------------------	----------------------

Bottom Hole Location If Different From Surface

UL or lot No.	Section	Township	Range	Lot Idn	Feet from the	North/South line	Feet from the	East/West line	County
Dedicated Acres 40	Joint or Infill	Consolidation Code	Order No. NSL-6341, SD-2011-001						

NO ALLOWABLE WILL BE ASSIGNED TO THIS COMPLETION UNTIL ALL INTERESTS HAVE BEEN CONSOLIDATED
OR A NON-STANDARD UNIT HAS BEEN APPROVED BY THE DIVISION

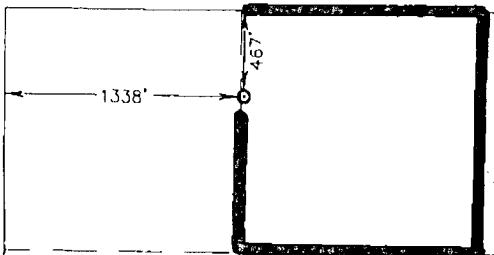
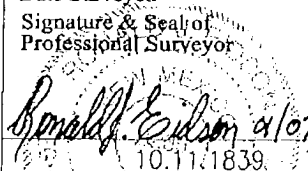
	OPERATOR CERTIFICATION I hereby certify that the information herein is true and complete to the best of my knowledge and belief, and that this organization either owns a working interest or unleased mineral interest in the land including the proposed bottom hole location or has a right to drill this well at this location pursuant to a contract with an owner of such mineral or working interest, or to a voluntary pooling agreement or a compulsory pooling order heretofore entered by the division. Signature <u>Sorina L. Flores</u> 3/2/11 Date Printed Name <u>Sorina L. Flores</u>
GEODETIC COORDINATES NAD 27 NME SURFACE LOCATION Y=515755.7 N X=869006.2 E LAT.=32.412252° N LONG.=103.137627° W LAT.=32°24'44" N LONG.=103°07'15" W	SURVEYOR CERTIFICATION I hereby certify that the well location shown on this plat was plotted from field notes of actual surveys made by me or under my supervision, and that the same is true and correct to the best of my belief. DECEMBER 21, 2010 Date Surveyed Signature & Seal of Professional Surveyor  Certificate No. GARY G. EIDSON 12641 RONALD J. EIDSON 3239

SECTION 11, TOWNSHIP 22 SOUTH, RANGE 37 EAST, N.M.P.M.,
LEA COUNTY NEW MEXICO

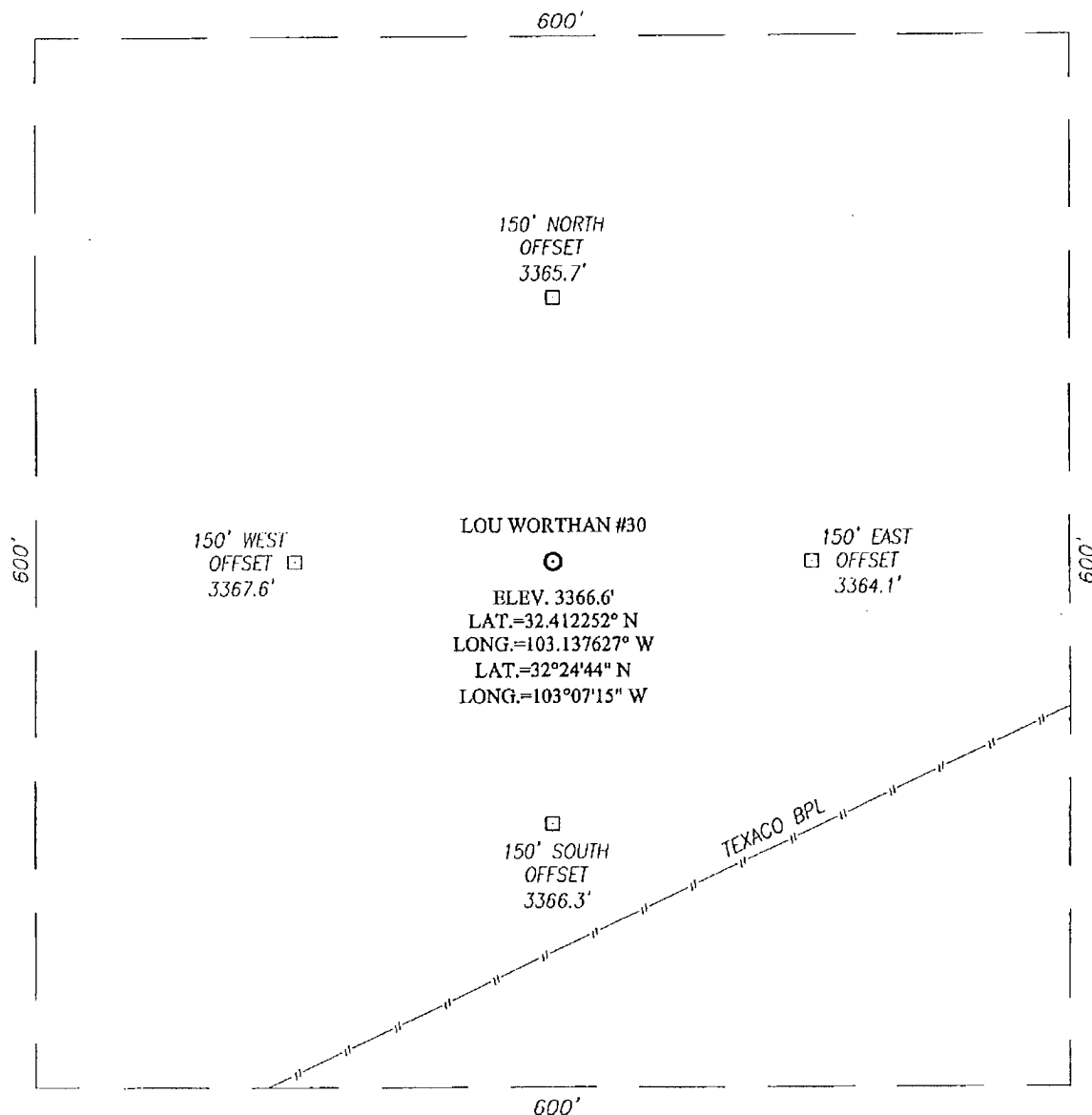

DIRECTIONS TO LOCATION

FROM THE INTERSECTION ST. HWY. #18 AND CO. RD. #E17 (DRINKARD RD.), GO SOUTHWEST ON ST. HWY. #18 APPROX. 1.7 MILES. TURN RIGHT AND GO WEST APPROX. 0.3 MILES. TURN LEFT AND GO SOUTH APPROX. 0.1 MILE. TURN RIGHT AND GO WEST APPROX. 0.2 MILES. TURN RIGHT AND GO NORTH APPROX. 0.2 MILES. THIS LOCATION STAKE IS APPROX. 350 FEET EAST.

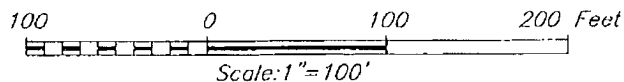

APACHE CORPORATION

LOU WORTHAN #30 WELL
LOCATED 467 FEET FROM THE NORTH LINE
AND 1338 FEET FROM THE WEST LINE OF SECTION 11,
TOWNSHIP 22 SOUTH, RANGE 37 EAST, N.M.P.M.,
LEA COUNTY, NEW MEXICO.

Survey Date: 12/21/10	Sheet 1 of 1 Sheets
W.O. Number: 10.11.1839	Dr By: DSS
Date: 1/4/11	10111839
	Scale: 1"=100'

PROVIDING SURVEYING SERVICES
SINCE 1946

JOHN WEST SURVEYING COMPANY

412 N. DAL. PASO
HOBBS, N.M. 88240
(575) 393-3117

VICINITY MAP

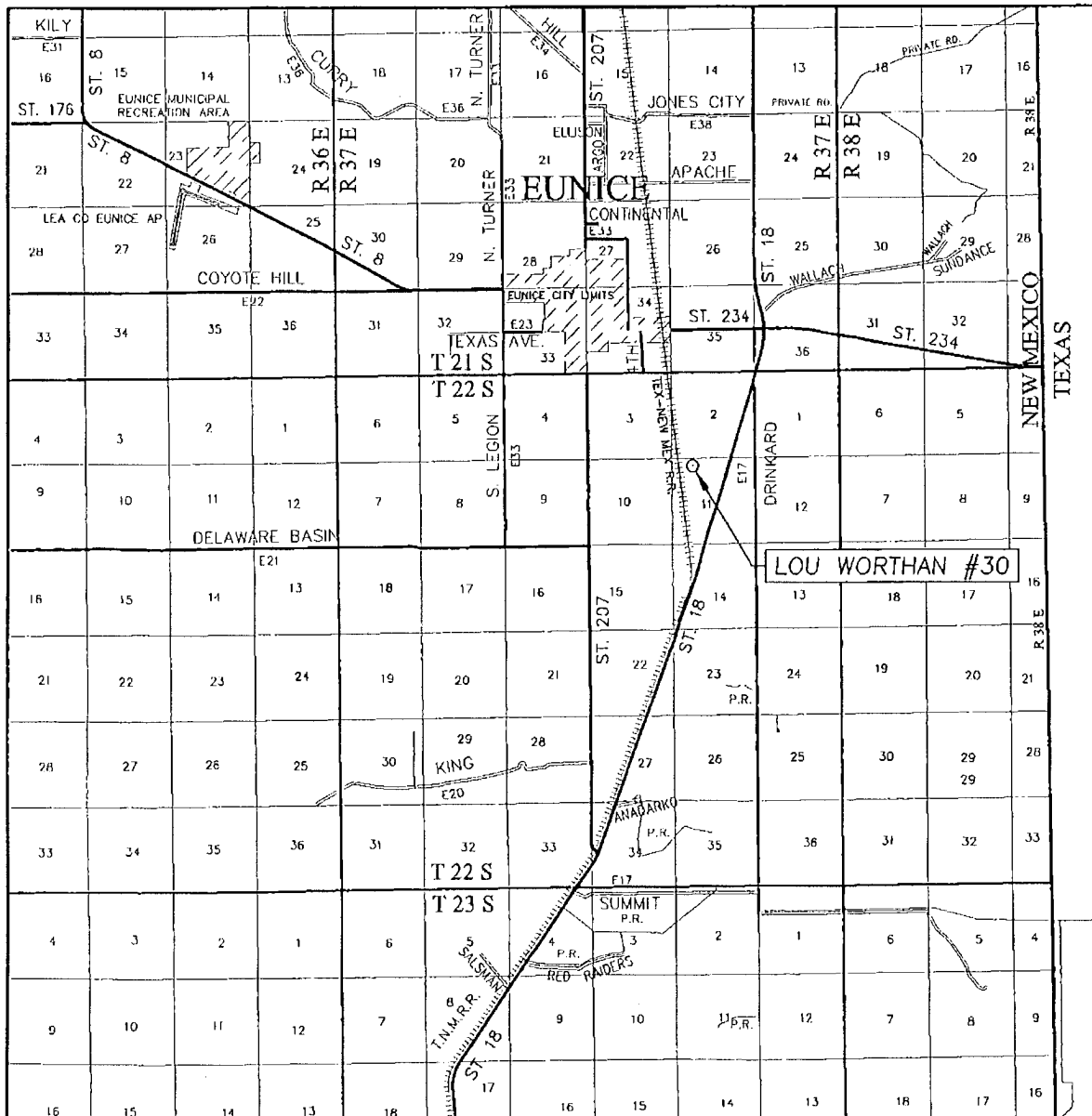

SCALE: 1" = 2 MILES

SEC. 11 TWP. 22-S RGE. 37-E

SURVEY N.M.P.M.

COUNTY LEA STATE NEW MEXICO

DESCRIPTION 467' FNL & 1338' FWL

ELEVATION 3367'

OPERATOR APACHE CORPORATION

LEASE LOU WORTHAN

PROVIDING SURVEYING SERVICES
SINCE 1946

JOHN WEST SURVEYING COMPANY

412 N. DAL PASO
HOBBS, N.M. 88240
(575) 393-3117

LOCATION VERIFICATION MAP

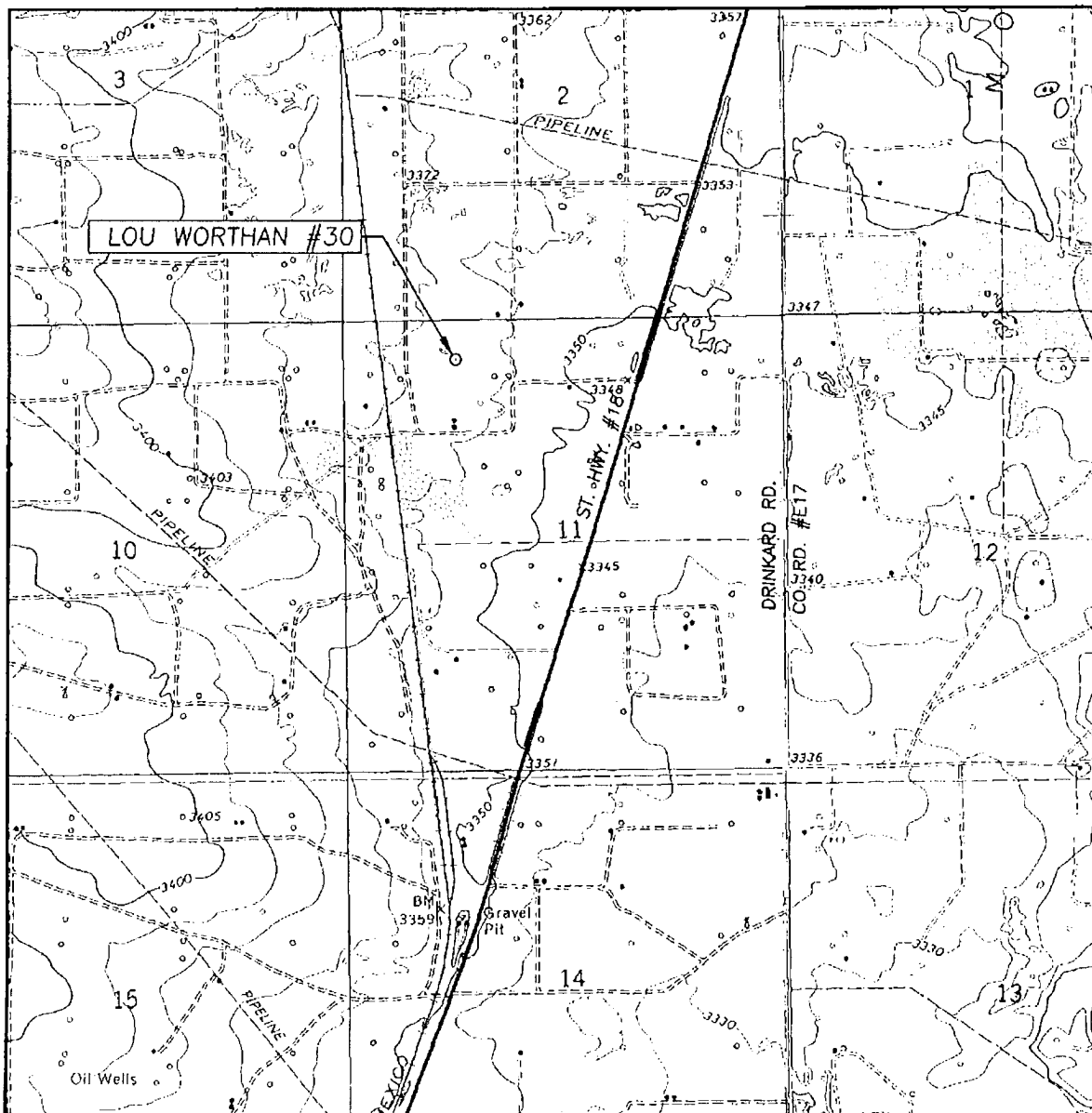

SCALE: 1" = 2000'

CONTOUR INTERVAL:
EUNICE, N.M. - 10'
EUNICE NE, N.M. - 5'

SEC. 11 TWP. 22-S RGE. 37-E

SURVEY _____ N.M.P.M.

COUNTY LEA STATE NEW MEXICO

DESCRIPTION 467' FNL & 1338' FWL

ELEVATION 3367'

OPERATOR APACHE CORPORATION

LEASE LOU WORTHAN

U.S.G.S. TOPOGRAPHIC MAP

EUNICE, N.M.



PROVIDING SURVEYING SERVICES
SINCE 1946
JOIN WEST SURVEYING COMPANY
412 N. DAL PASO
HOBBS, N.M. 88240
(575) 393-3117