

*AW*

DISTRICT I  
1625 N. FRENCH DR., HOBBS, NM 88240

State of New Mexico  
Energy, Minerals and Natural Resources Department

DISTRICT II  
1301 W. GRAND AVENUE, ARTESIA, NM 88210

OIL CONSERVATION DIVISION  
11885 SOUTH ST. FRANCIS DR.  
Santa Fe, New Mexico 87505

Form C-102  
Revised October 12, 2005  
Submit to Appropriate District Office  
State Lease - 4 Copies  
Fee Lease - 3 Copies

DISTRICT III  
1000 RIO BRAZOS RD., AZTEC, NM 87410

DISTRICT IV  
11885 S. ST. FRANCIS DR., SANTA FE, NM 87505

WELL LOCATION AND ACREAGE DEDICATION PLAT

☐ AMENDED REPORT

API Number <b>30-025-40081</b>	Pool Code <b>6660</b>	Pool Name <b>Blaineby Oil and Gas (oil)</b>
Property Code <b>306602</b>	Property Name <b>J.L. MUNCY</b>	Well Number <b>15</b>
OGRID No. <b>873</b>	Operator Name <b>APACHE CORPORATION</b>	Elevation <b>3325'</b>

Surface Location

UL or lot No. <b>H</b>	Section <b>24</b>	Township <b>22-S</b>	Range <b>37-E</b>	Lot Idn	Feet from the <b>2310</b>	North/South line <b>NORTH</b>	Feet from the <b>990</b>	East/West line <b>EAST</b>	County <b>LEA</b>
---------------------------	----------------------	-------------------------	----------------------	---------	------------------------------	----------------------------------	-----------------------------	-------------------------------	----------------------

Bottom Hole Location If Different From Surface

UL or lot No.	Section	Township	Range	Lot Idn	Feet from the	North/South line	Feet from the	East/West line	County
Dedicated Acres <b>40</b>					Joint or Infill	Consolidation Code	Order No.		

NO ALLOWABLE WILL BE ASSIGNED TO THIS COMPLETION UNTIL ALL INTERESTS HAVE BEEN CONSOLIDATED  
OR A NON-STANDARD UNIT HAS BEEN APPROVED BY THE DIVISION

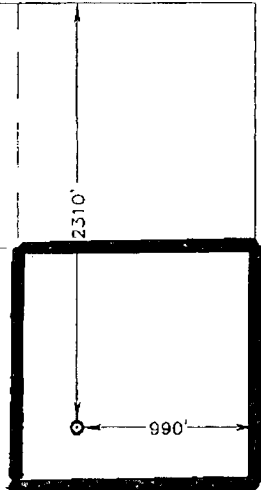
<p>GEODETIC COORDINATES NAD 27 NME SURFACE LOCATION</p> <p>Y=503468.0 N X=877407.1 E</p> <p>LAT.=32.378220° N LONG.=103.110865° W</p> <p>LAT.=32°22'42" N LONG.=103°06'39" W</p>		<p><b>OPERATOR CERTIFICATION</b></p> <p>I hereby certify that the information herein is true and complete to the best of my knowledge and belief, and that this organization either owns a working interest or unleased mineral interest in the land including the proposed bottom hole location or has a right to drill this well at this location pursuant to a contract with an owner of such mineral or working interest, or to a voluntary pooling agreement or a compulsory pooling order heretofore entered by the division.</p> <p><i>Sorina L. Flores</i> 2/28/11 Signature Date</p> <p><b>Sorina L. Flores</b> Printed Name</p> <p><b>SURVEYOR CERTIFICATION</b></p> <p>I hereby certify that the well location shown on this plat was plotted from field notes of actual surveys made by me or under my supervision, and that the same is true and correct to the best of my belief.</p> <p>DECEMBER 21, 2010</p> <p>Date Surveyed Signature of Professional Surveyor Professional Surveyor</p> <p><i>Ronald J. Eidson</i> 12/21/2010 1044-1856</p> <p>Certificate No. <b>GARY G. EIDSON 12041</b> <b>RONALD J. EIDSON 3239</b></p>
--	--	--

DISTRICT I  
1625 N. FRENCH DR., HOBBS, NM 88240

DISTRICT II  
1301 W. GRAND AVENUE, ARTESIA, NM 88210

DISTRICT III  
1000 RIO BRAZOS RD., AZTEC, NM 87410

DISTRICT IV  
11885 S. ST. FRANCIS DR., SANTA FE, NM 87505

State of New Mexico  
Energy, Minerals and Natural Resources Department

OIL CONSERVATION DIVISION  
11885 SOUTH ST. FRANCIS DR.  
Santa Fe, New Mexico 87505

Form C-102  
Revised October 12, 2005  
Submit to Appropriate District Office  
State Lease - 4 Copies  
Fee Lease - 3 Copies

WELL LOCATION AND ACREAGE DEDICATION PLAT

☐ AMENDED REPORT

API Number <b>30-025-40081</b>	Pool Code <b>7900</b>	Pool Name <b>Brunson; Drinkard-ABO, South</b>
Property Code <b>306602</b>	Property Name <b>J.L. MUNCY</b>	Well Number <b>15</b>
OGRID No. <b>873</b>	Operator Name <b>APACHE CORPORATION</b>	Elevation <b>3325'</b>

Surface Location

UL or lot No. <b>H</b>	Section <b>24</b>	Township <b>22-S</b>	Range <b>37-E</b>	Lot Idn	Feet from the <b>2310</b>	North/South line <b>NORTH</b>	Feet from the <b>990</b>	East/West line <b>EAST</b>	County <b>LEA</b>
---------------------------	----------------------	-------------------------	----------------------	---------	------------------------------	----------------------------------	-----------------------------	-------------------------------	----------------------

Bottom Hole Location If Different From Surface

UL or lot No.	Section	Township	Range	Lot Idn	Feet from the	North/South line	Feet from the	East/West line	County
Dedicated Acres <b>40</b>		Joint or Infill	Consolidation Code	Order No.					

NO ALLOWABLE WILL BE ASSIGNED TO THIS COMPLETION UNTIL ALL INTERESTS HAVE BEEN CONSOLIDATED  
OR A NON-STANDARD UNIT HAS BEEN APPROVED BY THE DIVISION

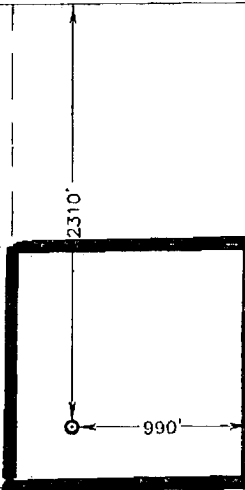
<p>GEODETIC COORDINATES NAD 27 NME SURFACE LOCATION</p> <p>Y=503468.0 N X=877407.1 E</p> <p>LAT.=32.378220° N LONG.=103.110865° W</p> <p>LAT.=32°22'42" N LONG.=103°06'39" W</p>		<p><b>OPERATOR CERTIFICATION</b></p> <p>I hereby certify that the information herein is true and complete to the best of my knowledge and belief, and that this organization either owns a working interest or unleased mineral interest in the land including the proposed bottom hole location or has a right to drill this well at this location pursuant to a contract with an owner of such mineral or working interest, or to a voluntary pooling agreement or a compulsory pooling order heretofore entered by the division.</p> <p><i>Serina L. Flores</i> 2/28/11 Signature Date</p> <p>Serina L. Flores Printed Name</p> <p><b>SURVEYOR CERTIFICATION</b></p> <p>I hereby certify that the well location shown on this plat was plotted from field notes of actual surveys made by me or under my supervision, and that the same is true and correct to the best of my belief.</p> <p>DECEMBER 21, 2010</p> <p>Date Surveyed Signature and Seal of Professional Surveyor GARY G. EIDSON 10-14-1856 Certificate No. 12041 3239</p>
--	--	---

DISTRICT I  
1625 N. FRENCH DR., HOBBS, NM 88240

DISTRICT II  
1301 W. GRAND AVENUE, ARTESIA, NM 88210

DISTRICT III  
1000 RIO BRAZOS RD., AZTEC, NM 87410

DISTRICT IV  
11885 S. ST. FRANCIS DR., SANTA FE, NM 87505

State of New Mexico  
Energy, Minerals and Natural Resources Department

OIL CONSERVATION DIVISION  
11885 SOUTH ST. FRANCIS DR.  
Santa Fe, New Mexico 87505

Form C-102  
Revised October 12, 2005  
Submit to Appropriate District Office  
State Lease - 4 Copies  
Fee Lease - 3 Copies

WELL LOCATION AND ACREAGE DEDICATION PLAT

☐ AMENDED REPORT

API Number <b>30-025-40081</b>	Pool Code <b>60240</b>	Pool Name <b>Tubb Oil and Gas (oil)</b>
Property Code <b>306602</b>	Property Name <b>J.L. MUNCY</b>	Well Number <b>15</b>
GRID No. <b>873</b>	Operator Name <b>APACHE CORPORATION</b>	Elevation <b>3325'</b>

Surface Location

UL or lot No. <b>H</b>	Section <b>24</b>	Township <b>22-S</b>	Range <b>37-E</b>	Lot Idn	Feet from the <b>2310</b>	North/South line <b>NORTH</b>	Feet from the <b>990</b>	East/West line <b>EAST</b>	County <b>LEA</b>
---------------------------	----------------------	-------------------------	----------------------	---------	------------------------------	----------------------------------	-----------------------------	-------------------------------	----------------------

Bottom Hole Location If Different From Surface

UL or lot No.	Section	Township	Range	Lot Idn	Feet from the	North/South line	Feet from the	East/West line	County
Dedicated Acres <b>40</b>	Joint or Infill	Consolidation Code	Order No.						

NO ALLOWABLE WILL BE ASSIGNED TO THIS COMPLETION UNTIL ALL INTERESTS HAVE BEEN CONSOLIDATED  
OR A NON-STANDARD UNIT HAS BEEN APPROVED BY THE DIVISION

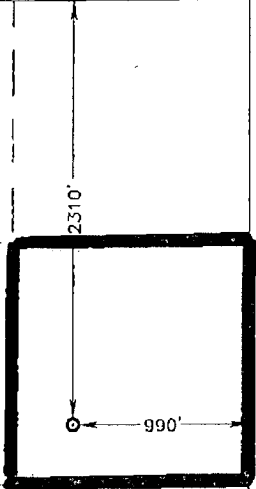
<p>GEODETIC COORDINATES NAD 27 NME SURFACE LOCATION</p> <p>Y=503468.0 N X=877407.1 E</p> <p>LAT.=32.378220' N LONG.=103.110865' W</p> <p>LAT.=32°22'42" N LONG.=103°06'39" W</p>		<p><b>OPERATOR CERTIFICATION</b></p> <p>I hereby certify that the information herein is true and complete to the best of my knowledge and belief, and that this organization either owns a working interest or unleased mineral interest in the land including the proposed bottom hole location or has a right to drill this well at this location pursuant to a contract with an owner of such mineral or working interest, or to a voluntary pooling agreement or a compulsory pooling order heretofore entered by the division.</p> <p><i>Sorina L. Flores</i> 2/28/11 Signature Date</p> <p><b>Sorina L. Flores</b> Printed Name</p> <p><b>SURVEYOR CERTIFICATION</b></p> <p>I hereby certify that the well location shown on this plat was plotted from field notes of actual surveys made by me or under my supervision, and that the same is true and correct to the best of my belief.</p> <p>DECEMBER 21, 2010</p> <p>Date Surveyed</p> <p>Signature of Seal of Professional Surveyor</p> <p><i>Ronald J. Eidson</i> 01/02/2011 10-14-1856</p> <p>Certificate No. <b>GARY G. EIDSON 12841</b> <b>RONALD J. EIDSON 3239</b></p>
--	--	--

SECTION 24, TOWNSHIP 22 SOUTH, RANGE 37 EAST, N.M.P.M.,  
LEA COUNTY NEW MEXICO

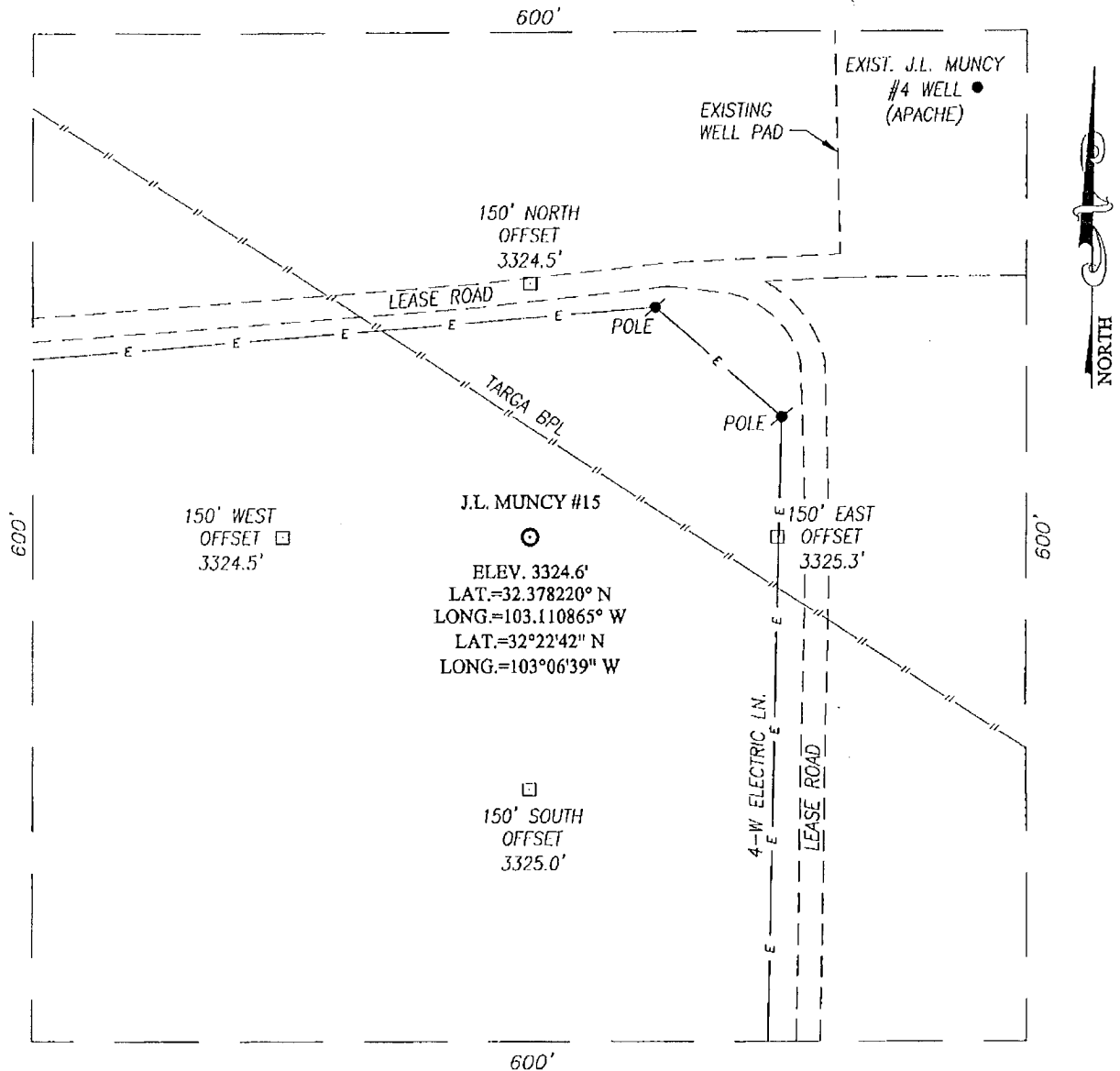

DIRECTIONS TO LOCATION

FROM THE INTERSECTION ST. HWY. #18 AND CO. RD. #E17 (DRINKARD RD.), GO SOUTH ON CO. RD. #E17 APPROX. 4.0 MILES. TURN LEFT AND GO EAST APPROX. 0.9 MILES. TURN LEFT AND GO NORTH APPROX. 0.55 MILES. THIS LOCATION STAKE IS APPROX. 170 FEET WEST.



Scale: 1"=100'

APACHE CORPORATION

J.L. MUNCY #15 WELL  
LOCATED 2310 FEET FROM THE NORTH LINE  
AND 990 FEET FROM THE EAST LINE OF SECTION 24,  
TOWNSHIP 22 SOUTH, RANGE 37 EAST, N.M.P.M.,  
LEA COUNTY, NEW MEXICO.

Survey Date: 12/21/10	Sheet 1 of 1 Sheets
W.O. Number: 10.11.1856	Dr By: DSS
Date: 1/4/11	10111856
	Scale: 1"=100'



PROVIDING SURVEYING SERVICES  
SINCE 1946  
**JOHN WEST SURVEYING COMPANY**  
412 N. DAL PASO  
HOBBS, N.M. 88240  
(575) 393-3117

# VICINITY MAP

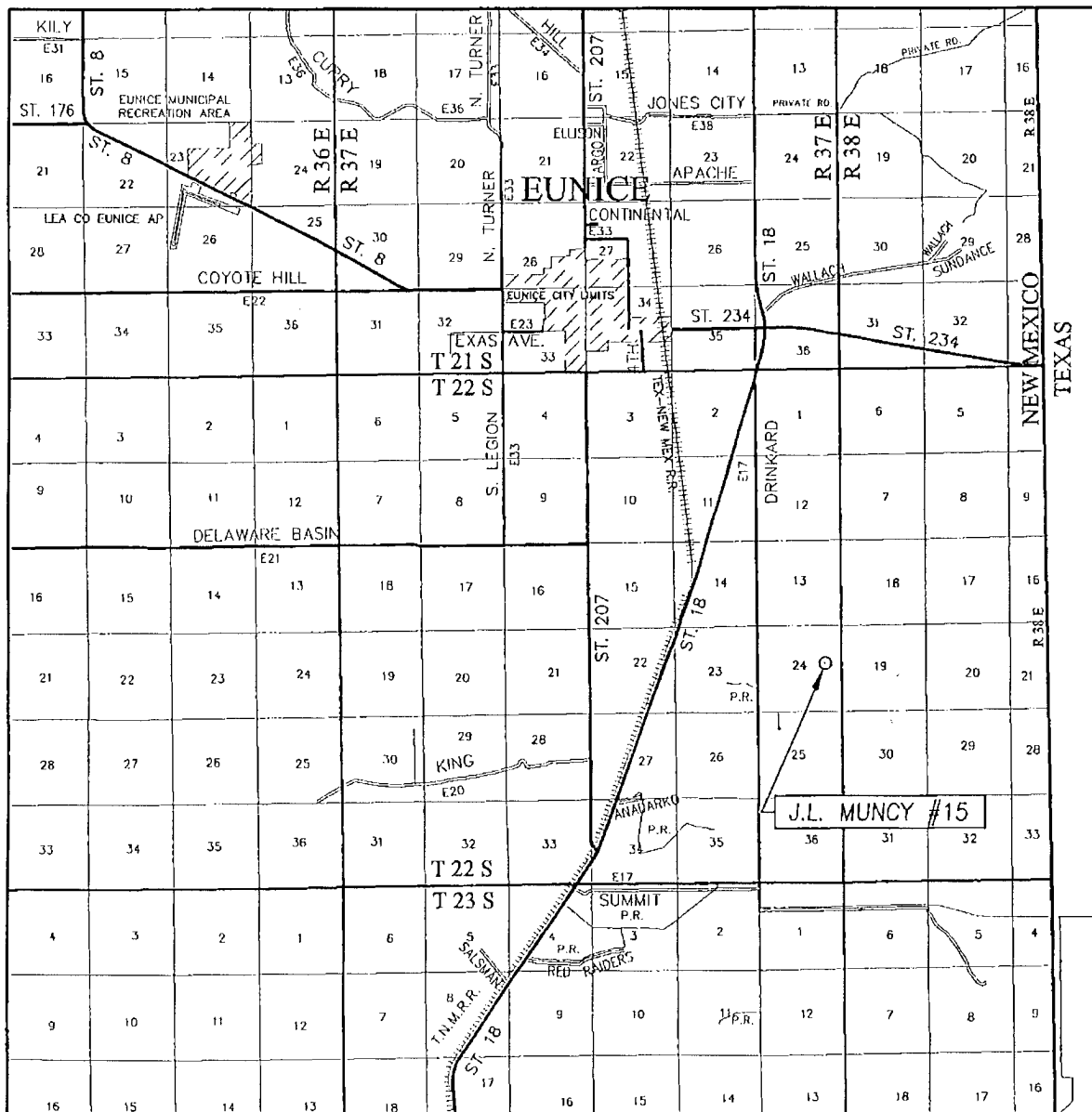

SCALE: 1" = 2 MILES

SEC. 24 TWP. 22-S RGE. 37-E

SURVEY N.M.P.M.

COUNTY LEA STATE NEW MEXICO

DESCRIPTION 2310' FNL & 990' FEL

ELEVATION 3325'

OPERATOR APACHE CORPORATION

LEASE J.L. MUNCY

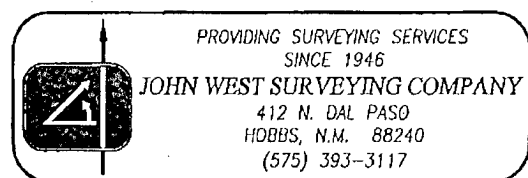

# LOCATION VERIFICATION MAP

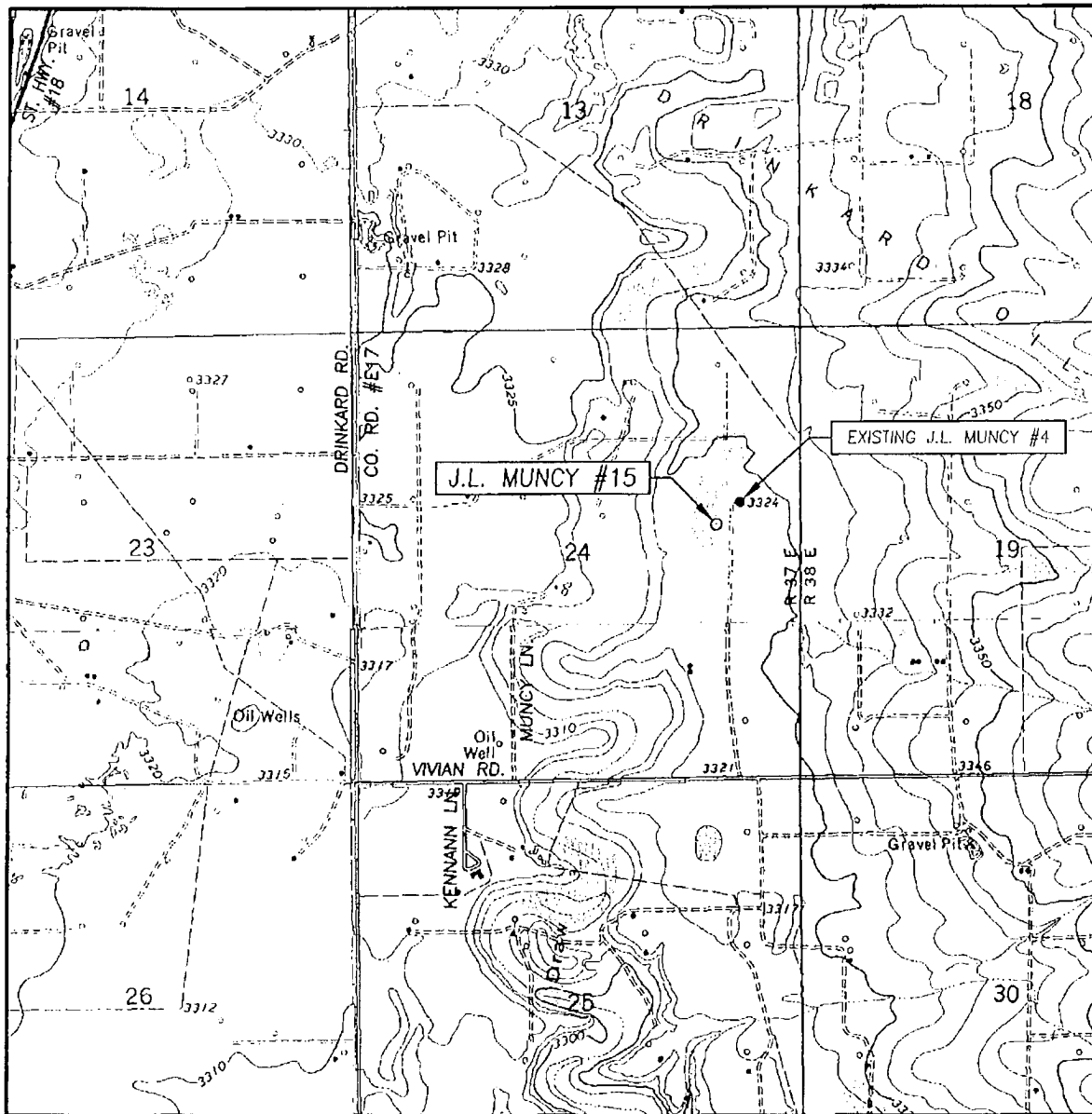

SCALE: 1" = 2000'

SEC. 24 TWP. 22-S RGE. 37-E

SURVEY N.M.P.M.

COUNTY LEA STATE NEW MEXICO

DESCRIPTION 2310' FNL & 990' FEL

ELEVATION 3325'

OPERATOR APACHE CORPORATION

LEASE J.L. MUNCY

U.S.G.S. TOPOGRAPHIC MAP

EUNICE NE, N.M.

CONTOUR INTERVAL:

EUNICE, N.M. - 10'

EUNICE NE, N.M. - 5'

RATTLESNAKE CANYON, N.M. - 10'

EUNICE SE, N.M. - 5'

