

SW

DISTRICT I
1625 N. FRENCH DR., HOBBS, NM 88240

State of New Mexico
Energy, Minerals and Natural Resources Department

Form C-102

Revised October 12, 2005

Submit to Appropriate District Office

State Lease - 4 Copies

Fee Lease - 3 Copies

DISTRICT II
1301 W. GRAND AVENUE, ARTESIA, NM 88210

OIL CONSERVATION DIVISION

11885 SOUTH ST. FRANCIS DR.

Santa Fe, New Mexico 87505

DISTRICT III
1000 RIO BRAZOS RD., AZTEC, NM 87410

DISTRICT IV
11885 S. ST. FRANCIS DR., SANTA FE, NM 87505

WELL LOCATION AND ACREAGE DEDICATION PLAT

☐ AMENDED REPORT

API Number 30-025-40078	Pool Code 6660	Pool Name Blinebry Oil and Gas (oil)
Property Code 306597	Property Name DAYTON HARDY	Well Number 9
OGRID No. 873	Operator Name APACHE CORPORATION	Elevation 3488'

Surface Location

UL or lot No. 1	Section 20	Township 21-S	Range 37-E	Lot Idn	Feet from the 1331	North/South line SOUTH	Feet from the 467	East/West line EAST	County LEA
---------------------------	----------------------	-------------------------	----------------------	---------	------------------------------	----------------------------------	-----------------------------	-------------------------------	----------------------

Bottom Hole Location If Different From Surface

UL or lot No.	Section	Township	Range	Lot Idn	Feet from the	North/South line	Feet from the	East/West line	County
Dedicated Acres 40	Joint or Infill	Consolidation Code	Order No. NSL-6342						

NO ALLOWABLE WILL BE ASSIGNED TO THIS COMPLETION UNTIL ALL INTERESTS HAVE BEEN CONSOLIDATED
OR A NON-STANDARD UNIT HAS BEEN APPROVED BY THE DIVISION

<p>GEODETIC COORDINATES NAD 27 NME SURFACE LOCATION</p> <p>Y=533239.3 N X=856480.7 E</p> <p>LAT.=32.460682° N LONG.=103.177593° W</p> <p>LAT.=32°27'38"N LONG.=103°10'39"W</p>				<p>OPERATOR CERTIFICATION</p> <p>I hereby certify that the information herein is true and complete to the best of my knowledge and belief, and that this organization either owns a working interest or unleased mineral interest in the land including the proposed bottom hole location or has a right to drill this well at this location pursuant to a contract with an owner of such mineral or working interest, or to a voluntary pooling agreement or a compulsory pooling order heretofore entered by the division.</p> <p><i>Sorina L. Flores</i> 3/2/11 Signature Date</p> <p>Sorina L. Flores Printed Name</p>	
<p>SURVEYOR CERTIFICATION</p> <p>I hereby certify that the well location shown on this plat was plotted from field notes of actual surveys made by me or under my supervision, and that the same is true and correct to the best of my belief.</p>				<p>DECEMBER 20, 2010</p> <p>Date Surveyed DSS</p> <p>Signature & Seal of Professional Surveyor <i>Ronald J. Bidson</i> 01/07/2011 10-11-1852</p> <p>Certificate No. GARY C. BIDSON 12841 RONALD J. BIDSON 3239</p>	

DISTRICT I
1625 N. FRENCH DR., HOBBS, NM 88240

DISTRICT II
1301 W. GRAND AVENUE, ARTESIA, NM 88210

DISTRICT III
1000 RIO BRAZOS RD., AZTEC, NM 87410

DISTRICT IV
11885 S. ST. FRANCIS DR., SANTA FE, NM 87505

State of New Mexico
Energy, Minerals and Natural Resources Department

OIL CONSERVATION DIVISION
11885 SOUTH ST. FRANCIS DR.
Santa Fe, New Mexico 87505

Form C-102
Revised October 12, 2005
Submit to Appropriate District Office
State Lease - 4 Copies
Fee Lease - 3 Copies

WELL LOCATION AND ACREAGE DEDICATION PLAT

☐ AMENDED REPORT

API Number 30-025-40078	Pool Code 60240	Pool Name Tubb Oil and Gas (oil)
Property Code 306597	Property Name DAYTON HARDY	Well Number 9
COORD. No. 873	Operator Name APACHE CORPORATION	Elevation 3488'

Surface Location

UL or lot No. 1	Section 20	Township 21-S	Range 37-E	Lot Idn	Feet from the 1331	North/South line SOUTH	Feet from the 467	East/West line EAST	County LEA
---------------------------	----------------------	-------------------------	----------------------	---------	------------------------------	----------------------------------	-----------------------------	-------------------------------	----------------------

Bottom Hole Location If Different From Surface

UL or lot No.	Section	Township	Range	Lot Idn	Feet from the	North/South line	Feet from the	East/West line	County
Dedicated Acres 40	Joint or Infill	Consolidation Code	Order No. NSL-6342						

NO ALLOWABLE WILL BE ASSIGNED TO THIS COMPLETION UNTIL ALL INTERESTS HAVE BEEN CONSOLIDATED
OR A NON-STANDARD UNIT HAS BEEN APPROVED BY THE DIVISION

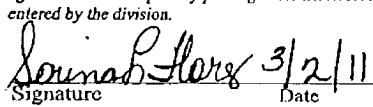
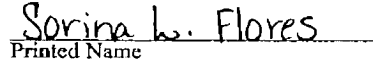
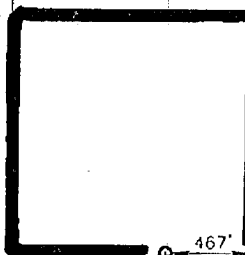
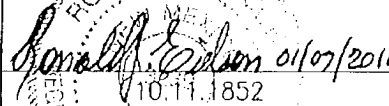
<p>GEODETIC COORDINATES NAD 27 NME SURFACE LOCATION Y=533239.3 N X=856480.7 E LAT.=32.460682° N LONG.=103.177593° W LAT.=32°27'38"N LONG.=103°10'39"W</p>		<p>OPERATOR CERTIFICATION I hereby certify that the information herein is true and complete to the best of my knowledge and belief, and that this organization either owns a working interest or unleased mineral interest in the land including the proposed bottom hole location or has a right to drill this well at this location pursuant to a contract with an owner of such mineral or working interest, or to a voluntary pooling agreement or a compulsory pooling order heretofore entered by the division.  Signature Date 3/2/11  Printed Name</p>
		<p>SURVEYOR CERTIFICATION I hereby certify that the well location shown on this plat was plotted from field notes of actual surveys made by me or under my supervision, and that the same is true and correct to the best of my belief. DECEMBER 20, 2010 Date Surveyed Signature & Seal of Professional Surveyor  10.11.1852 Certificate No. GARY G. BIDSON 12641 RONALD J. EIDSON 3239</p>

DISTRICT I
1625 N. FRENCH DR., HOBBS, NM 88240

DISTRICT II
1301 W. GRAND AVENUE, ARTESIA, NM 88210

DISTRICT III
1000 RIO BRAZOS RD., AZTEC, NM 87410

DISTRICT IV
11885 S. ST. FRANCIS DR., SANTA FE, NM 87505

State of New Mexico
Energy, Minerals and Natural Resources Department

OIL CONSERVATION DIVISION
11885 SOUTH ST. FRANCIS DR.
Santa Fe, New Mexico 87505

Form C-102
Revised October 12, 2005
Submit to Appropriate District Office
State Lease - 4 Copies
Fee Lease - 3 Copies

WELL LOCATION AND ACREAGE DEDICATION PLAT

☐ AMENDED REPORT

API Number 30-025-40078	Pool Code 19190	Pool Name Drinkard
Property Code 306597	Property Name DAYTON HARDY	Well Number 9
OGRID No. 873	Operator Name APACHE CORPORATION	Elevation 3488'

Surface Location

UL or lot No. 1	Section 20	Township 21-S	Range 37-E	Lot Idn	Feet from the 1331	North/South line SOUTH	Feet from the 467	East/West line EAST	County LEA
---------------------------	----------------------	-------------------------	----------------------	---------	------------------------------	----------------------------------	-----------------------------	-------------------------------	----------------------

Bottom Hole Location If Different From Surface

UL or lot No.	Section	Township	Range	Lot Idn	Feet from the	North/South line	Feet from the	East/West line	County
---------------	---------	----------	-------	---------	---------------	------------------	---------------	----------------	--------

Dedicated Acres 40	Joint or Infill	Consolidation Code	Order No. NSL-6342
------------------------------	-----------------	--------------------	------------------------------

NO ALLOWABLE WILL BE ASSIGNED TO THIS COMPLETION UNTIL ALL INTERESTS HAVE BEEN CONSOLIDATED
OR A NON-STANDARD UNIT HAS BEEN APPROVED BY THE DIVISION

<p>GEODETIC COORDINATES NAD 27 NME SURFACE LOCATION</p> <p>Y=533239.3 N X=856480.7 E</p> <p>LAT.=32.460682° N LONG.=103.177593° W</p> <p>LAT.=32°27'38"N LONG.=103°10'39"W</p>	<p>OPERATOR CERTIFICATION</p> <p>I hereby certify that the information herein is true and complete to the best of my knowledge and belief, and that this organization either owns a working interest or unleased mineral interest in the land including the proposed bottom hole location or has a right to drill this well at this location pursuant to a contract with an owner of such mineral or working interest, or to a voluntary pooling agreement or a compulsory pooling order heretofore entered by the division.</p> <p><i>Sorina L. Flores</i> 3/2/11 Signature Date</p> <p>Sorina L. Flores Printed Name</p> <p>SURVEYOR CERTIFICATION</p> <p>I hereby certify that the well location shown on this plat was plotted from field notes of actual surveys made by me or under my supervision, and that the same is true and correct to the best of my belief.</p> <p>DECEMBER 20, 2010</p> <p>Date Surveyed DSS</p> <p>Signature & Seal of Professional Surveyor <i>Ronald J. Eidson</i> 01/07/2011 10.11.1852</p> <p>Certificate No. GARY G. EIDSON 12641 RONALD J. EIDSON 3239</p>
--	---

SECTION 20, TOWNSHIP 21 SOUTH, RANGE 37 EAST, N.M.P.M.,
LEA COUNTY NEW MEXICO

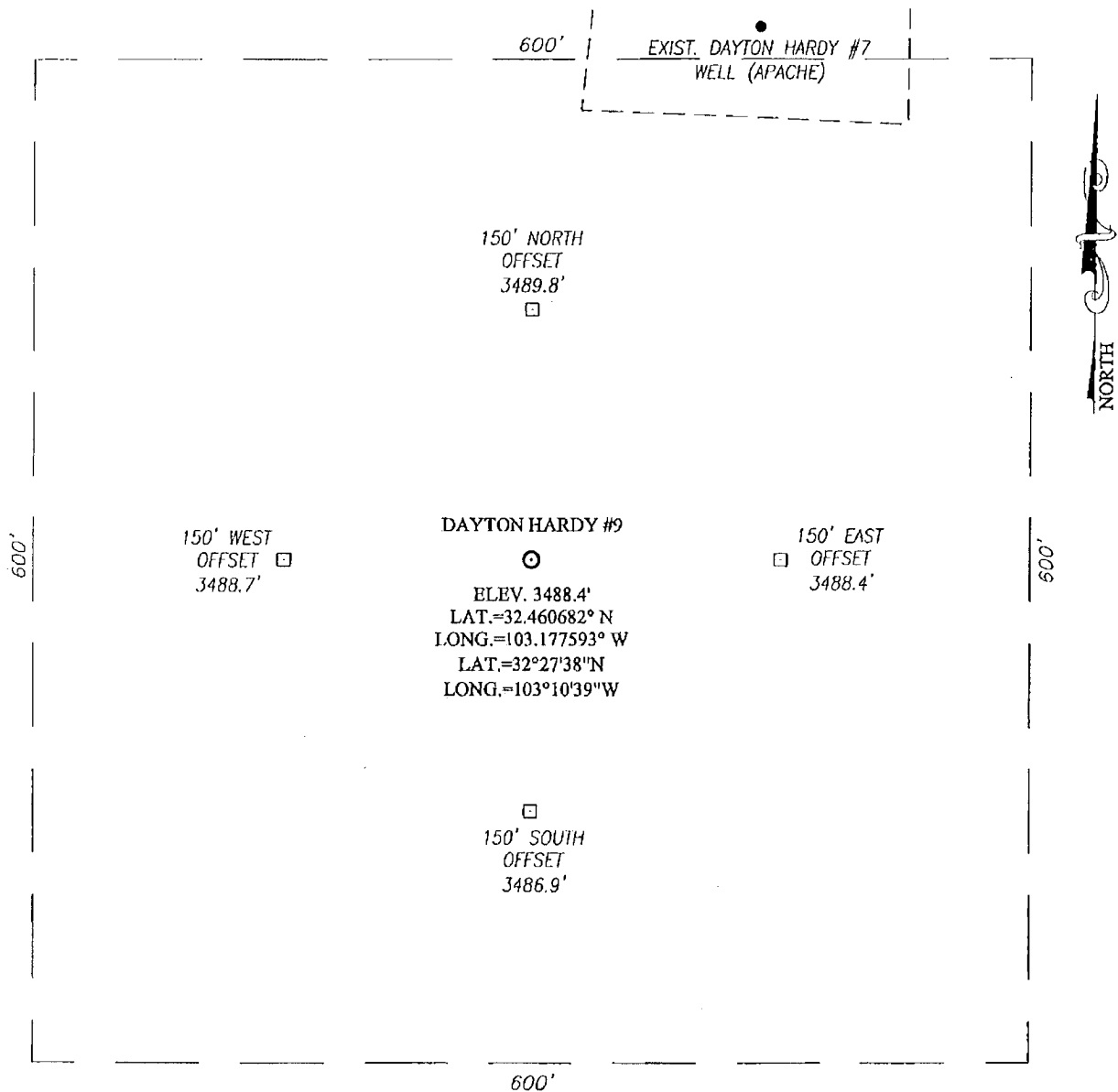

DIRECTIONS TO LOCATION

FROM THE INTERSECTION ST. HWY. #8 AND CO. RD. #E33 (TURNER RD.), GO NORTH ON CO. RD. #E33 APPROX. 0.4 MILES. TURN LEFT AND GO WEST APPROX. 300 FEET. TURN LEFT AND GO SOUTH APPROX. 700 FEET TO THE EXISTING DAYTON HARDY #7 WELL. THIS LOCATION STAKE IS APPROX. 350 FEET SOUTHWEST OF THE EXISTING WELL.

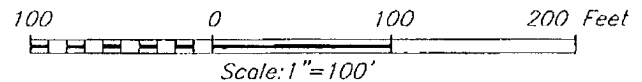

APACHE CORPORATION

DAYTON HARDY #9 WELL
LOCATED 1331 FEET FROM THE SOUTH LINE
AND 467 FEET FROM THE EAST LINE OF SECTION 20,
TOWNSHIP 21 SOUTH, RANGE 37 EAST, N.M.P.M.,
LEA COUNTY, NEW MEXICO.



PROVIDING SURVEYING SERVICES
SINCE 1946
JOHN WEST SURVEYING COMPANY
412 N. DAL PASO
HOBBS, N.M. 88240
(575) 393-3117

Survey Date: 12/20/10	Sheet 1 of 1 Sheets
W.O. Number: 10.11.1852	Dr By: DSS
Date: 1/4/11	10111852
	Scale: 1"=100'

NORTH



SEC. 20 TWP. 21-S. RGE. 37-E
SURVEY _____ N.M.P.M. _____
COUNTY LEA STATE NEW MEXICO
DESCRIPTION 1331' FSL & 467' FEL
ELEVATION _____ 3488' _____
OPERATOR APACHE CORPORATION
LEASE DAYTON HARDY

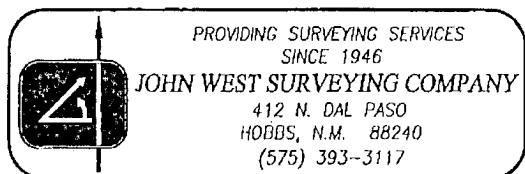

LOCATION VERIFICATION MAP

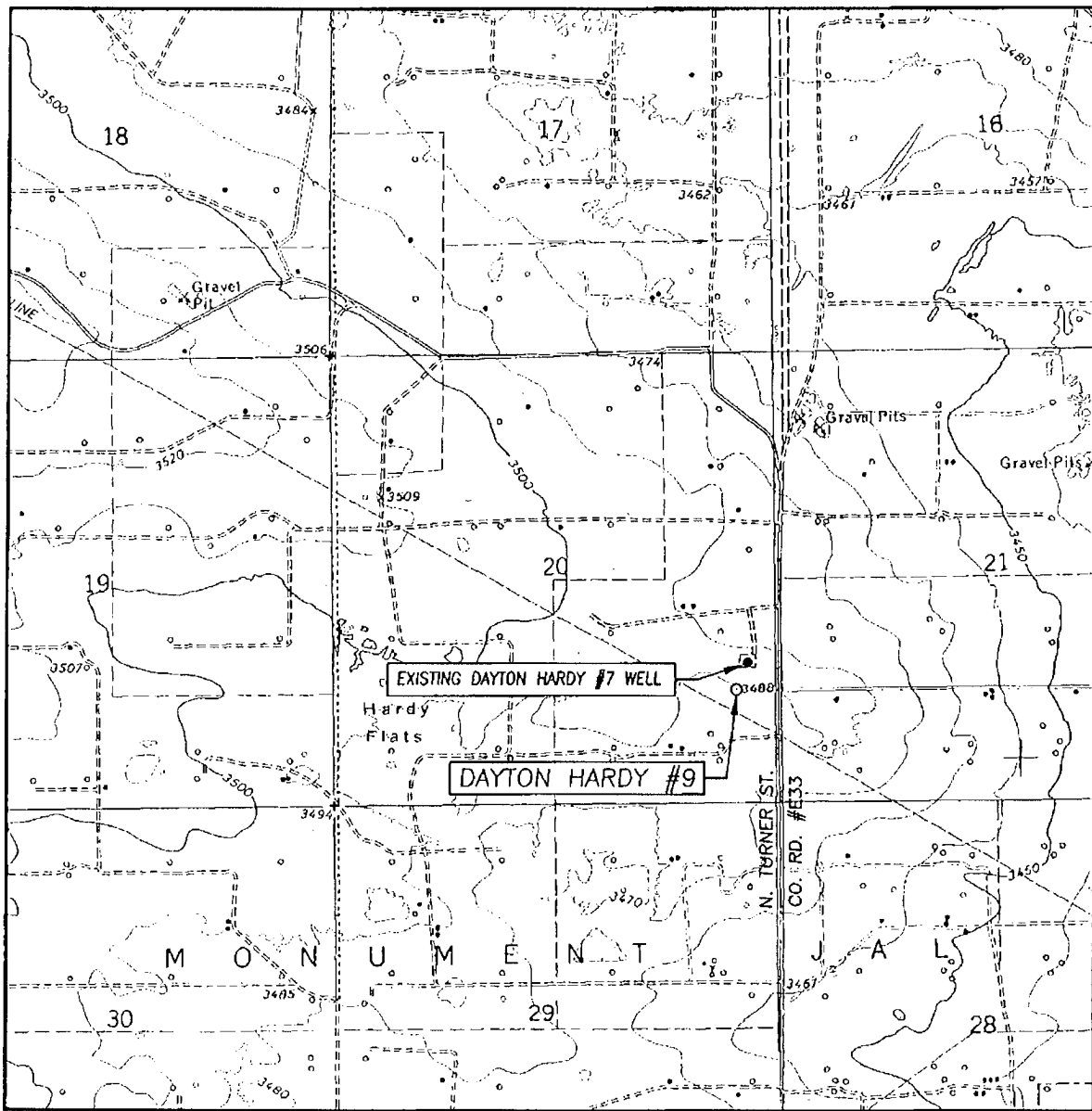

SCALE: 1" = 2000'

CONTOUR INTERVAL:
EUNICE, N.M. - 10'

SEC. 20 TWP. 21-S RGE. 37-E

SURVEY N.M.P.M.

COUNTY LEA STATE NEW MEXICO

DESCRIPTION 1331' FSL & 467' FEL

ELEVATION 3488'

OPERATOR APACHE CORPORATION

LEASE DAYTON HARDY

U.S.G.S. TOPOGRAPHIC MAP

EUNICE, N.M.

