

Submit 3 Copies To Appropriate District
Office
District I
1625 N. French Dr., Hobbs, NM 87240
District II
1301 W. Grand Ave., Artesia, NM 88210
District III
1000 Rio Brazos Rd., Aztec, NM 87410
District IV
1220 S. St. Francis Dr., Santa Fe, NM
87505

State of New Mexico
Energy, Minerals and Natural Resources

Form C-103

June 19, 2008

RECEIVED

OIL CONSERVATION DIVISION
MAR 16 2010
1000 South St. Francis Dr.
Santa Fe, NM 87505

HOBBSON

WELL API NO. 30-025-24519
5. Indicate Type of Lease STATE <input checked="" type="checkbox"/> FEE <input type="checkbox"/>
6. State Oil & Gas Lease No.
7. Lease Name or Unit Agreement Name: North Vacuum ABO East Unit
8. Well Number 10
9. OGRID Number 005380
10. Pool name or Wildcat Vacuum; ABO, North
11. Elevation (Show whether DR, RKB, RT, GR, etc.) 4006' GL

SUNDRY NOTICES AND REPORTS ON WELLS
(DO NOT USE THIS FORM FOR PROPOSALS TO DRILL OR TO DEEPEN OR PLUG BACK TO A
DIFFERENT RESERVOIR. USE "APPLICATION FOR PERMIT" (FORM C-101) FOR SUCH
PROPOSALS.)

1. Type of Well: Oil Well <input type="checkbox"/> Gas Well <input type="checkbox"/> Other Injection Well <input type="checkbox"/>	7. Lease Name or Unit Agreement Name: North Vacuum ABO East Unit
2. Name of Operator XTO Energy, Inc.	8. Well Number 10
3. Address of Operator 200 N. Loraine, Ste. 800 Midland, TX 79701	9. OGRID Number 005380
4. Well Location Unit Letter L : 2100 feet from the South line and 800 feet from the West line Section 18 Township 17S Range 35E NMPM County Lea	10. Pool name or Wildcat Vacuum; ABO, North
11. Elevation (Show whether DR, RKB, RT, GR, etc.) 4006' GL	

12. Check Appropriate Box to Indicate Nature of Notice, Report, or Other Data

NOTICE OF INTENTION TO:

PERFORM REMEDIAL WORK ☐ PLUG AND ABANDON ☐
TEMPORARILY ABANDON ☐ CHANGE PLANS ☐
PULL OR ALTER CASING ☐ MULTIPLE COMPL ☐
DOWNHOLE COMMINGLE ☐

OTHER: ☐

SUBSEQUENT REPORT OF:

REMEDIAL WORK ☐ ALTERING CASING ☐
COMMENCE DRILLING OPNS. ☐ P AND A ☐
CASING/CEMENT JOB ☐

OTHER: Repair Injector and RWTI ☒

13. Describe proposed or completed operations. (Clearly state all pertinent details, and give pertinent dates, including estimated date of starting any proposed work). SEE RULE 1103. For Multiple Completions: Attach wellbore diagram of proposed completion or recompletion.

2/15/10 - MIRU PU - RU vac truck, rel seal assy, std P00H w/tbg
2/16/10 - finish P00H LD w/ttl buttress tbg & seal assy
2/17/10 - PU RIH w/ratch latch assy, inj tbg, tbg subs, RU pump truck, circ 155 bbls of pkr fluid, latched onto perm pkr @ 8540' (perfs @ 8620-8765'), L&T TCA w/1bbl pkr fluid to 500psig
2/18/10 - RU pump truck, L&T TCA w/1bbl pkr fluid to 540psig for 30min w/no loss, Maxey Brown w/OCDC witnessed test, RDMO PU, RWTI

MIT CHART ATTACHED

Spud Date:

Rig Release Date:

I hereby certify that the information above is true and complete to the best of my knowledge and belief.

SIGNATURE Patty Urias TITLE Regulatory Analyst DATE 3/14/11
Type or print name Patty Urias E-mail address: patty_urias@xtoenergy.com PHONE 432-620-4318

For State Use Only

APPROVED BY [Signature] TITLE STAFF MGR DATE 3-2-2011
Conditions of Approval (if any):

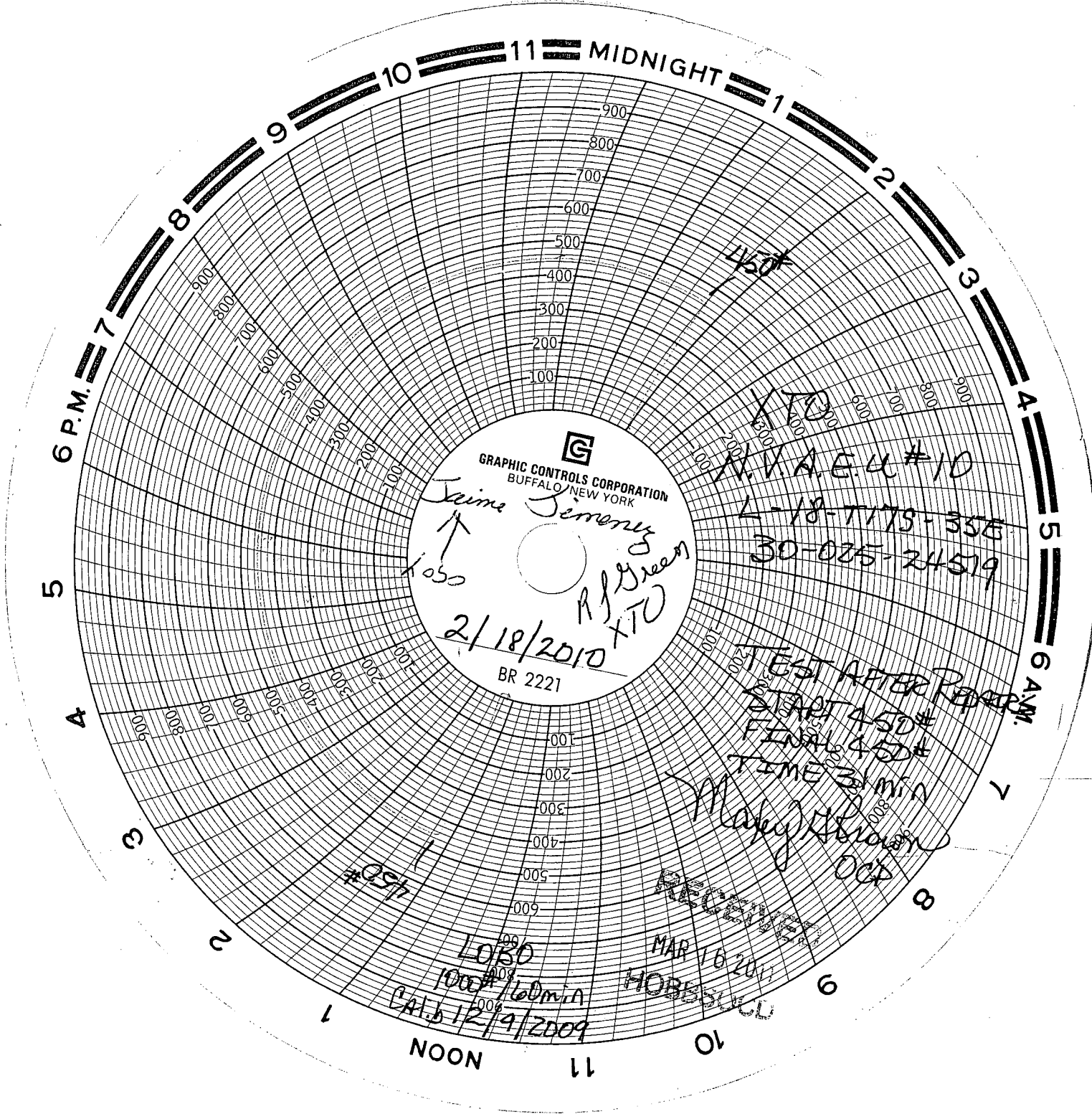

GRAPHIC CONTROLS CORPORATION
BUFFALO, NEW YORK

Jaime Semenz
↑
1050
R/S Green
XTO

2/18/2010

BR 2221

XTO
N.V.A.E.U. #10
L-18-T173-35E
30-025-24519

TEST AFTER Repair
START 450#
FINAL 450#
TIME 3 min

Maky Brown
OCT

RECEIVED

MAR 16 2011
MOBESULL

LOBO
100# / 60 min
CAL 6/2/9/2009

NOON

NORTH VACUUM ABO EAST UNIT #10

ELEV: GL: 4006'
KB: 4016'

