

Submit 3 Copies To Appropriate District  
Office  
District I  
1625 N. French Dr., Hobbs, NM 87201  
District II  
1301 W. Grand Ave., Artesia, NM 88210  
District III  
1000 Rio Brazos Rd., Aztec, NM 87410  
District IV  
1220 S. St. Francis Dr., Santa Fe, NM 87505

State of New Mexico  
Energy, Minerals and Natural Resources

Form C-103  
June 19, 2008

RECEIVED  
MAR 09 2011  
HOBBSDO

OIL CONSERVATION DIVISION

1220 South St. Francis Dr.  
Santa Fe, NM 87505

WELL API NO. 30-025-10092
5. Indicate Type of Lease STATE <input type="checkbox"/> FEE <input checked="" type="checkbox"/>
6. State Oil & Gas Lease No.
7. Lease Name or Unit Agreement Name: Arrowhead Grayburg Unit
8. Well Number 198
9. OGRID Number 005380
10. Pool name or Wildcat Arrowhead; Grayburg
11. Elevation (Show whether DR, RKB, RT, GR, etc.)

SUNDRY NOTICES AND REPORTS ON WELLS  
(DO NOT USE THIS FORM FOR PROPOSALS TO DRILL OR TO DEEPEN OR PLUG BACK TO A DIFFERENT RESERVOIR. USE "APPLICATION FOR PERMIT" (FORM C-101) FOR SUCH PROPOSALS.)

1. Type of Well: Oil Well <input type="checkbox"/> Gas Well <input type="checkbox"/> Other Injection <input checked="" type="checkbox"/>	7. Lease Name or Unit Agreement Name: Arrowhead Grayburg Unit
2. Name of Operator XTO Energy, Inc.	8. Well Number 198
3. Address of Operator 200 N. Loraine, Ste. 800 Midland, TX 79701	9. OGRID Number 005380
4. Well Location Unit Letter E : 2310' feet from the North line and 330' feet from the West line Section 7 Township 22S Range 37E NMPM County Lea	10. Pool name or Wildcat Arrowhead; Grayburg

12. Check Appropriate Box to Indicate Nature of Notice, Report, or Other Data

NOTICE OF INTENTION TO:

PERFORM REMEDIAL WORK ☐ PLUG AND ABANDON ☐  
TEMPORARILY ABANDON ☐ CHANGE PLANS ☐  
PULL OR ALTER CASING ☐ MULTIPLE COMPL ☐  
DOWNHOLE COMMINGLE ☐

SUBSEQUENT REPORT OF:

REMEDIAL WORK ☐ ALTERING CASING ☐  
COMMENCE DRILLING OPNS. ☐ P AND A ☐  
CASING/CEMENT JOB ☐

OTHER: ☐ OTHER: Run Dual Pkrs to Straddle; RTWI ☒

13. Describe proposed or completed operations. (Clearly state all pertinent details, and give pertinent dates, including estimated date of starting any proposed work). SEE RULE 1103. For Multiple Completions: Attach wellbore diagram of proposed completion or recompletion.

1/11/10 - MIRU WS, POOH w/tbg and pkr  
1/12/10 - RIH w/WS, tag fill @ 3661', POOH, clean out fill fr 3661-3673'  
1/13/10 - DO fill to 3843', circ hole clean  
1/15/10 - Sonic hammer wash Grayburg perfs 3678-3832' w/3300 bbls 10# brine wtr, spot 2bbls 15% 90/10 acid, sonic hammer acdz fr 3832-3678' w/4000gls 15% 90/10 acid, flush w50bbls 10# brine wtr  
1/18/10 - RIH w/inj tbg & pkr, set pkr @ 3569' (perfs at 3638-3646'), test to 400 psig w/no loss  
1/19/10 - latch onto pkr, test to 400psig for 30min w/no loss; set Hydro pkr @ 3670' (perfs 3678-3832')  
RDMO PU, RTWI - MIT CHART ATTACHED

Spud Date:

Rig Release Date:

I hereby certify that the information above is true and complete to the best of my knowledge and belief.

SIGNATURE Patty Urias TITLE Regulatory Analyst DATE 3/8/11  
Type or print name Patty Urias E-mail address: patty\_urias@xtoenergy.com PHONE 432-620-4318

For State Use Only

APPROVED BY [Signature] TITLE STATE MGR DATE 3-23-2011  
Conditions of Approval (if any):

# ARROWHEAD GRAYBURG UNIT #198

ELEV: GL: 3448'  
KB: 3455'

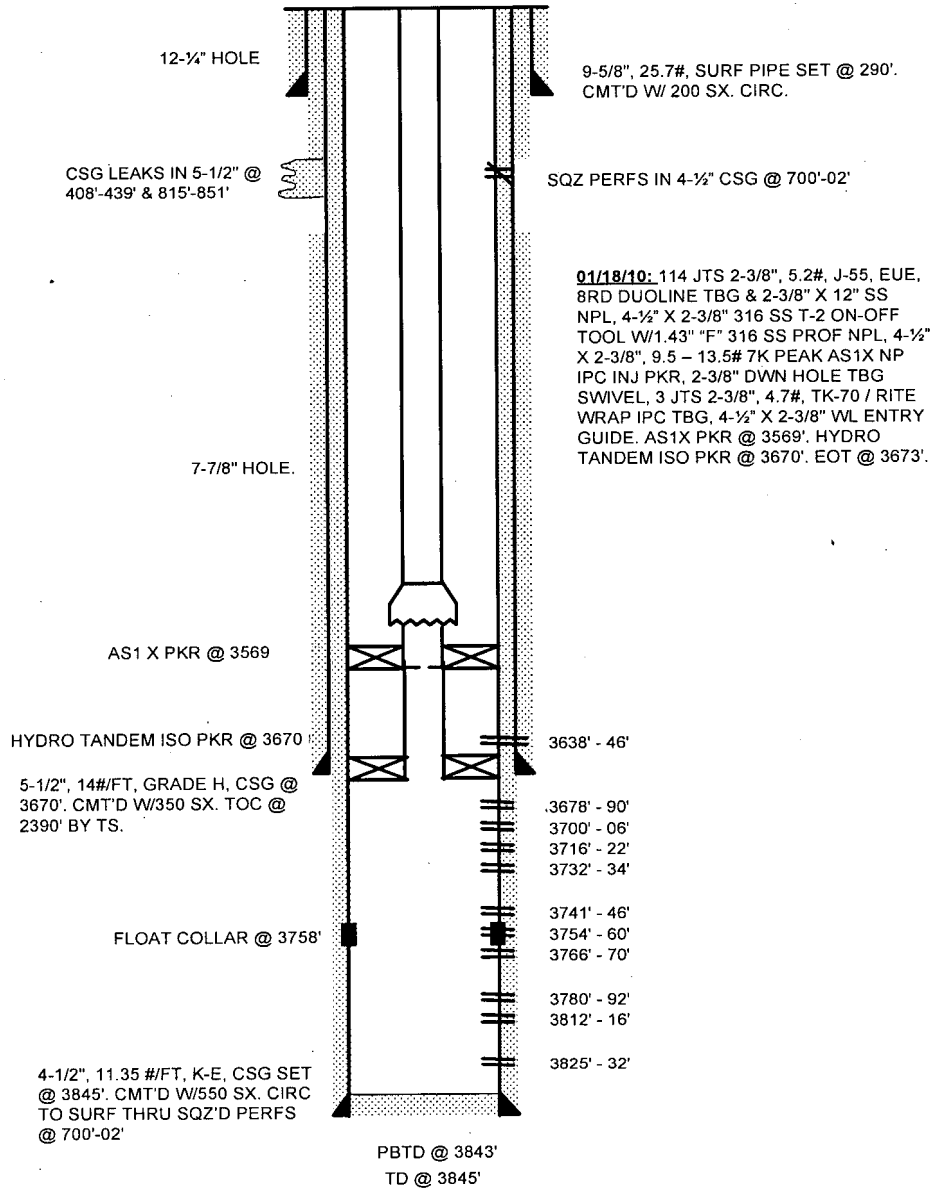

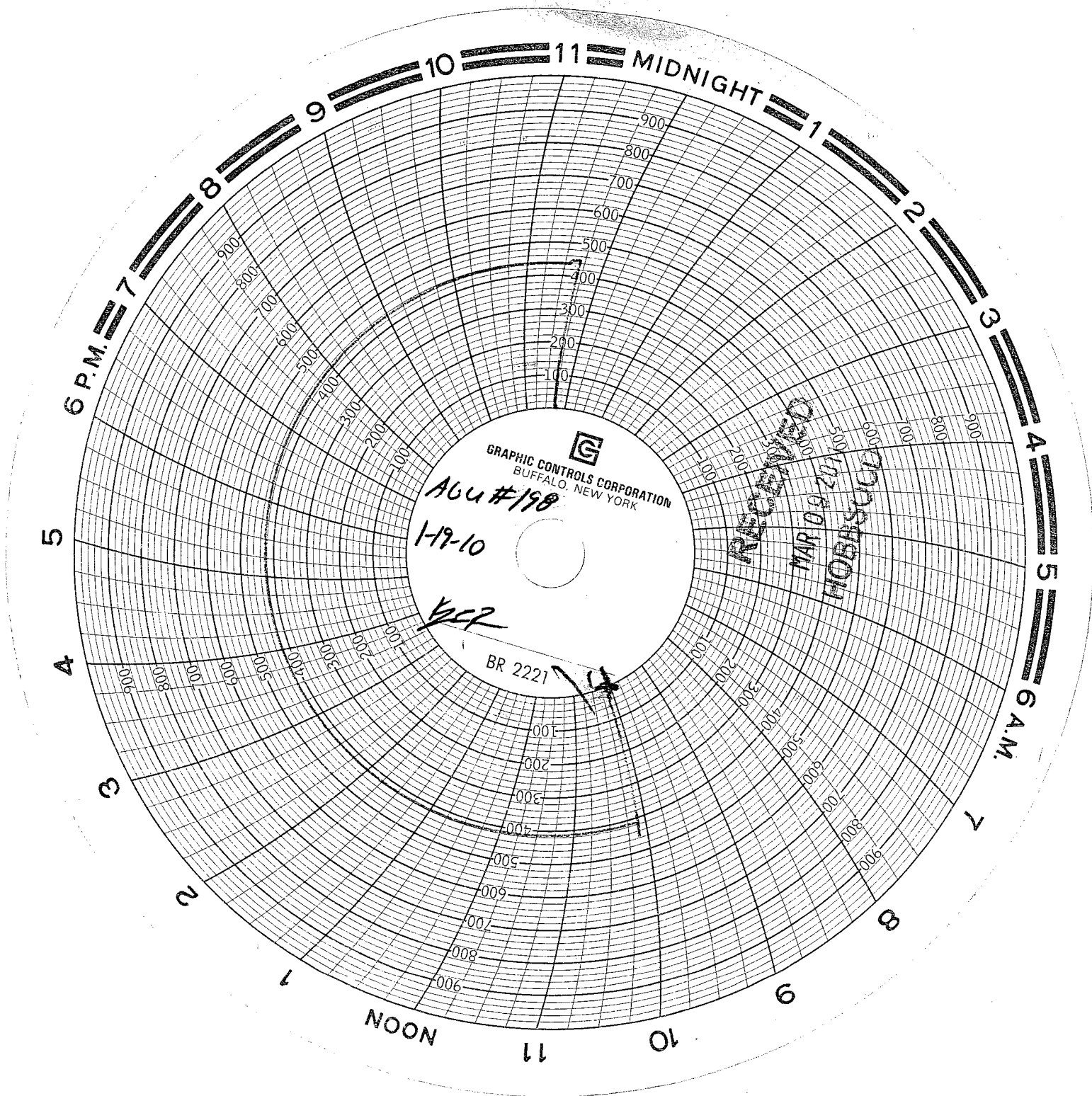

XTO Energy  
Agu #198  
Key 407  
Truck #834  
Joe Flores

Unable to contact Silva (OCD)  
No witness.

REC'D MIDLAND  
JAN 21 2010