

District I

1625 N. French Dr., Hobbs, NM 88240

District II

1301 W. Grand Ave., Artesia, NM 88210

District III

1000 Rio Brazos Rd., Aztec, NM 87410

District IV

1220 S. St. Francis Dr., Santa Fe, NM
87505

State of New Mexico
Energy, Minerals and Natural Resources

OIL CONSERVATION DIVISION
1220 South St. Francis Dr.
Santa Fe, NM 87505

Form C-103
October 13, 2009

SUNDRY NOTICES AND REPORTS ON WELLS (DO NOT USE THIS FORM FOR PROPOSALS TO DRILL OR TO DEEPEN OR PLUG BACK TO A DIFFERENT RESERVOIR. USE "APPLICATION FOR PERMIT" (FORM C-101) FOR SUCH PROPOSALS.)		WELL API NO. 30-025-12485
1. Type of Well: Oil Well <input type="checkbox"/> Gas Well <input checked="" type="checkbox"/> Other SWD		5. Indicate Type of Lease STATE <input type="checkbox"/> FEE <input checked="" type="checkbox"/>
2. Name of Operator Mas Operating Co.		6. State Oil & Gas Lease No.
3. Address of Operator P.O. Box 51267 Midland, TX		7. Lease Name or Unit Agreement Name W.W. Hamilton A
4. Well Location Unit Letter <u>I</u> : 1980 feet from the <u>S</u> line and <u>660</u> feet from the <u>E</u> line Section <u>84</u> Township <u>16 S</u> Range <u>38 E</u> NMPM Lea County		8. Well Number <u>2</u>
11. Elevation (Show whether DR, RKB, RT, GR, etc.)		9. OGRID Number <u>267077</u>
10. Pool name or Wildcat Knowles Dev.		

12. Check Appropriate Box to Indicate Nature of Notice, Report or Other Data

NOTICE OF INTENTION TO:

- PERFORM REMEDIAL WORK ☐ PLUG AND ABANDON ☐
 TEMPORARILY ABANDON ☐ CHANGE PLANS ☐
 PULL OR ALTER CASING ☐ MULTIPLE COMPL ☐
 DOWNHOLE COMMINGLE ☐

OTHER: ☐

SUBSEQUENT REPORT OF:

- REMEDIAL WORK ☒ ALTERING CASING ☐
 COMMENCE DRILLING OPNS. ☐ P AND A ☐
 CASING/CEMENT JOB ☐

OTHER: Convert to SWD ☒

13. Describe proposed or completed operations. (Clearly state all pertinent details, and give pertinent dates, including estimated date of starting any proposed work). SEE RULE 19.15.7.14 NMAC. For Multiple Completions: Attach wellbore diagram of proposed completion or recompletion.

Notify OCD to convert to SWD.

- 1) Move in pulling unit.
- 2) Run in hole with work string & bit to drill out plugs & cement from 9396' to 12260'.
- 3) Clean out to perforations at 12360'-12412'. Circ. hole clean/squeeze perms with 50 sx class C cement.
- 4) Go in hole, drill out cement/ test casing OK.
- 5) Drill out plug & packer at 12430' and clean out open hole to 12560'.
- 6) Go in hole with 2 7/8" tubing and pkr. set at 12350'.
- 7) Call OCD to test, E.L. Gonzales witness test. (chart attached)
- 8) Rig down and prepare to put on injection.

RECEIVED
MAR 23 2011
HOBBSOCD

Spud Date:

Rig Release Date:

I hereby certify that the information above is true and complete to the best of my knowledge and belief.

SIGNATURE Eddie W. Seay TITLE Agent DATE 3/23/11

Type or print name Eddie W. Seay E-mail address: seay04@leaco.net PHONE: 575-392-2236

For State Use Only

APPROVED BY: [Signature] TITLE State Rep DATE 3-23-2011

Conditions of Approval (if any):

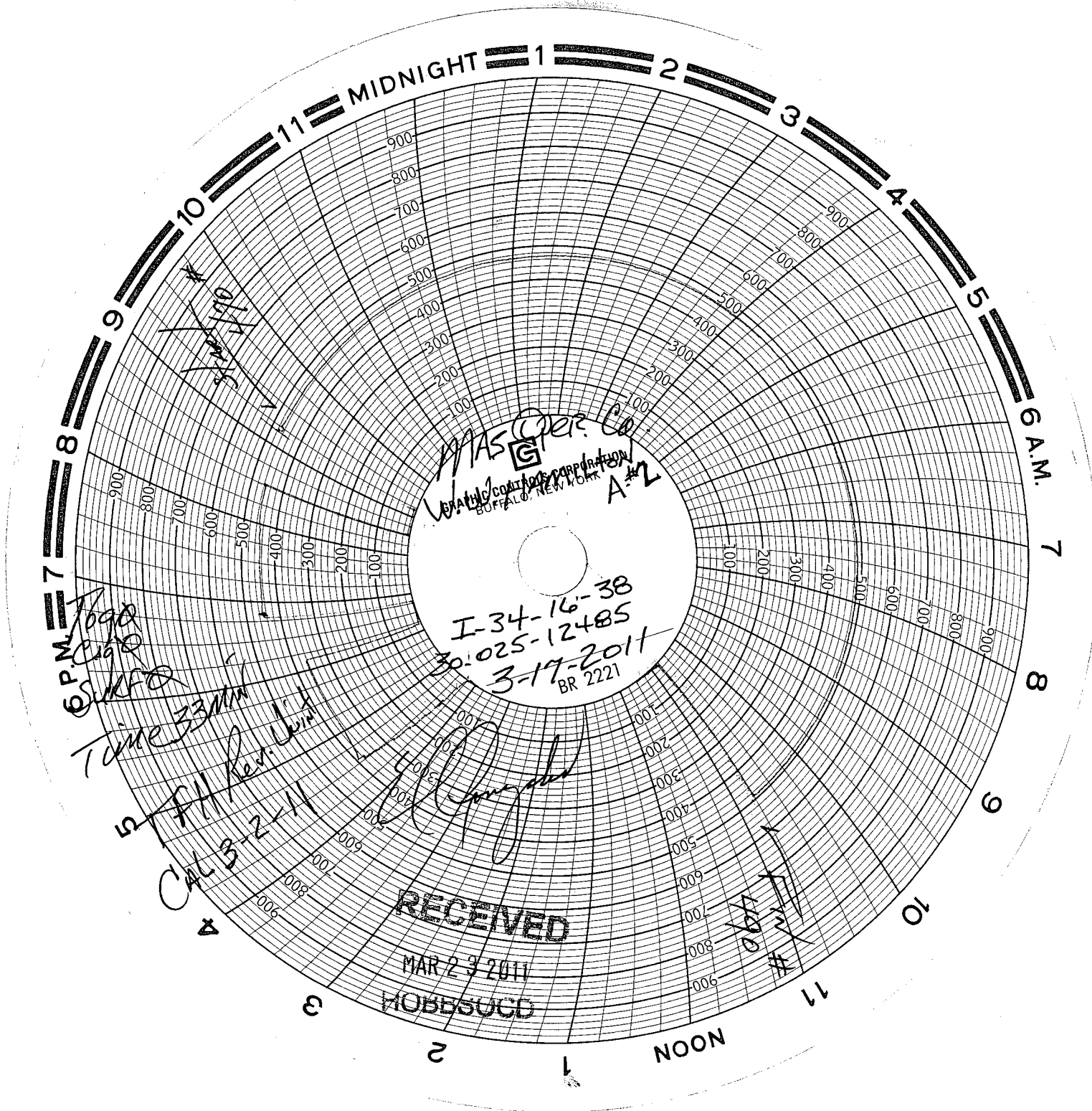

WASCO
Weather Control Corporation
BUFFALO, NEW YORK
A-2

I-34-16-38
30-025-12485
3-17-2011
BR 2221

[Handwritten Signature]

RECEIVED

MAR 23 2011
HOBBSUCD

6 P.M. 7090
C-690
Time 33min

IN Fall Rev. Unit
CAL 3-2-11

4400
#