

Submit 1 Copy To Appropriate District  
Office  
District I  
1625 N. French Dr., Hobbs, NM 88240  
District II  
1301 W. Grand Ave., Artesia, NM 88210  
District III  
1000 Rio Brazos Rd., Aztec, NM 87410  
District IV  
1220 S. St. Francis Dr., Santa Fe, NM  
87505

State of New Mexico  
Energy, Minerals and Natural Resources

Form C-103  
October 13, 2009

<b>RECEIVED</b> <b>MAR 29 2011</b> <b>HOBBS</b> <b>OIL CONSERVATION DIVISION</b> 1220 South St. Francis Dr. Santa Fe, NM 87505		WELL API NO. 30-025-31837
		5. Indicate Type of Lease STATE <input checked="" type="checkbox"/> FEE <input type="checkbox"/>
SUNDRY NOTICES AND REPORTS ON WELLS (DO NOT USE THIS FORM FOR PROPOSALS TO DRILL OR TO DEEPEN OR PLUG BACK TO A DIFFERENT RESERVOIR. USE "APPLICATION FOR PERMIT" (FORM C-101) FOR SUCH PROPOSALS.)		6. State Oil & Gas Lease No. B-1520-1
1. Type of Well: Oil Well <input type="checkbox"/> Gas Well <input type="checkbox"/> Other <u>Injector</u> <input checked="" type="checkbox"/>		7. Lease Name or Unit Agreement Name Vacuum Glorieta West Unit
2. Name of Operator Chevron U. S. A. Inc.		8. Well Number 11
3. Address of Operator 15 Smith Road Midland, Texas 79705		9. OGRID Number 4323
4. Well Location Unit Letter <u>B</u> : <u>246</u> feet from the <u>North</u> line and <u>1554</u> feet from the <u>East</u> line Section <u>25</u> Township <u>17S</u> Range <u>34E</u> NMPM Lea County		10. Pool name or Wildcat Vacuum Glorieta
11. Elevation (Show whether DR, RKB, RT, GR, etc.)		

12. Check Appropriate Box to Indicate Nature of Notice, Report or Other Data

<b>NOTICE OF INTENTION TO:</b>		<b>SUBSEQUENT REPORT OF:</b>	
PERFORM REMEDIAL WORK <input checked="" type="checkbox"/>	PLUG AND ABANDON <input type="checkbox"/>	REMEDIAL WORK <input type="checkbox"/>	ALTERING CASING <input type="checkbox"/>
TEMPORARILY ABANDON <input type="checkbox"/>	CHANGE PLANS <input type="checkbox"/>	COMMENCE DRILLING OPNS. <input type="checkbox"/>	P AND A <input type="checkbox"/>
PULL OR ALTER CASING <input type="checkbox"/>	MULTIPLE COMPL <input type="checkbox"/>	CASING/CEMENT JOB <input type="checkbox"/>	
DOWNHOLE COMMINGLE <input type="checkbox"/>			
OTHER: <input type="checkbox"/>		OTHER: <input type="checkbox"/>	

13. Describe proposed or completed operations. (Clearly state all pertinent details, and give pertinent dates, including estimated date of starting any proposed work). SEE RULE 19.15.7.14 NMAC. For Multiple Completions: Attach wellbore diagram of proposed completion or recompletion.

Well has failed the annulus pressure test on 11/2/10. Chevron plans to investigate the cause of the leak and restore the mechanical integrity of the well.

Per Underground Injection Control Program Manual  
11.6 C Packer shall be set within or less than 100  
feet of the uppermost injection perfs or open hole.

Condition of Approval: Notify OCD Hobbs  
office 24 hours prior of running MIT Test & Chart

Spud Date:

Rig Release Date:

I hereby certify that the information above is true and complete to the best of my knowledge and belief.

SIGNATURE Edgar Acero TITLE Petroleum Engineer DATE 3/28/11

Type or print name Edgar Acero E-mail address: edgar.acero@chevron.com PHONE: 432-687-7343  
**For State Use Only**

APPROVED BY: Edgar Acero TITLE SAFT MAR DATE 3-29-2011  
Conditions of Approval (if any):

**VGWU 11 (WIW)**  
**API No. 30-025-31837**

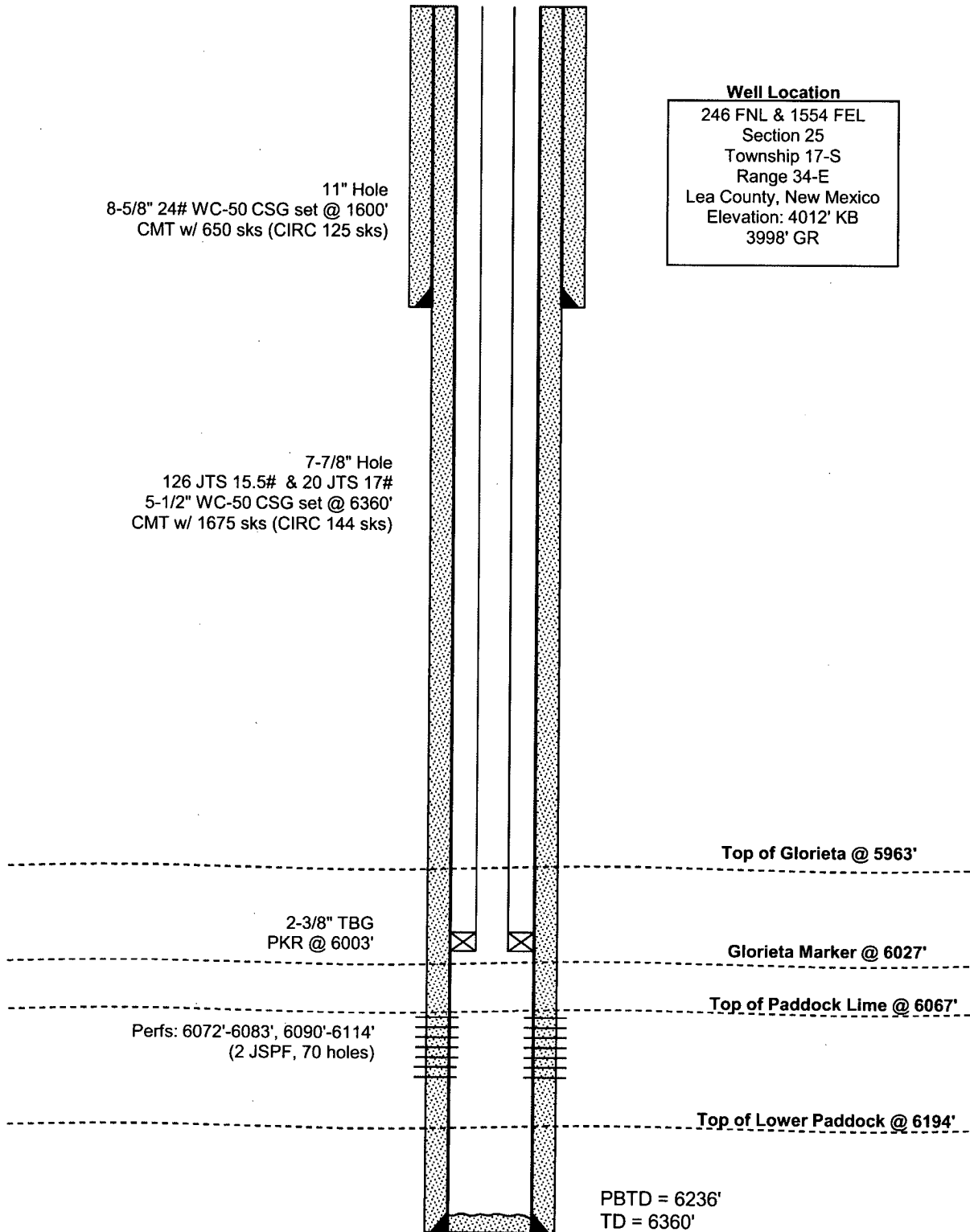

**Well Location**

246 FNL & 1554 FEL  
Section 25  
Township 17-S  
Range 34-E  
Lea County, New Mexico  
Elevation: 4012' KB  
3998' GR