

Well construction data sheet popular
(type wells) Submit 3 Copies To
Appropriate District Office
District I
1625 N. French Dr., Hobbs, NM 88240
District II
1301 W. Grand Ave., Artesia, NM 88210
District III
1000 Rio Brazos Rd., Aztec, NM 87410
District IV
1220 S. St. Francis Dr., Santa Fe, NM
87505

RECEIVED

MAR 30 2011

HOBBS

State of New Mexico
Energy, Minerals and Natural Resources
OIL CONSERVATION DIVISION
1220 South St. Francis Dr.
Santa Fe, NM 87505

Form C-103
May 27, 2004

WELL API NO. 30-025-39981
5. Indicate Type of Lease STATE <input type="checkbox"/> FEE <input checked="" type="checkbox"/> Fed
6. State Oil & Gas Lease No. USA LC 033706
7. Lease Name or Unit Agreement Name C.P. Falby B Federal
8. Well Number 6
9. OGRID Number 4323
10. Pool name or Wildcat Blinebry/Drinkard

SUNDRY NOTICES AND REPORTS ON WELLS (DO NOT USE THIS FORM FOR PROPOSALS TO DRILL OR TO DEEPEN OR PLUG BACK TO A DIFFERENT RESERVOIR. USE "APPLICATION FOR PERMIT" (FORM C-101) FOR SUCH PROPOSALS.)	
1. Type of Well: <input checked="" type="checkbox"/> Oil Well <input type="checkbox"/> Gas Well <input type="checkbox"/> Other	
2. Name of Operator Chevron U.S.A. Inc.	
3. Address of Operator 15 Smith Road Midland, TX 79705	
4. Well Location Unit Letter N : 660 feet from the South line and 1880 feet from the West line Section 8 Township 22S Range 37E NMPM County LEA	
11. Elevation (Show whether DR, RKB, RT, GR, etc.) 3,408' (GL)	
Pit or Below-grade Tank Application <input type="checkbox"/> or Closure <input type="checkbox"/>	
Pit type _____ Depth to Groundwater _____ Distance from nearest fresh water well _____ Distance from nearest surface water _____	
Pit Liner Thickness: _____ mil Below-Grade Tank: Volume _____ bbls; Construction Material _____	

12. Check Appropriate Box to Indicate Nature of Notice, Report or Other Data

NOTICE OF INTENTION TO:
PERFORM REMEDIAL WORK ☐ PLUG AND ABANDON ☐
TEMPORARILY ABANDON ☐ CHANGE PLANS ☐
PULL OR ALTER CASING ☐ MULTIPLE COMPL ☐
OTHER: **DHC Blinebry/Drinkard** ☒

SUBSEQUENT REPORT OF:
REMEDIAL WORK ☐ ALTERING CASING ☐
COMMENCE DRILLING OPNS. ☐ P AND A ☐
CASING/CEMENT JOB ☐
OTHER: ☐

13. Describe proposed or completed operations. (Clearly state all pertinent details, and give pertinent dates, including estimated date of starting any proposed work). SEE RULE 1103. For Multiple Completions: Attach wellbore diagram of proposed completion or recompletion.

UNDER THE PROVISION OF RULE 303C (5) IT IS PROPOSED TO DOWNHOLE COMMINGLE PRE-APPROVED POOLS, BLINEBRY OIL & GAS (6660) (5425 - 6100'), AND DRINKARD (19190) (6350 - 6750'), IN THE CAPTIONED WELL. PRODUCTION WILL BE ALLOCATED BACK TO THE TWO POOLS BASED ON THE PERCENTAGES SHOWN IN THE ATTACHED SUPPORT DATA.

DHC-HOB-0448

I hereby certify that the information above is true and complete to the best of my knowledge and belief. I further certify that any pit or below-grade tank has been/will be constructed or closed according to NMOCD guidelines ☐, a general permit ☐ or an (attached) alternative OCD-approved plan ☐.

SIGNATURE **Oscar Galvis** TITLE Petroleum Engineer DATE 3/14/2011

Type or print name Oscar Galvis E-mail address: ogaq@chevron.com Telephone No. 713-372-0095
For State Use Only

APPROVED BY: **[Signature]** TITLE **PETROLEUM ENGINEER** DATE **MAR 30 2011**
Conditions of Approval (if any):

Request for exemption to rule 303-A
FOR WELLS LOCATED IN PRE-APPROVED POOLS OR AREAS

Operator

Chevron U.S.A., Inc.
15 Smith Road
Midland, TX 79705

Lease Name and Well Number

C.P. Falby B Federal #6
30-025-39981
660' FSL & 1880' FWL, Unit Letter N
Section 8, T22S, R37E
Lea County, New Mexico

Division Order

Pre-approved Pools or Areas established by division order # R-11363

Pools To Be Commingled In CP Falby B Federal #6

(6660) Blinebry Oil & Gas (OIL)
(19190) Drinkard (OIL)

Perforated Intervals

Blinebry Oil & Gas (5425 - 6100')
Drinkard (6350 - 6750')

Location Plat

Attached

Well Test Report & Production Plots

Attached.

Product Characteristics And Value

Previous commingling of these zones by Chevron and other operators in the area have shown that the produced fluids are compatible and commingling will not cause formation damage or producing problems. Also, the price received by Chevron for products from these zones is very similar, so value will not be adversely affected.

Production Allocation

<u>Pool</u>	<u>BOPD</u>	<u>BWPD</u>	<u>MCFPD</u>	<u>Remarks</u>
Blinebry	45	102	155	Estimated from IP from Blinebry offset producers
Drinkard	10	20	64	Estimated from IP from Drinkard offset producers
Totals	55	122	219	

<u>Allocated %</u>	<u>Oil %</u>	<u>Water %</u>	<u>Gas %</u>	<u>Remarks</u>
Blinebry	31	84	49	Estimated from EUR from Blinebry offset producers
Drinkard	69	16	51	Estimated from EUR from Drinkard offset producers
Totals	100	100	100	

Ownership

Ownership of all zones is identical so correlative rights will not be compromised.

State / Federal Land Notification

Federal Lease USA LC 033706 - This application with associated Form 3160 has been submitted to the BLM.

District I
1625 N. French Dr., Hobbs, NM 88240

District II
811 South First, Artesia, NM 88210

District III
1000 Rio Brazas Rd., Aztec, NM 87410

District IV
2040 South Pacheco, Santa Fe, NM 87505

State of New Mexico
Energy, Minerals & Natural Resources Department

Form C-102
Revised March 17, 1999

OIL CONSERVATION DIVISION

2040 South Pacheco
Santa Fe, NM 87505

Submit to Appropriate District Office
State Lease - 4 Copies
Fee Lease - 3 Copies

☐ AMENDED REPORT

WELL LOCATION AND ACREAGE DEDICATION PLAT

¹ API Number 30-025-39981	² Pool Code 6660	³ Pool Name Blinberry Oil & Gas
⁴ Property Code 30033	⁵ Property Name C. P. Falby B Federal	
⁷ OGRID No. 4323	⁸ Operator Name Chevron U.S.A., Inc.	
		⁶ Well Number 6
		⁹ Elevation 3,408' (GL)

¹⁰ Surface Location

UL or Lot No.	Section	Township	Range	Lot Idn	Feet from the	North/South line	Feet from the	East/West line	County
N	8	22S	37E		660	South	1880	West	Lea

¹¹ Bottom Hole Location If Different From Surface

UL or Lot No.	Section	Township	Range	Lot Idn	Feet from the	North/South line	Feet from the	East/West line	County

¹² Dedicated Acres 40	¹³ Joint or Infill	¹⁴ Consolidation Code	¹⁵ Order No.

NO ALLOWABLE WILL BE ASSIGNED TO THIS COMPLETION UNTIL ALL INTERESTS HAVE BEEN CONSOLIDATED OR A
NON-STANDARD UNIT HAS BEEN APPROVED BY THE DIVISION

	<p>¹⁷</p> <p>OPERATOR CERTIFICATION</p> <p><i>I hereby certify that the information contained herein is true and complete to the best of my knowledge and belief.</i></p> <p>Signature _____ Oscar Galvis</p> <p>Printed Name _____ Petroleum Engineer</p> <p>Date _____ 3/07/2011</p>
	<p>¹⁸</p> <p>SURVEYOR CERTIFICATION</p> <p><i>I hereby certify that the well location shown on this plat was plotted from field notes of actual surveys made by me or under my supervision, and that the same is true and correct to the best of my belief.</i></p> <p>Signature and Seal of Professional Surveyor: _____</p> <p>Certificate Number _____</p>

District I
1625 N. French Dr., Hobbs, NM 88240

District II
811 South First, Artesia, NM 88210

District III
1000 Rio Brazos Rd., Aztec, NM 87410

District IV
2040 South Pacheco, Santa Fe, NM 87505

State of New Mexico
Energy, Minerals & Natural Resources Department

Form C-102
Revised March 17, 1999

OIL CONSERVATION DIVISION

2040 South Pacheco
Santa Fe, NM 87505

Submit to Appropriate District Office
State Lease - 4 Copies
Fee Lease - 3 Copies

☐ AMENDED REPORT

WELL LOCATION AND ACREAGE DEDICATION PLAT

¹ API Number 30-025-39981	² Pool Code 19190	³ Pool Name Drinkard
⁴ Property Code 30033	⁵ Property Name C. P. Falby B Federal	⁶ Well Number 6
⁷ OGRID No. 4323	⁸ Operator Name Chevron U.S.A., Inc.	⁹ Elevation 3,408' (GL)

¹⁰ Surface Location

UL or Lot No.	Section	Township	Range	Lot Idn	Feet from the	North/South line	Feet from the	East/West line	County
N	8	22S	37E		660	South	1880	West	Lea

¹¹ Bottom Hole Location If Different From Surface

UL or Lot No.	Section	Township	Range	Lot Idn	Feet from the	North/South line	Feet from the	East/West line	County

¹² Dedicated Acres 40	¹³ Joint or Infill	¹⁴ Consolidation Code	¹⁵ Order No.
-------------------------------------	-------------------------------	----------------------------------	-------------------------

NO ALLOWABLE WILL BE ASSIGNED TO THIS COMPLETION UNTIL ALL INTERESTS HAVE BEEN CONSOLIDATED OR A NON-STANDARD UNIT HAS BEEN APPROVED BY THE DIVISION

	<p>¹⁷</p> <p>OPERATOR CERTIFICATION</p> <p><i>I hereby certify that the information contained herein is true and complete to the best of my knowledge and belief.</i></p> <p>Signature _____</p> <p>Oscar Galvis</p> <p>Printed Name _____</p> <p>Petroleum Engineer</p> <p>Date _____</p> <p>3/07/2011</p>
	<p>¹⁸</p> <p>SURVEYOR CERTIFICATION</p> <p><i>I hereby certify that the well location shown on this plat was plotted from field notes of actual surveys made by me or under my supervision, and that the same is true and correct to the best of my belief.</i></p> <p>Signature and Seal of Professional Surveyor: _____</p> <p>Certificate Number _____</p>

Well: C.P.Falby B Federal #6

Field: Blinebry Oil & Gas
Drinkard

Reservoir: Blinebry & Drinkard

Location:

660' FSL & 1880' FWL
Section: 8
Township: 22S
Range: 37E
County: Lea State: NM

Elevations:

GL: 3408'
KB: 3424'
DF:

**Proposed
Wellbore Diagram**

Well ID Info:

Chevno: MV9297
API No: 30-025-39981
L5/L6:
Spud Date: 3/9/2011
Compl. Date:

Surf. Csg: 8 5/8", 24#, J-55
Set: @ 1220' w/ 640 sks
Hole Size: 12 1/4"
Circ: Yes TOC: Surface
TOC By: Circulated

Logging Detail:

Runs	Size	Footage
	KB Correction	16.00
116	Jls 2 7/8" EUE BR J-55 Tbg	3566.00
	IAC	4.16
14	Jls 2 7/8" EUE BR J-55 Tbg	434.00
1	Jl 2 7/8" EUE BR J-55 INC Tbg	31.00
	SN	1.10
	2 7/8" x 4 Perf Tbg Sub	4.00
1	Jl 2 7/8" EUE BR J-55 Tbg	11.00
	Ball Plug	4.50
132	Bottom Of String >>	4116.75

This wellbore diagram is based on the most recent information regarding wellbore configuration and equipment that could be found in the Midland Office well files and computer databases as of the update date below. Verify what is in the hole with the well file in the Eunice Field Office. Discuss w/ WEO Engineer, WO Rep, OS, ALS, & FS prior to rigging up on well regarding any hazards or unknown issues pertaining to the well.

COTD: unknown
PBTD:
TD: 6800'

Updated: 3/7/2011

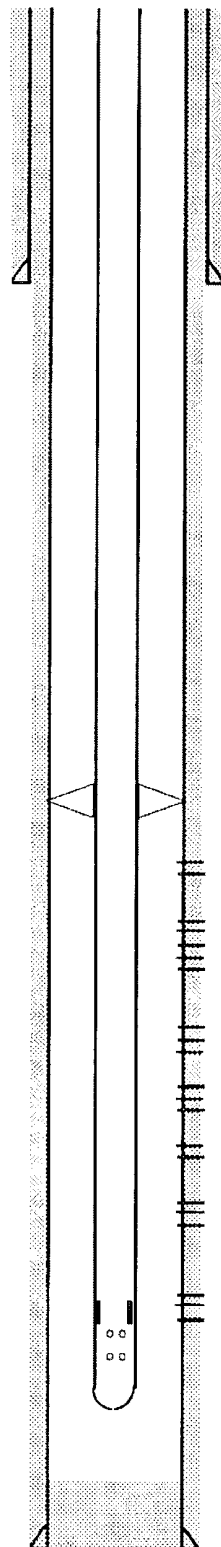

By: G. Pritchard

Perfs: Status:
Perfs will be picked after conducting logs.

Prod. Csg: 5 1/2", 17#, L-80
Set: @ 6800' w/ 1325 sks
Hole Size: 7 7/8"
Circ: Yes TOC: Surface
TOC By: Circulated

Plat Reproduced With Permission
Granted to Chevron U.S.A. Inc.
By Midland Map Company
Midland, Texas
Additional Copies Are Prohibited

Chevron Corp

C.P. Falby B Federal #6

30-025-39981

660' FSL & 1880' FWL

Unit N, Sec 8, T22S - R37E

C. P. Falby B Federal Lease

40 acre proration unit - - - - -

1" = 2112'

N



Rate/Time Graph

Project: p:\my documents\powertools\falby_lease_area_prod.mdb

Date: 3/14/2011

Time: 9:49 AM

Lease Name: NEW MEXICO M STATE (50)

County, ST: LEA, NM

Location: 17E 22S 37E NW SW NW

Operator: RANGE OPERATING NEW MEXICO LLC

Field Name: DRINKARD

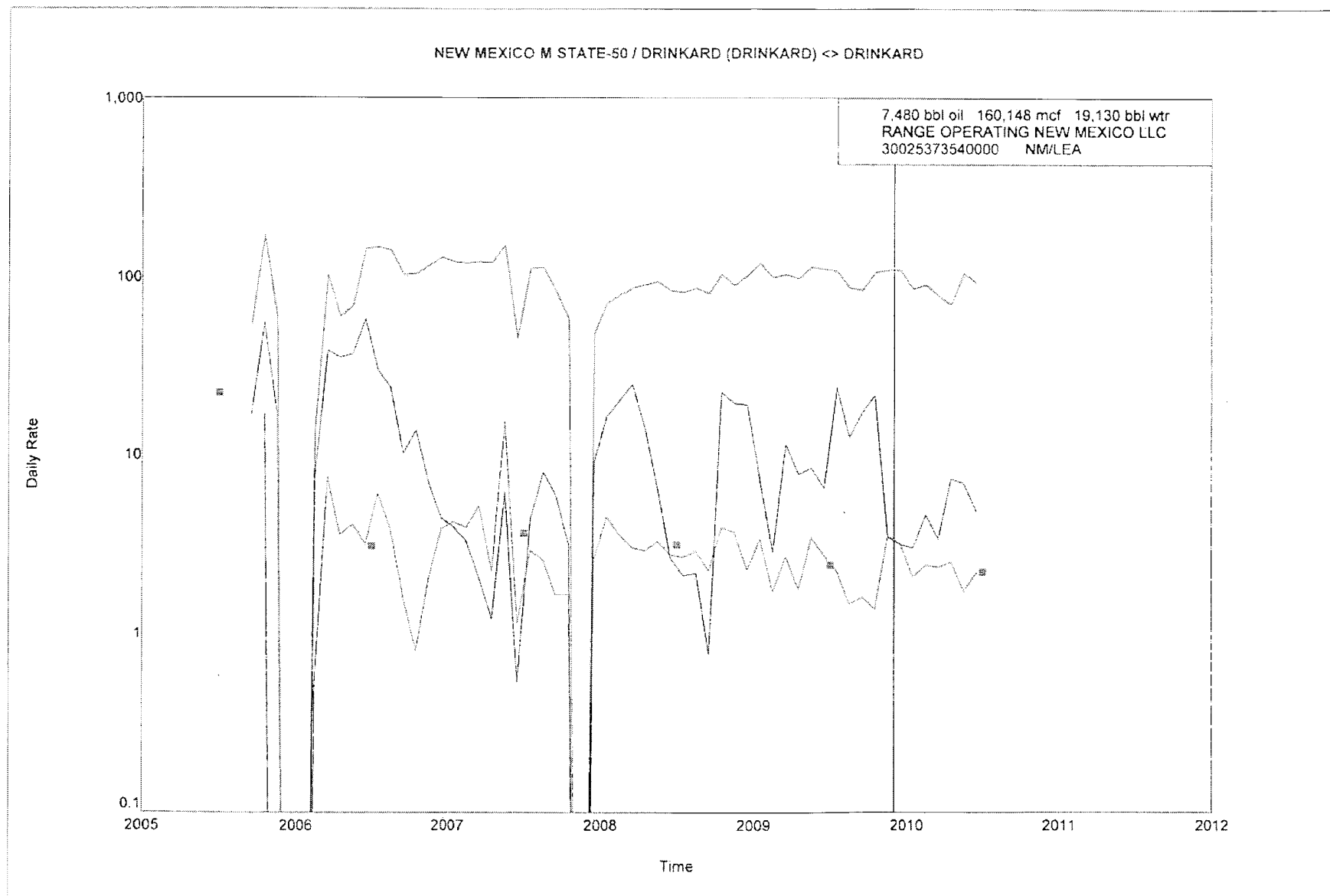

Rate/Time Graph

Project: p:\my documents\powertools\falby_lease_area_prod.mdb

Date: 3/14/2011

Time: 9:50 AM

Lease Name: ELLIOTT B 17 (3)

County, ST: LEA, NM

Location: 17C 22S 37E NE NW

Operator: HENDRIX JOHN H CORPORATION

Field Name: DRINKARD

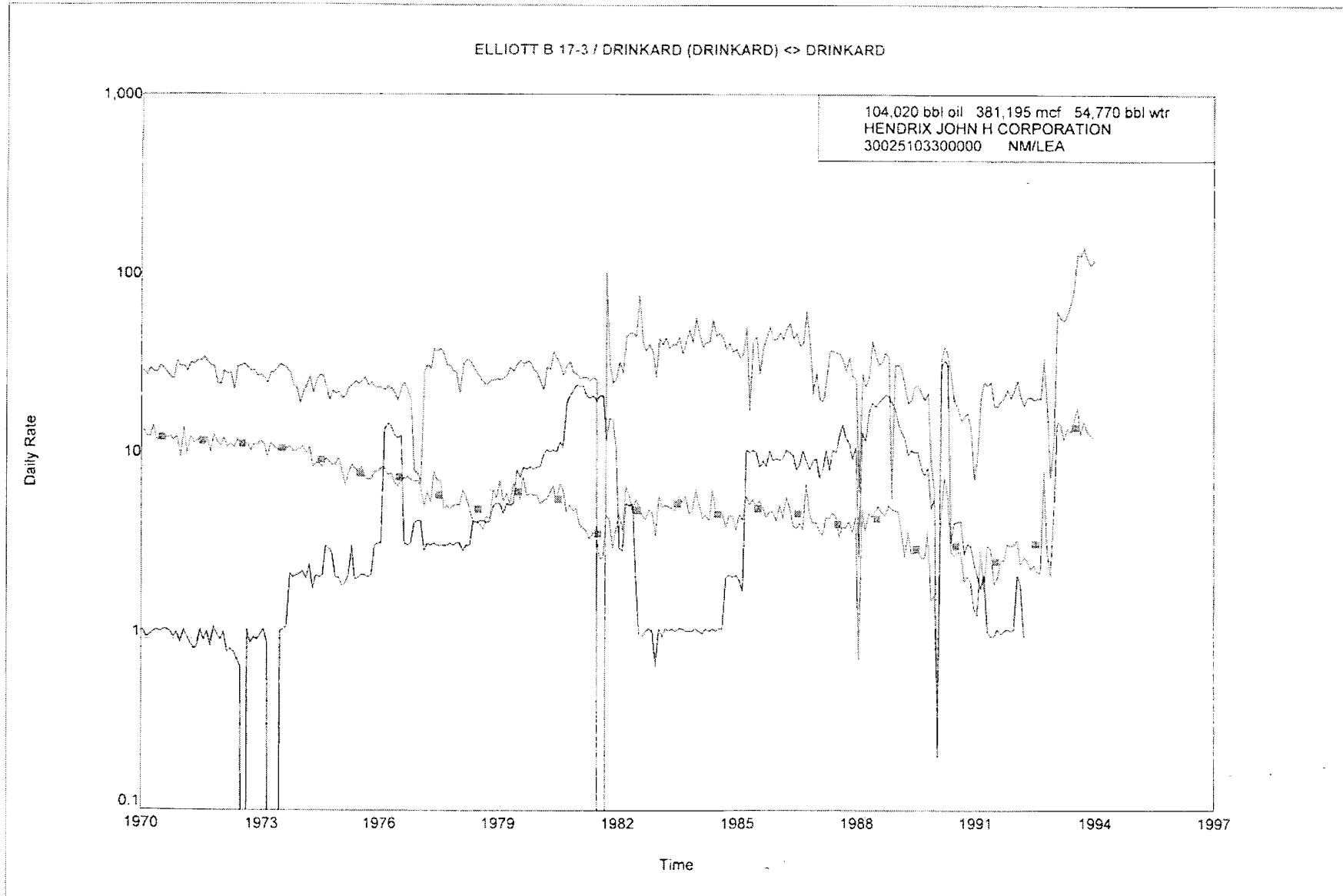

Rate/Time Graph

Project: p:\my documents\powertools\alby_lease_area_prod.mdb

Date: 3/14/2011

Time: 9:49 AM

Lease Name: NEW MEXICO M STATE (50)

County, ST: LEA, NM

Location: 17E 22S 37E NW SW NW

Operator: RANGE OPERATING NEW MEXICO LLC

Field Name: BLINEBRY

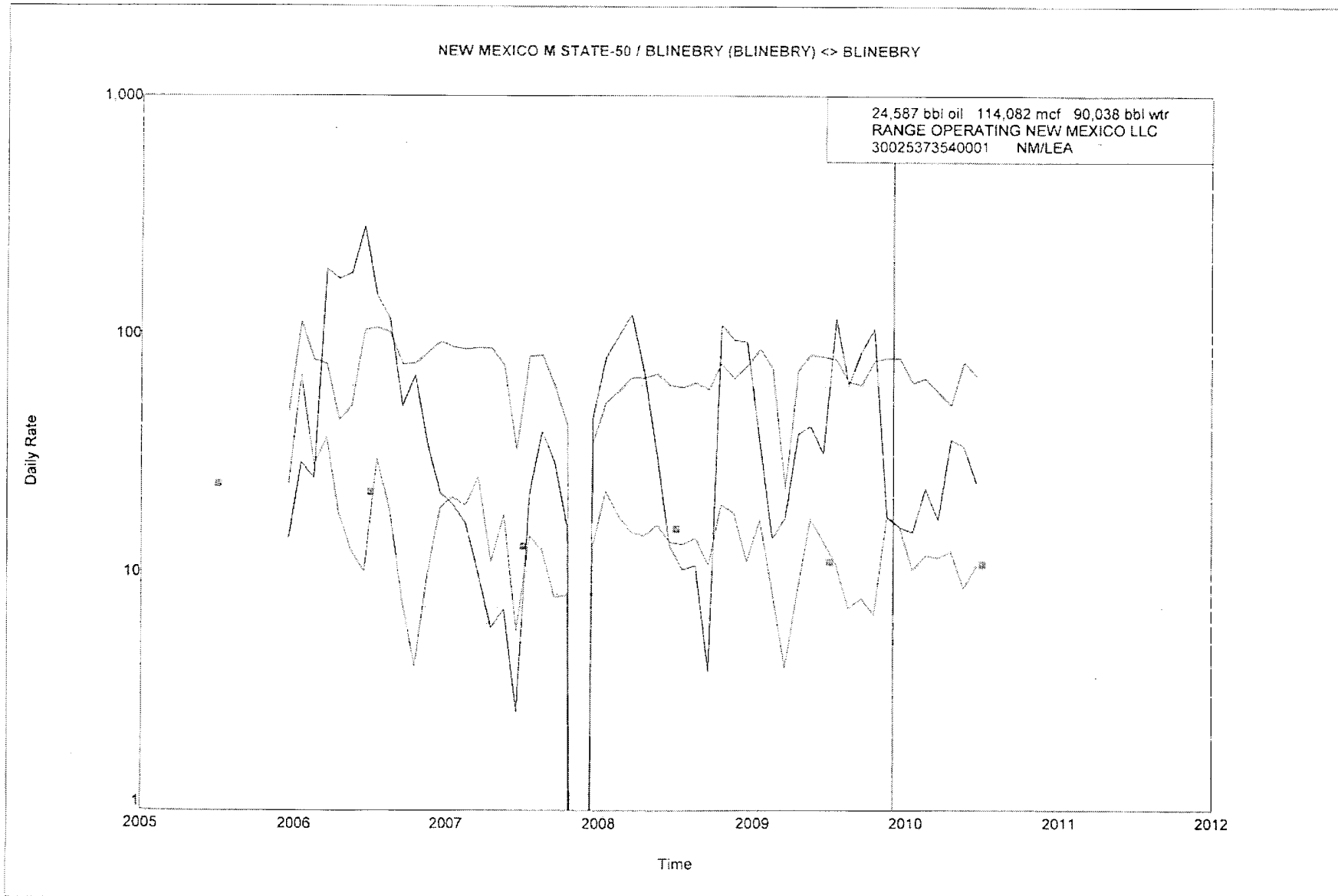

Rate/Time Graph

Project: p:\my documents\powertools\falby_lease_area_prod.mdb

Date: 3/14/2011

Time: 9:49 AM

Lease Name: ELLIOTT B 17 (3)

County, ST: LEA, NM

Location: 17C 22S 37E NE NW

Operator: HENDRIX JOHN H CORPORATION

Field Name: BLINEBRY

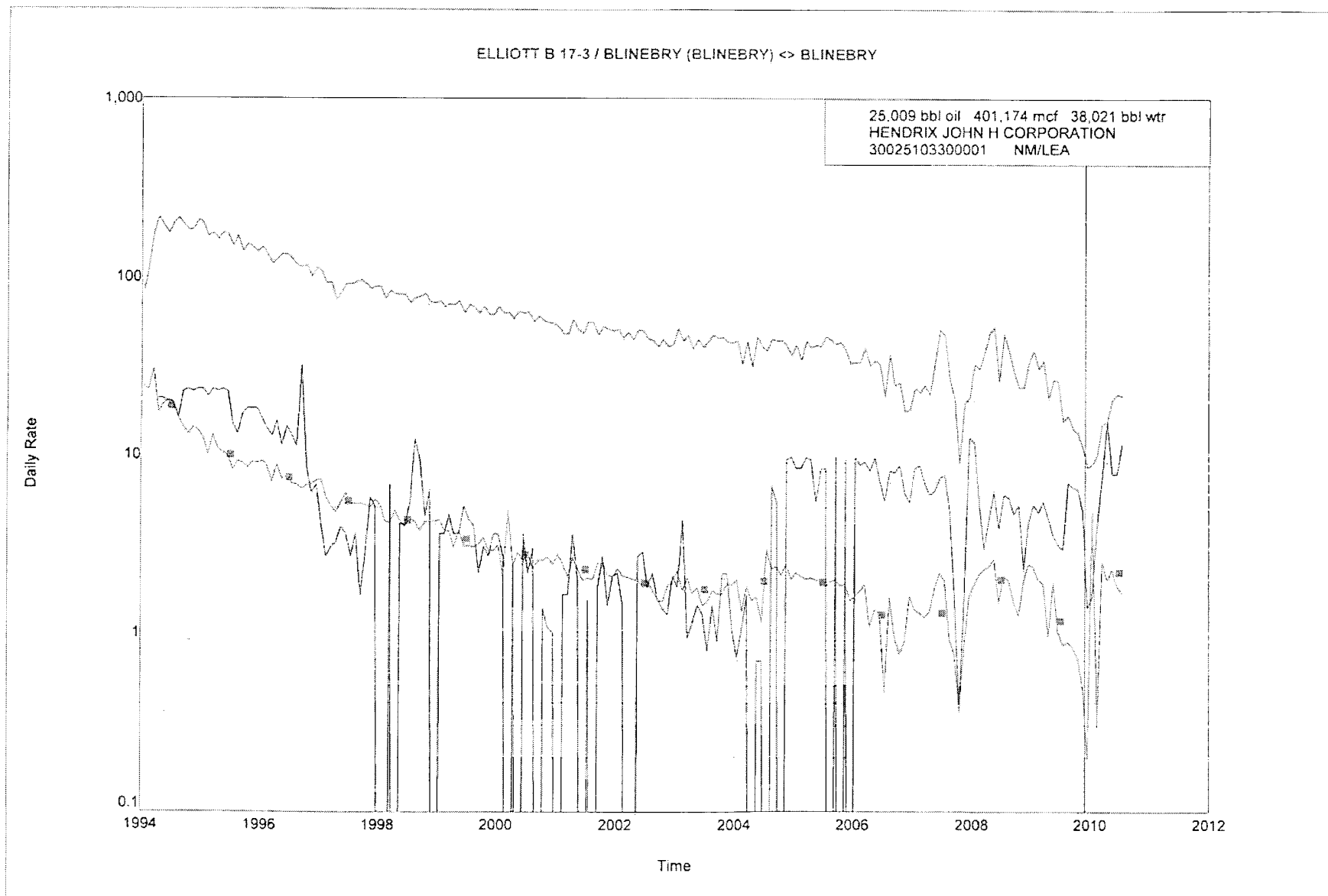

RECEIVEDForm 3160-5
(August 2007)

UNITED STATES
DEPARTMENT OF THE INTERIOR
BUREAU OF LAND MANAGEMENT

HOBBSON**SUNDRY NOTICES AND REPORTS ON WELLS**

Do not use this form for proposals to drill or to re-enter an abandoned well. Use Form 3160-3 (APD) for such proposals.

FORM APPROVED
OMB No. 1004-0137
Expires: July 31, 2010

5. Lease Serial No.

USA LC 033706

6. If Indian, Allottee or Tribe Name

SUBMIT IN TRIPLICATE - Other instructions on page 2.

1. Type of Well

☒ Oil Well ☐ Gas Well ☐ Other

2. Name of Operator

CHEVRON U.S.A. Inc.

3a. Address

15 SMITH RD
MIDLAND, TX 79706

3b. Phone No. (include area code)

432-687-7375

4. Location of Well (Footage, Sec., T., R., M., or Survey Description)

UNIT LETTER N, 66FSL, 1880 FWL

7. If Unit of CA/Agreement, Name and/or No.

8. Well Name and No.

C.A. FALBY B FEDERAL #6

9. API Well No.

30-025-39981

10. Field and Pool or Exploratory Area

BLUEBRY OIL / DRINKARD

11. Country or Parish, State

LEA, NEW MEXICO

12. CHECK THE APPROPRIATE BOX(ES) TO INDICATE NATURE OF NOTICE, REPORT OR OTHER DATA

TYPE OF SUBMISSION

TYPE OF ACTION

☒ Notice of Intent☐ Subsequent Report☐ Final Abandonment Notice☐ Acidize☐ Alter Casing☐ Casing Repair☐ Change Plans☐ Convert to Injection☐ Deepen☐ Fracture Treat☐ New Construction☐ Plug and Abandon☐ Plug Back☐ Production (Start/Resume)☐ Reclamation☐ Recomplete☐ Temporarily Abandon☐ Water Disposal☐ Water Shut-Off☐ Well Integrity☒ Other Downhole Coring

Bluebry / Drinkard

13. Describe Proposed or Completed Operation: Clearly state all pertinent details, including estimated starting date of any proposed work and approximate duration thereof. If the proposal is to deepen directionally or recompleat horizontally, give subsurface locations and measured and true vertical depths of all pertinent markers and zones. Attach the Bond under which the work will be performed or provide the Bond No. on file with BLM/BIA. Required subsequent reports must be filed within 30 days following completion of the involved operations. If the operation results in a multiple completion or recompleat in a new interval, a Form 3160-4 must be filed once testing has been completed. Final Abandonment Notices must be filed only after all requirements, including reclamation, have been completed and the operator has determined that the site is ready for final inspection.)

Under the provisions of NM state rule 303C(5) IT is proposal to downhole coring pre approved pools, Bluebry Oil & Gas (66660)(5425'-6100'), and Drinkard (19190) (6350'-6750'), in the captioned well. Production will be allocated back to the two pools based on the percentages shown in the attached supporting data.

14. I hereby certify that the foregoing is true and correct. Name (Printed/Typed)

Oscar Galvis

Title

Petroleum Engineer

Signature

Oscar Galvis

Date

3/14/11

THIS SPACE FOR FEDERAL OR STATE OFFICE USE

Approved by

PETROLEUM ENGINEER

Date

MAR 30 2011

Conditions of approval, if any, are attached. Approval of this notice does not warrant or certify that the applicant holds legal or equitable title to those rights in the subject lease which would entitle the applicant to conduct operations thereon.

Office

K

Title 18 U.S.C. Section 1001 and Title 43 U.S.C. Section 1212, make it a crime for any person knowingly and willfully to make to any department or agency of the United States any false, fictitious or fraudulent statements or representations as to any matter within its jurisdiction.

(Instructions on page 2)



Oscar Galvis
Petroleum Engineer
Oil Area AD Team

Permian Business Unit
Chevron U.S.A. Inc.
15 Smith Road
Midland, TX 79705
Tel 713-372-0095
Fax 713-372-1559
ogaq@chevron.com

March 14, 2011

State of New Mexico
Oil Conservation Division
1625 N. French Drive
Hobbs, New Mexico 88240

Request DHC: C. P. Falby B Federal #6 (30-025-39981)

Attention: Oil and Gas Regulatory Department

Chevron U.S.A. Inc. respectfully requests administrative approval for an amendment to Downhole Commingle the Blinebry Oil & Gas (06660), and the Drinkard (19190), in the C. P. Falby #6, API number 30-025-39981. The well is located 660' FSL & 1,880' FWL, Unit N, Section 8, Township 22 South, and Range 37 East in Lea County, New Mexico.

The C. P. Falby B Federal #6 is a new drill in the Blinebry Oil & Gas and the Drinkard fields. It is scheduled to spud March 9, 2011 and drill to a total depth of 6,800'. The proposed completion of the well would commingle production from the Blinebry, and Drinkard formations.

The proposed allocation percentages were calculated using production tests from offset producers. Attached in support of this request are offset well production profiles, a proposed well schematic diagram for the C. P. Falby B Federal #6, a C107, a C102 form for each pool, and a lease plat.

Chevron is the operator, with 100% working interest in the lease.

If you require additional information or have any questions, please contact me by telephone at 713-372-0095, or by email at ogaq@chevron.com.

Sincerely,

A handwritten signature in black ink that reads "Oscar Galvis". The signature is written over a horizontal line.

Oscar Galvis
Petroleum Engineer

Enclosure

cc: BLM
Denise Pinkerton
Denise Beckham