

Submit 3 Copies To Appropriate District  
Office  
District I

1625 N. French Dr., Hobbs, NM 88240  
District II  
1301 W. Grand Ave., Artesia, NM 88210  
District III  
1000 Rio Brazos Rd., Aztec, NM 87410  
District IV  
1220 S. St. Francis Dr., Santa Fe, NM  
87505

State of New Mexico  
Energy, Minerals and Natural Resources

Form C-103  
June 19, 2008

<b>RECEIVED</b> <b>APR 01 2011</b> <b>HOBBSUCD</b>		WELL API NO. 30-025-05910	
CONSERVATION DIVISION 1220 South St. Francis Dr. Santa Fe, NM 87505		5. Indicate Type of Lease STATE <input type="checkbox"/> FEE <input checked="" type="checkbox"/>	
SUNDRY NOTICES AND REPORTS ON WELLS (DO NOT USE THIS FORM FOR PROPOSALS TO DRILL OR TO DEEPEN OR PLUG BACK TO A DIFFERENT RESERVOIR. USE "APPLICATION FOR PERMIT" (FORM C-101) FOR SUCH PROPOSALS.)		6. State Oil & Gas Lease No.	
1. Type of Well: <input type="checkbox"/> Oil Well <input type="checkbox"/> Gas Well <input checked="" type="checkbox"/> Other: Injection		7. Lease Name or Unit Agreement Name North Monument G/SA Unit Blk 21	
2. Name of Operator Apache Corporation		8. Well Number 004	
3. Address of Operator 303 Veterans Airpark Lane, Suite 3000 Midland, TX 79705		9. OGRID Number 873	
4. Well Location Unit Letter D : 660 feet from the North line and 660 feet from the West line Section 5 Township 20S Range 37E NMPM County Lea		10. Pool name or Wildcat Eunice Monument G/SA	
11. Elevation (Show whether DR, RKB, RT, GR, etc.) 3571' GL			

12. Check Appropriate Box to Indicate Nature of Notice, Report or Other Data

<b>NOTICE OF INTENTION TO:</b>		<b>SUBSEQUENT REPORT OF:</b>	
PERFORM REMEDIAL WORK <input checked="" type="checkbox"/>	PLUG AND ABANDON <input type="checkbox"/>	REMEDIAL WORK <input type="checkbox"/>	ALTERING CASING <input type="checkbox"/>
TEMPORARILY ABANDON <input type="checkbox"/>	CHANGE PLANS <input type="checkbox"/>	COMMENCE DRILLING OPNS. <input type="checkbox"/>	P AND A <input type="checkbox"/>
PULL OR ALTER CASING <input type="checkbox"/>	MULTIPLE COMPL <input type="checkbox"/>	CASING/CEMENT JOB <input type="checkbox"/>	
DOWNHOLE COMMINGLE <input type="checkbox"/>			
OTHER: <input type="checkbox"/>		OTHER: RTI <input checked="" type="checkbox"/>	

13. Describe proposed or completed operations. (Clearly state all pertinent details, and give pertinent dates, including estimated date of starting any proposed work). SEE RULE 1103. For Multiple Completions: Attach wellbore diagram of proposed completion or recompletion.

This well failed its annual MIT due to a water flow out the bradenhead valve. Apache ran a CBL and found TOC @ 1750'. Shot squeeze holes @ 1690'. Squeezed w/400 sx Class C neat cement. Ran CBL and found TOC now @ 1450'. Squeezed w/300 sx Class C cmt. Circ to surface. Ran CBL and found TOC @ 1240'. Shot squeeze holes @ 1200'. Squeezed w/200 sx 35/65 Class C cmt w/2 sx Gilsonite and 0.25% R-38 (12.5 ppg) followed by 100 Class C cmt w/0.25% R-3 (14.8 ppg). Circulated 105 sx cmt to surface. DO cmt & pressure tested squeeze; held O.K. Re-ran injection packer & tubing. Pressure test to 500 psig for 30 minutes; held good. Test witnessed by Mark Whitaker w/OCD. (Chart attached.) Return well to active injection.

*Pkr set @ 3761'*

Spud Date:

10/05/1936

Rig Release Date:

I hereby certify that the information above is true and complete to the best of my knowledge and belief.

SIGNATURE

*Reesa Holland*

TITLE Sr. Engr Tech

DATE 03/30/2011

Type or print name Reesa Holland

E-mail address: Reesa.Holland@apachecorp.com

PHONE: 432/818-1062

**For State Use Only**

APPROVED BY:

*[Signature]*

TITLE

*STAFF MGR*

DATE 4-4-2011

Conditions of Approval (if any):

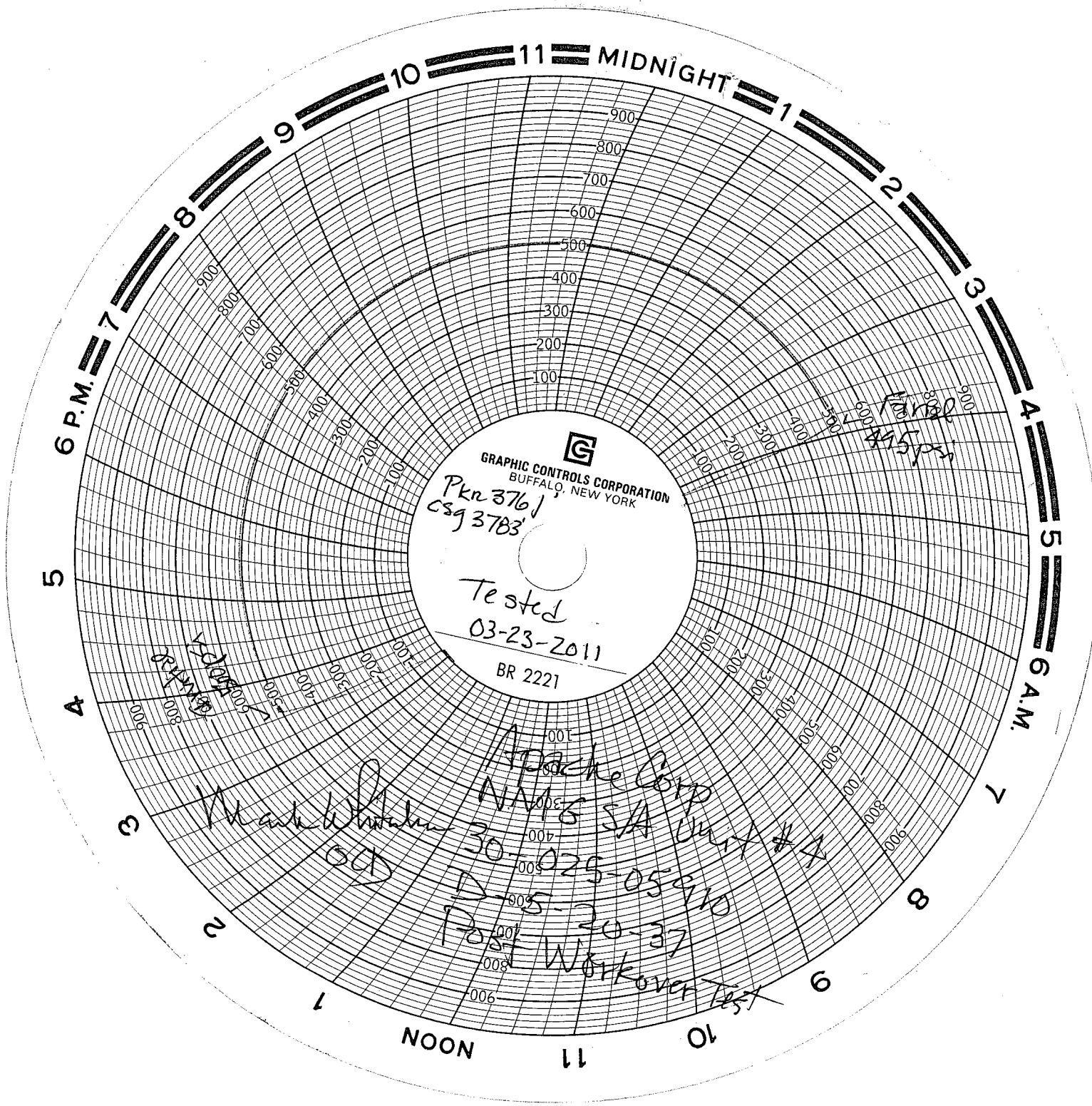

GRAPHIC CONTROLS CORPORATION  
BUFFALO, NEW YORK

Pkn 3761  
CSg 3783

Tested  
03-23-2011

BR 2221

Handwritten notes: 445 ps, 445 ps

Handwritten notes: 1000, 800, 600, 400, 200, 100

Handwritten notes: Mark Whitaker, OGD

Handwritten notes: Apache Corp, NMI SA Unit #4, 30-025-05910, 10-5-20-37, Post Workover Test