

Submit 1 Copy To Appropriate District
Office
District I
1625 N. French Dr., Hobbs, NM 88240
District II
1301 W. Grand Ave., Artesia, NM 88210
District III
1000 Rio Brazos Rd., Aztec, NM 87410
District IV
1220 S. St. Francis Dr., Santa Fe, NM
87505

State of New Mexico
Energy, Minerals and Natural Resources

Form C-103
October 13, 2009

OIL CONSERVATION DIVISION

RECEIVED

1220 South St. Francis Dr.
Santa Fe, NM 87505

APR 05 2011

SUNDRY NOTICES AND REPORTS ON WELLS (DO NOT USE THIS FORM FOR PROPOSALS TO DRILL OR TO DEEPEN OR PLUG BACK TO A DIFFERENT RESERVOIR. USE "APPLICATION FOR PERMIT" (FORM C-101) FOR SUCH PROPOSALS.)		WELL API NO. 30-025-00286
1. Type of Well: Oil Well <input type="checkbox"/> Gas Well <input type="checkbox"/> Other Monitor <input type="checkbox"/>		5. Indicate Type of Lease STATE <input checked="" type="checkbox"/> FEE <input type="checkbox"/>
2. Name of Operator Celero Energy II, LP		6. State Oil & Gas Lease No.
3. Address of Operator 400 W. Illinois, Ste. 1601 Midland, TX 79701		7. Lease Name or Unit Agreement Name Rock Queen Unit
4. Well Location Unit Letter I : 1980 feet from the S line and 990 feet from the E line Section 19 Township 13S Range 32E NMPM County Lea		8. Well Number 2
		9. OGRID Number 247128
		10. Pool name or Wildcat Caprock; Queen
11. Elevation (Show whether DR, RKB, RT, GR, etc.)		

12. Check Appropriate Box to Indicate Nature of Notice, Report or Other Data

NOTICE OF INTENTION TO:

PERFORM REMEDIAL WORK ☐ PLUG AND ABANDON ☐
TEMPORARILY ABANDON ☐ CHANGE PLANS ☐
PULL OR ALTER CASING ☐ MULTIPLE COMPL ☐
DOWNHOLE COMMINGLE ☐

SUBSEQUENT REPORT OF:

REMEDIAL WORK ☐ ALTERING CASING ☐
COMMENCE DRILLING OPNS. ☐ P AND A ☐
CASING/CEMENT JOB ☐

OTHER: ☐

OTHER: Convert to monitor well ☒

13. Describe proposed or completed operations. (Clearly state all pertinent details, and give pertinent dates, including estimated date of starting any proposed work). SEE RULE 19.15.7.14 NMAC. For Multiple Completions: Attach wellbore diagram of proposed completion or recompletion.

3/18 - 3/30/11 - NDWH. Pull 1 jt tbg out of well. Ran 4 1/2" RBP w/ pkr to 62'. Test tools to 500# & held okay. TOH w/ tbg & pkr. Left RBP @ 62'. Replace 8 5/8" x 4 1/2" surf csg head & 4 1/2" x 2 3/8" tbg head. Pull RBP. TIH w/ tbg WS & 3 3/4" bit. Tag @ 3016'. Drl & C/O to 3033'. TIH w/ tbg WS, 6- 3 1/8" OD DC's & 3 3/4" bit. Tag @ 3016'. Unable to go past the depth. TOH. TIH w/ 3 3/4" impression block. TIH w/ tbg, 6- 3 1/2" DC's, 2 jts of 2 3/8" OD tbg w/ 3 3/4" bit. Tag @ 3016'. Unable to run bit deeper. TOH. TIH w/ tbg, DC's & 3 3/4" tapered mill. Tag @ 3016'. Fell through to 3033'. Drl/mill to 3035'. TOH. TIH w/ tbg, DC's & 3 3/8" OD bit. Tag @ 3016'. Unable to go deeper. TOH. TIH w/ tbg WS, 2- 3 1/8" DC's w/ 3 9/16" bull nose mill. Tag @ 3016'. Mill & rotate through tight spot @ 3016'. Lwr mill to 3039'. C/O to 3042'. TIH w/ tbg WS & 4 1/2" Model AD-1 pkr. Ran to 2895'. Load & test tbg-csg annulus FS to 2895'. Tested for 30 min @ 550# & held okay. Pull & LD tbg WS w/ pkr. TIH w/ 92 jts (2976') of 2 3/8" OD 4.7# 8rd EUE J-55 IPC tbg w/ 4 1/2" plastic coated Model AD-1 pkr. With pkr swinging @ 2982', circ pkr fluid. Set pkr, NDBOP. Pulled 18 pts of tension on pkr. NUWH. Took pre-test MIT. Held 600# for 30 min. Well is now a monitor well as per Order No. R-1451-B. Ran OCD required MIT test. Tested for 31 min from 500# - 480#. Lost 20#. Test okay. Witnessed by Maxey Brown w/ OCD. Original chart is attached.

R-1541-B

Spud Date:

Rig Release Date:

I hereby certify that the information above is true and complete to the best of my knowledge and belief.

SIGNATURE

Lisa Hunt

TITLE Regulatory Analyst

DATE 04/04/2011

Type or print name Lisa Hunt

E-mail address: lhunt@celeroenergy.com

PHONE: (432)686-1883

For State Use Only

APPROVED BY:

[Signature]

TITLE

STAFF MGR

DATE

4-6-2011

Conditions of Approval (if any):

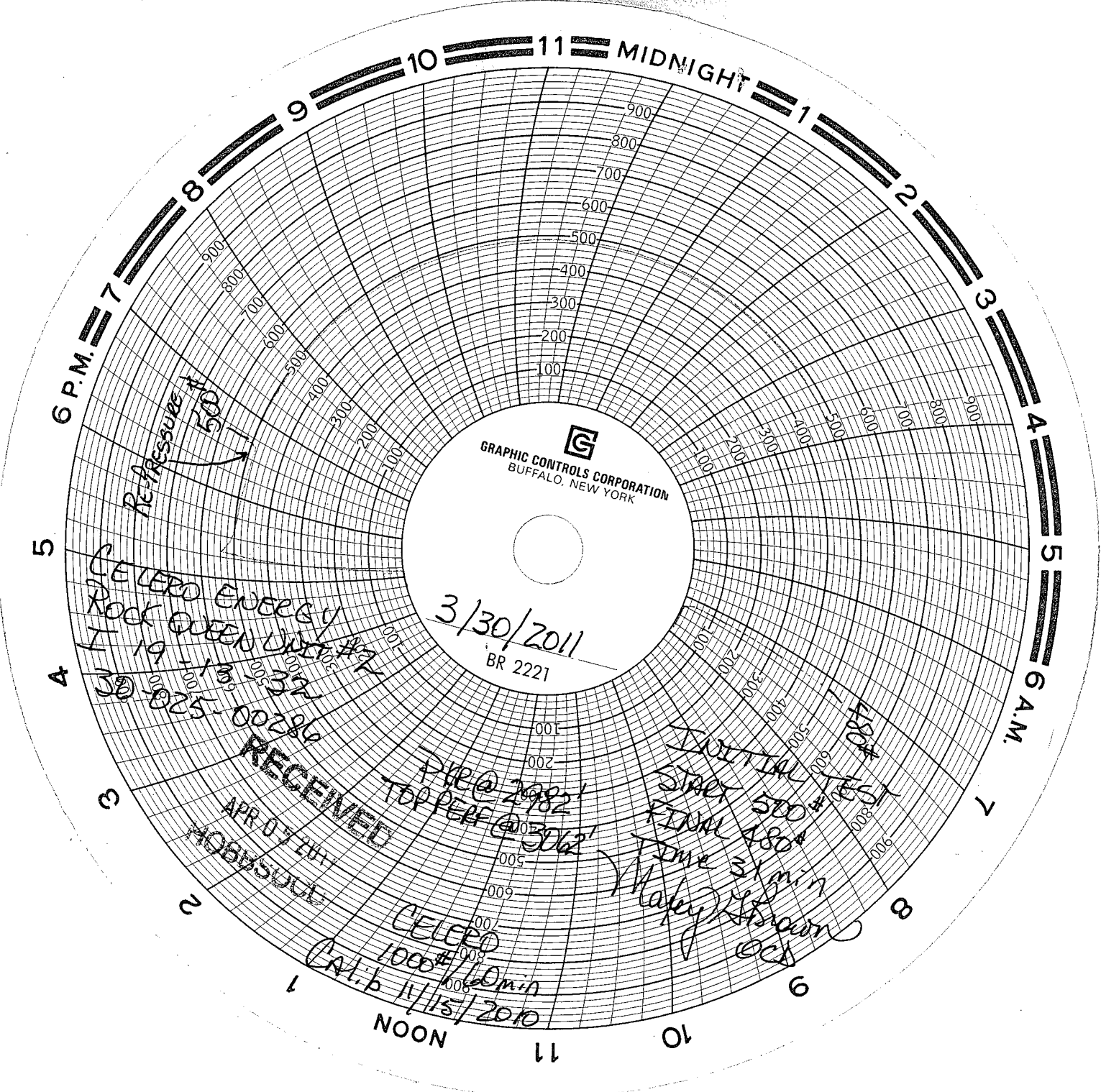

Pressure
500

3/30/2011
BR 2221

CELEST ENERGY
ROCK QUEEN UNIT #2
19 18 32
30 025 00286

RECEIVED
APR 07 PM
HOBBS

PR @ 2982'
TOP PERF @ 3062'

INITIAL
Stress
KIDN 500 #1
Time 51 min
Wafey
OCS

CELEST
1000 #10 min
CAL. b 11/15/2010

NOON