

State of New Mexico
Energy, Minerals and Natural Resources

Form C-103

October 13, 2009

RECEIVED

APR 11 2011

HOBBSUCD

CONSERVATION DIVISION

1220 South St. Francis Dr.

Santa Fe, NM 87505

WELL API NO. ✓

30-025-25810

5. Indicate Type of Lease

STATE ☒FEE ☐

6. State Oil & Gas Lease No.

SUNDRY NOTICES AND REPORTS ON WELLS

(DO NOT USE THIS FORM FOR PROPOSALS TO DRILL OR TO DEEPEN OR PLUG BACK TO A DIFFERENT RESERVOIR. USE "APPLICATION FOR PERMIT" (FORM C-101) FOR SUCH PROPOSALS.)

1. Type of Well: Oil Well ☐ Gas Well ☐ Other INJECTOR ✓

2. Name of Operator

CHEVRON U.S.A. INC.

3. Address of Operator

15 SMITH ROAD, MIDLAND, TEXAS 79705

4. Well Location

Unit Letter H: 2536 feet from the NORTH line and 117 feet from the EAST line

Section 25

Township 17S

Range 34E

NMPM

County LEA ✓

11. Elevation (Show whether DR, RKB, RT, GR, etc.)

7. Lease Name or Unit Agreement Name

CENTRAL VACUUM UNIT ✓

8. Well Number 13 ✓

9. OGRID Number 4323 ✓

10. Pool name or Wildcat

VACUUM GRAYBURG S/A ✓

12. Check Appropriate Box to Indicate Nature of Notice, Report or Other Data

NOTICE OF INTENTION TO:

PERFORM REMEDIAL WORK ☐PLUG AND ABANDON ☐TEMPORARILY ABANDON ☐CHANGE PLANS ☐PULL OR ALTER CASING ☐MULTIPLE COMPL ☐DOWNHOLE COMMINGLE ☐

SUBSEQUENT REPORT OF:

REMEDIAL WORK ☐ALTERING CASING ☐COMMENCE DRILLING OPNS. ☐P AND A ☐CASING/CEMENT JOB ☐

OTHER:

OTHER: MIT W/CHART

13. Describe proposed or completed operations. (Clearly state all pertinent details, and give pertinent dates, including estimated date of starting any proposed work). SEE RULE 19.15.7.14 NMAC. For Multiple Completions: Attach wellbore diagram of proposed completion or recompletion.

04-01-2011: NOTIFIED NMOCD. PRESS TEST TO 500 PSI FOR 30 MINUTES. GOOD TEST. (ORIGINAL CHART & COPY OF CHART ATTACHED). WITNESSED BY SYLVIA DICKEY, NMOCD.

Spud Date:

Rig Release Date:

I hereby certify that the information above is true and complete to the best of my knowledge and belief.

SIGNATURE

TITLE

REGULATORY SPECIALIST

DATE 04-08-2011

Type or print name DENISE PINKERTON

E-mail address: leakejd@chevron.com

PHONE: 432-687-7375

For State Use Only

APPROVED BY:

TITLE

STAFF MEMBER

DATE 4-12-2011

Conditions of Approval (if any):

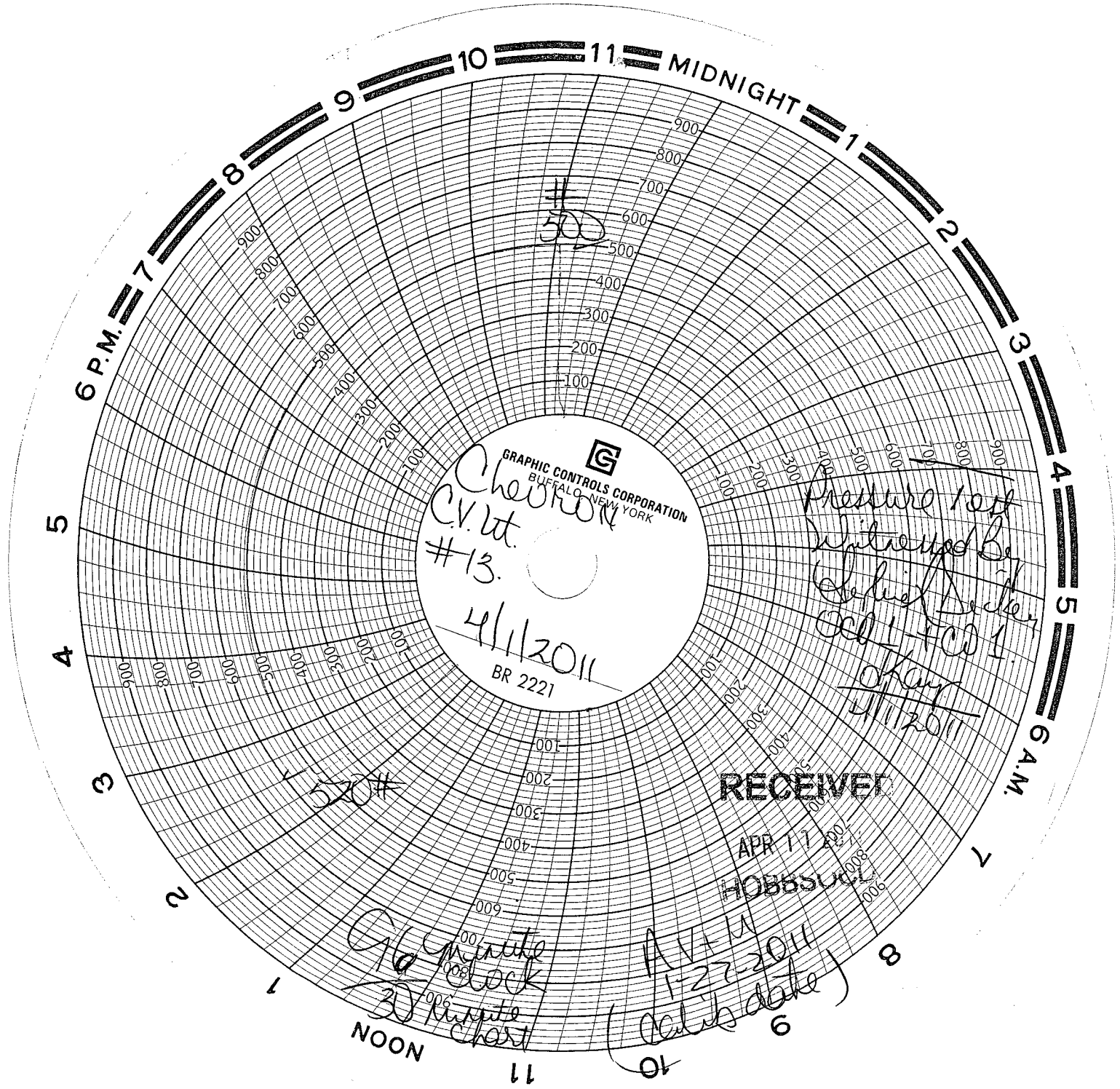

GRAPHIC CONTROLS CORPORATION
BUFFALO, NEW YORK
Chevron
C.V. Ut.
#13.
4/1/2011
BR 2221

Pressure 1st
Witnessed By
Chief Deck
OCD 1 + CD 1.
OKAY
4/1/2011

RECEIVED

APR 11 2011
HOBBSON

96 minute
clock
30 minute
chart

AV-1
1-27-2011
(calib date)

CVU 13

30-025-25810

H-25 17S 34 E
VDSAT

2536' N

117' E