

District I
1625 N. French Dr., Hobbs, NM 88240
District II
1301 W. Grand Ave., Artesia, NM 88210
District III
1000 Rio Brazos Rd. Aztec, NM 87410
District IV
1220 S. St. Francis Dr., Santa Fe, NM 87505

State of New Mexico
Energy, Minerals and Natural Resources

RECEIVED
OIL CONSERVATION DIVISION

APR 15 2011
1220 South St. Francis Dr.
Santa Fe, NM 87505

HOBBSOCD

WELL API NO. 30-025-06585
5. Indicate Type of Lease STATE <input checked="" type="checkbox"/> FEE <input type="checkbox"/>
6. State Oil & Gas Lease NO. B0-1481-0018
7. Lease Name or Unit Agreement Name Cities S State (NEDU #607S)
8. Well Number 2
9. OGRID Numer 873
10. Pool Name Hare; San Andres (Gas)
11. Elevation (Show whether DR, RKB, RT, GR, etc.) 3435' GR

SUNDRY NOTICES AND REPORTS ON WELLS
(DON NOT USE THIS FORM FOR PROPOSALS TO DRILL OR DEEPEN OR PLUG BACK TO A DIFFERENT RESERVIOR. USE "APPLICATION FOR PERMIT" (FORM C-101) FOR SUCH PROPOSALS.)

1. Type of Well: Oil Well <input checked="" type="checkbox"/> Gas Well <input type="checkbox"/> Other <input type="checkbox"/>
2. Name of Operator Apache Corporation
3. Address of Operator 303 Veterans Airpark Lane, Ste. 3000, Midland, TX 79705
4. Well Location Unit Letter F : 1980 feet from the N line and 1980 feet from th W line Section 15 Township 21S Range 37E NMPM County Lea
11. Elevation (Show whether DR, RKB, RT, GR, etc.) 3435' GR

12. Check Appropriate Box To Indicate Nature of Notice, Report, or Other Data

NOTICE OF INTENTION TO:

PERFORM REMEDIAL WORK	<input type="checkbox"/>	PLUG AND ABANDON	<input checked="" type="checkbox"/>
TEMPORARILY ABANDON	<input type="checkbox"/>	CHANGE PLANS	<input type="checkbox"/>
PULL OR ALTER CASING	<input type="checkbox"/>	MULTIPLE COMPL	<input type="checkbox"/>
DOWNHOLE COMMINGLE	<input type="checkbox"/>		
OTHER:	<input type="checkbox"/>		

SUBSEQUENT REPORT OF:

REMEDIAL WORK	<input type="checkbox"/>
COMMENCE DRILLING OPNS.	<input type="checkbox"/>
CASING/CEMENT JOB	<input type="checkbox"/>
ALTERING CASING	<input type="checkbox"/>
P AND A	<input type="checkbox"/>
OTHER:	<input type="checkbox"/>

13. Describe proposed or completed operations. (Clearly state all pertinent details, and give pertinent dates, including estimated date of starting any proposed work.) SEE RULE 1103. For Multiple Completions: Attach wellbore diagram or proposed completion or recompletion.

Apache Corporation proposes to P&A the above mentioned well by the attached procedure.

The Oil Conservation Division Must be notified
24 hours prior to the beginning of plugging operations.

Spud Date:

Rig Release Date:

I hereby certify that the information above is true and complete to the best of my knowledge and belief.

SIGNATURE	<u>Guinn Burks</u>	TITLE	<u>Reclamation Foreman</u>	DATE	<u>4/13/11</u>
Type or print name	<u>Guinn Burks</u>	E-mail add.	<u>guinn.burks@apachecorp.com</u>	PHONE:	<u>432-556-9143</u>
For State Use Only					
APPROVED BY:	<u>[Signature]</u>	TITLE	<u>STATE MGR</u>	DATE	<u>4-19-2011</u>
Conditions of Approval (if any):					



WELL BORE INFO.

LEASE NAME

Cities "S" State

WELL #

2 (NEDU 607S)

API #

30-025-06585

COUNTY

Lea

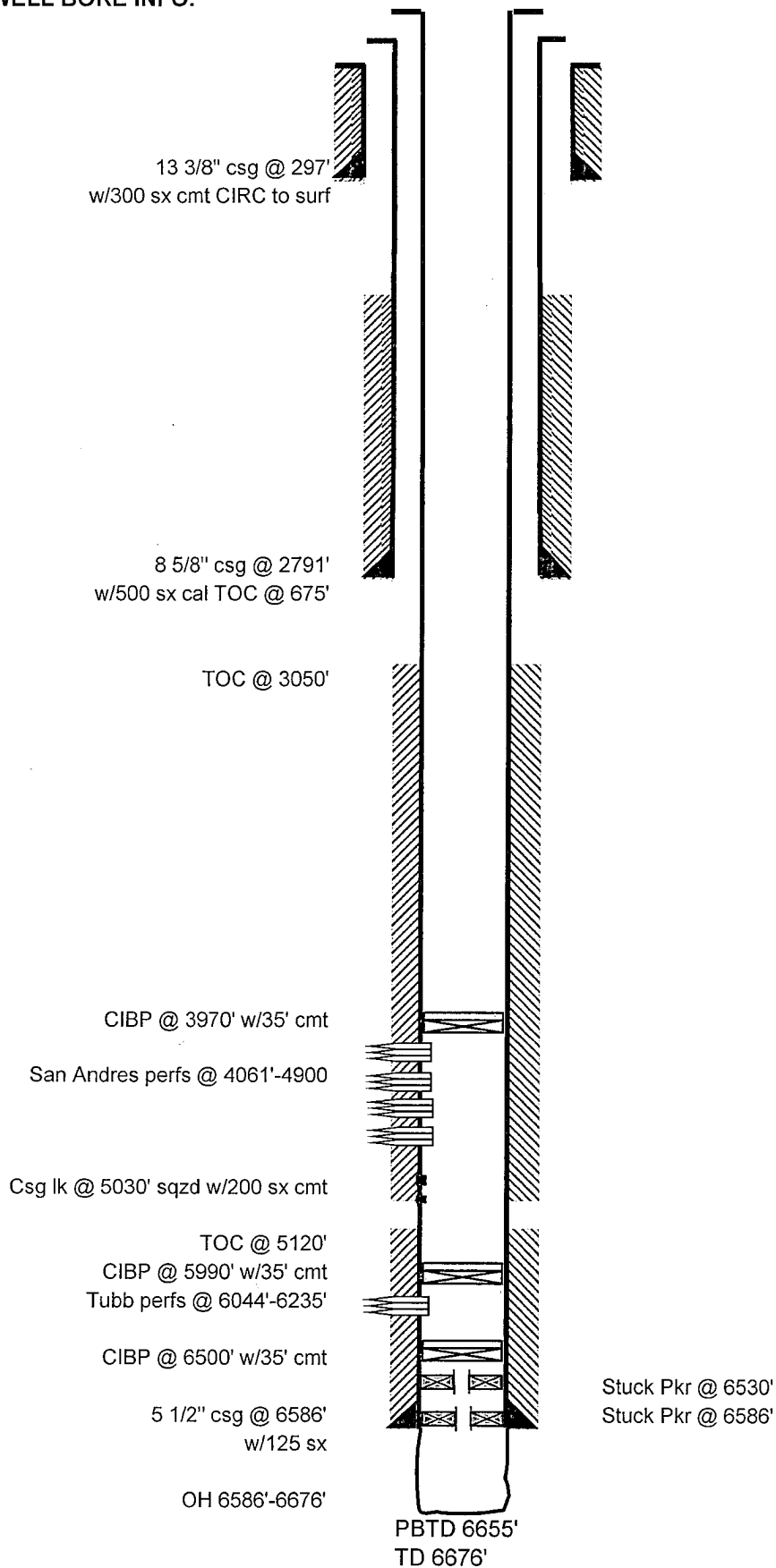



WELL BORE INFO.

LEASE NAME

Cities "S" State

WELL #

2 (NEDU 607S)

API #

30-025-06585

COUNTY

Lea

PROPOSED PROCEDURE

13 3/8" csg @ 297'
w/300 sx cmt CIRC to surf

4. PUH & perf @ 347' & sqz 250 sx Class "C" cmt from 347' to surf, CIRC all strings of csg (Shoe & Water Board)

8 5/8" csg @ 2791'
w/500 sx cal TOC @ 675'

3. PUH & perf @ 1563' & sqz 50 sx Class "C" cmt from 1563'-1463' (Top of Salt) *WOC - TAG*

TOC @ 3050'

2. PUH & perf @ 2841' @ sqz 135 sx Class "C" cmt from 2841"-2375" WOC/TAG (Shoe, Yates, & Base of Salt)

CIBP @ 3970' w/35' cmt

1. MIRU, RIH w/tbg & CIRC w/MLF, verify CIBP

San Andres perms @ 4061'-4900

Csg lk @ 5030' sqzd w/200 sx cmt

TOC @ 5120'
CIBP @ 5990' w/35' cmt
Tubb perms @ 6044'-6235'

CIBP @ 6500' w/35' cmt

5 1/2" csg @ 6586'
w/125 sx

Stuck Pkr @ 6530'
Stuck Pkr @ 6586'

OH 6586'-6676'

PBTD 6655'
TD 6676'