

Submit 3 Copies To Appropriate
District Office
District I
1625 N. French Dr., Hobbs, NM 88240
District II
1301 W. Grand Ave., Artesia, NM
88210
District III
1000 Rio Brazos Rd., Aztec, NM
87410
District IV
1220 S. St. Francis Dr., Santa Fe, NM
87505

State of New Mexico
Energy, Minerals and Natural Resources

Form C-103
May 27, 2004

RECEIVED
APR 19 2011
HOBBSOCD

CONSERVATION DIVISION
1220 South St. Francis Dr.
Santa Fe, NM 87505

WELL API NO. 30-025-26872 ✓
5. Indicate Type of Lease STATE <input type="checkbox"/> FEE <input checked="" type="checkbox"/>
6. State Oil & Gas Lease No.
7. Lease Name or Unit Agreement Name JALMAT YATES UNIT ✓
8. Well Number 28 ✓
9. OGRID Number 240974 ✓
10. Pool name or Wildcat Jalmat; Tan-Yates-7 Rivers ✓

SUNDRY NOTICES AND REPORTS ON WELLS
(DO NOT USE THIS FORM FOR PROPOSALS TO DRILL OR TO DEEPEN OR PLUG BACK TO A
DIFFERENT RESERVOIR. USE "APPLICATION FOR PERMIT" (FORM C-101) FOR SUCH
PROPOSALS.)

1. Type of Well: Oil Well <input type="checkbox"/> Gas Well <input type="checkbox"/> Other <u>INJECTION</u> ✓
2. Name of Operator LEGACY RESERVES OPERATING LP ✓
3. Address of Operator P.O. BOX 10848 MIDLAND, TX 79702
4. Well Location Unit Letter <u>G</u> : <u>2540</u> feet from the <u>NORTH</u> line and <u>2530</u> feet from the <u>EAST</u> line. Section <u>13</u> Township <u>T25S</u> Range <u>R36E</u> NMPM LEA County ✓
11. Elevation (Show whether DR, RKB, RT, GR, etc.) 3138' GR
Pit or Below-grade Tank Application <input type="checkbox"/> or Closure <input type="checkbox"/>
Pit type _____ Depth to Groundwater _____ Distance from nearest fresh water well _____ Distance from nearest surface water _____

Pit Liner Thickness: _____ mil Below-Grade Tank: Volume _____ bbls; Construction Material _____

12. Check Appropriate Box to Indicate Nature of Notice, Report or Other Data

NOTICE OF INTENTION TO:

PERFORM REMEDIAL WORK ☐ PLUG AND ABANDON ☐
TEMPORARILY ABANDON ☐ CHANGE PLANS ☐
PULL OR ALTER CASING ☐ MULTIPLE COMPL ☐

SUBSEQUENT REPORT OF:

REMEDIAL WORK ☐ ALTERING CASING ☐
COMMENCE DRILLING OPNS. ☐ P AND A ☐
CASING/CEMENT JOB ☐

OTHER: ☐ OTHER: Repair HIT & MIT ☒

13. Describe proposed or completed operations. (Clearly state all pertinent details, and give pertinent dates, including
estimated date of starting any proposed work). SEE RULE 1103. For Multiple Completions: Attach wellbore
diagram of proposed completion or recompletion.

3/29/11 – MIRU Lucky WSU, NUBOP. Released AD-1, POH w/ 93 jts IPC & pkr.

3/30/11 – PU & test in hole w/tbg & pkr (no leaks). Circulate hole w/pkr fluid.

4/4/11 – Set AS-1 pkr @ 2850'. Left pkr set, prepare to run MIT w/OCD representative.

4/6/11 – Ran MIT. Witnessed by Mark Whitaker w/OCD. Passed. Chart attached.

I hereby certify that the information above is true and complete to the best of my knowledge and belief. I further certify that any
pit or below-grade tank has been/will be constructed or closed according to NMOCD guidelines ☐, a general permit ☐ or an (attached)
alternative OCD-approved plan ☐.

SIGNATURE Berry Johnson TITLE: Production Superintendent DATE: 4/14/11

Type or print name Berry Johnson E-mail address: _____ Telephone No. (432) 689-5200
For State Use Only

APPROVED BY: [Signature] TITLE SEAF MGR DATE 4-20-2011
Conditions of Approval (if any): _____

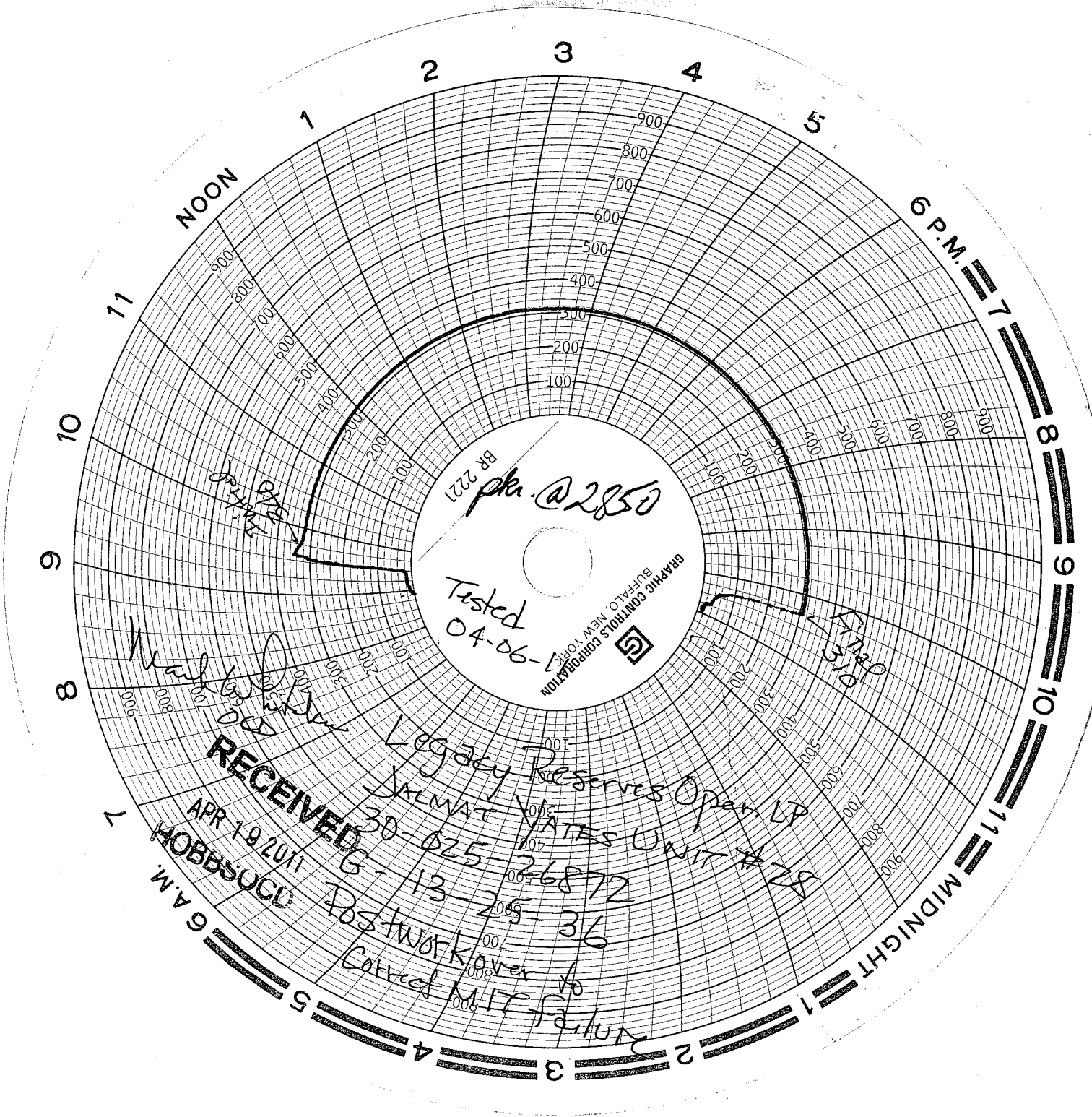

LEGACY RESERVES OPERATING LP

Lease & Well # Jalmat Yates Unit #28

Lea County., NM

Spud - 8/26/1980

Sec 13, T25S, R36E, 2540 FNL & 2530 FEL

Elevation - 3133.05' GR

