

DISTRICT I
1625 N. FRENCH DR., HOBBS, NM 88240

DISTRICT II
1301 W. GRAND AVENUE, ARTESIA, NM 88210

DISTRICT III
1000 RIO BRAZOS RD., AZTEC, NM 87410

DISTRICT IV
11885 S. ST. FRANCIS DR., SANTA FE, NM 87505

State of New Mexico
Energy, Minerals & Natural Resources Department
OIL CONSERVATION DIVISION
1220 South St. Francis Dr.
Santa Fe, New Mexico 87505

HOBBS OGD

APR 28 2011

Form C-102
Revised July 16, 2010
Submit to Appropriate
District Office

☐ AMENDED REPORT

WELL LOCATION AND ACREAGE DEDICATION

API Number 30-025-40122	Pool Code 61850	Pool Name VACUUM; BLINEBRY
Property Code 38491	Property Name New Mexico R NCT-4	Well Number 7
OGRID No. 4323	Operator Name CHEVRON USA INC.	Elevation 3981'

Surface Location

UL or lot No.	Section	Township	Range	Lot Idn	Feet from the	North/South line	Feet from the	East/West line	County
1 D	7	18-S	35-E		990	NORTH	490	WEST	LEA

Bottom Hole Location If Different From Surface

UL or lot No.	Section	Township	Range	Lot Idn	Feet from the	North/South line	Feet from the	East/West line	County

Dedicated Acres 37.72	Joint or Infill	Consolidation Code	Order No.
---------------------------------	-----------------	--------------------	-----------

NO ALLOWABLE WILL BE ASSIGNED TO THIS COMPLETION UNTIL ALL INTERESTS HAVE BEEN CONSOLIDATED OR A NON-STANDARD UNIT HAS BEEN APPROVED BY THE DIVISION

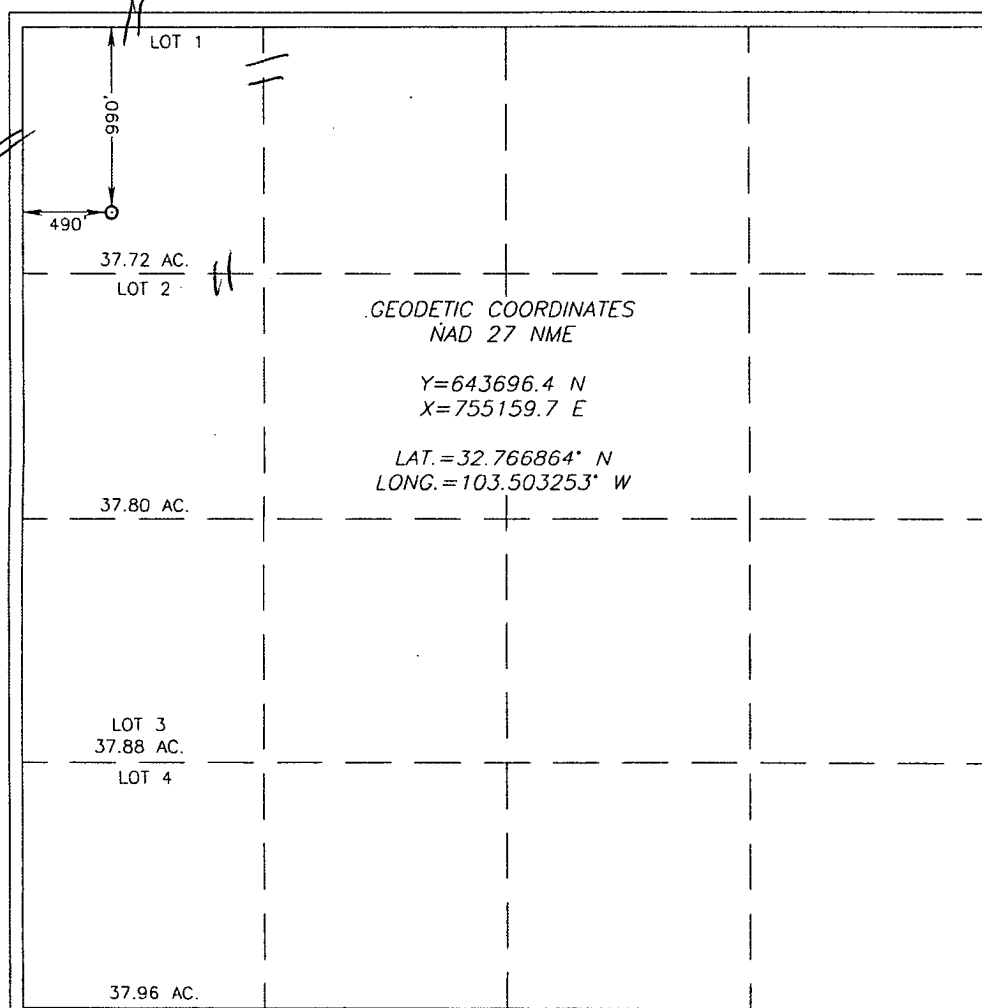

OPERATOR CERTIFICATION

I hereby certify that the information herein is true and complete to the best of my knowledge and belief, and that this organization either owns a working interest or unleased mineral interest in the land including the proposed bottom hole location or has a right to drill this well at this location pursuant to a contract with an owner of such mineral or working interest, or to a voluntary pooling agreement or a compulsory pooling order heretofore entered by the division.

Denise Pinkerton 426-11
Signature Date
Denise Pinkerton
Printed Name
Lea Kejd@chevron.com
E-mail Address

SURVEYOR CERTIFICATION

I hereby certify that the well location shown on this plat was plotted from field notes of actual surveys made by me or under my supervision, and that the same is true and correct to the best of my belief.

MARCH 5, 2011

Date of Survey
Signature & Seal of Professional Surveyor:

RONALD J. EIDSON
NEW MEXICO
3239
Certificate Number **12641**
Gary G. Eidson
Ronald J. Eidson 3239
DSS JWSC W.O.: 11.11.0812

VICINITY MAP

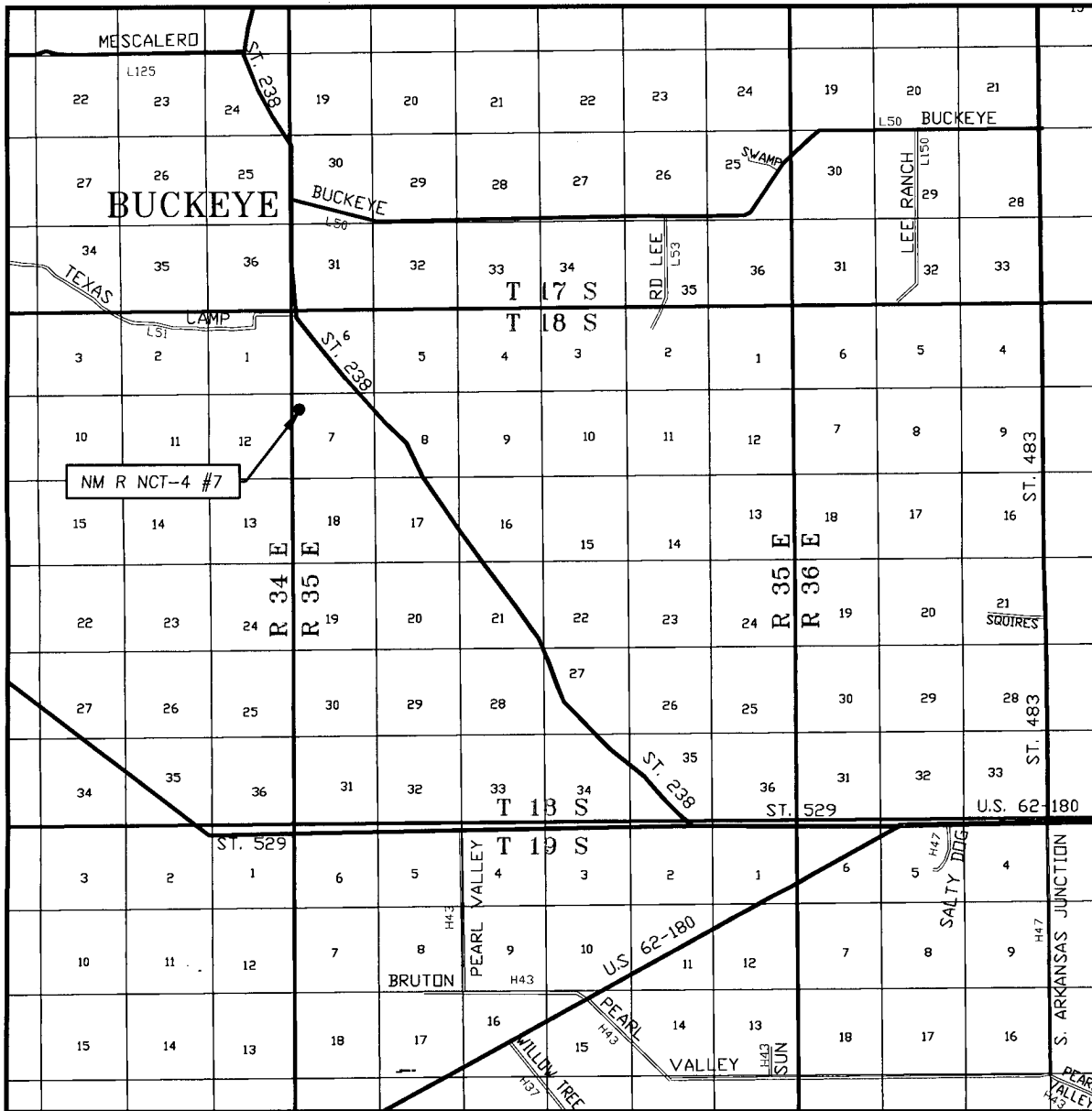

SCALE: 1" = 2 MILES

SEC. 7 TWP. 18-S RGE. 35-E

SURVEY N.M.P.M.

COUNTY LEA STATE NEW MEXICO

DESCRIPTION 990' FNL & 490' FWL

ELEVATION 3981'

OPERATOR CHEVRON USA INC

LEASE NM R NCT-4

PROVIDING SURVEYING SERVICES
SINCE 1946

JOHN WEST SURVEYING COMPANY

412 N. DAL PASO
HOBBS, N.M. 88240
(575) 393-3117

SECTION 7, TOWNSHIP 18 SOUTH, RANGE 35 EAST, N.M.P.M.,
 LEA COUNTY, NEW MEXICO

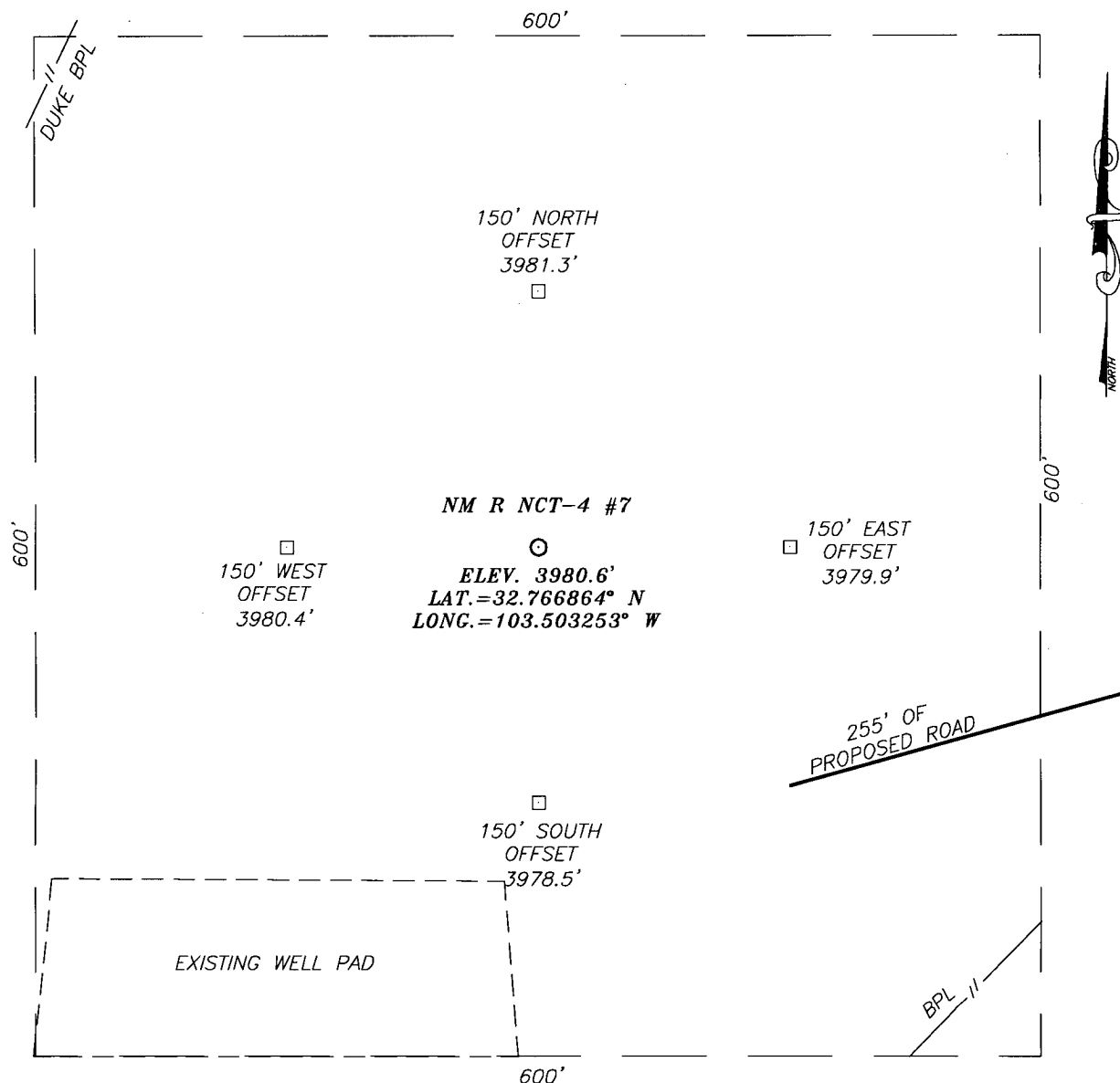

DIRECTIONS TO LOCATION

FROM THE INTERSECTION OF ST. HWY. #238 AND TEXAS CAMP, GO SOUTH ON ST. HWY. #238 APPROX. 1.0 MILE. TURN RIGHT ONTO LEASE ROAD AND GO WEST APPROX. 0.2 MILES. THEN SOUTHWEST APPROX. 0.25. TURN RIGHT AND GO WEST APPROX. 0.1 MILE. TURN LEFT AND GO SOUTH APPROX. 0.1 MILE. TURN RIGHT AND GO WEST APPROX. 200 FEET TO A PROPOSED ROAD SURVEY. FOLLOW ROAD SURVEY 255 FEET TO THIS LOCATION.

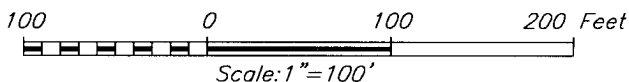

CHEVRON USA INC

NM R NCT - 4 #7 WELL
 LOCATED 990 FEET FROM THE NORTH LINE
 AND 490 FEET FROM THE WEST LINE OF SECTION 7,
 TOWNSHIP 18 SOUTH, RANGE 35 EAST, N.M.P.M.,
 LEA COUNTY, NEW MEXICO.

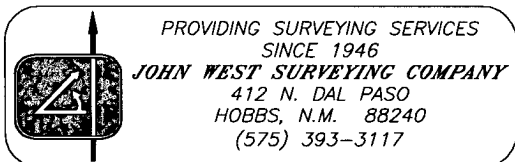

Survey Date: 4/5/11	Sheet 1 of 1 Sheets
W.O. Number: 11.11.0812	Dr By: LA
Date: 4/9/11	11110812
	Scale: 1"=100'

LOCATION VERIFICATION MAP

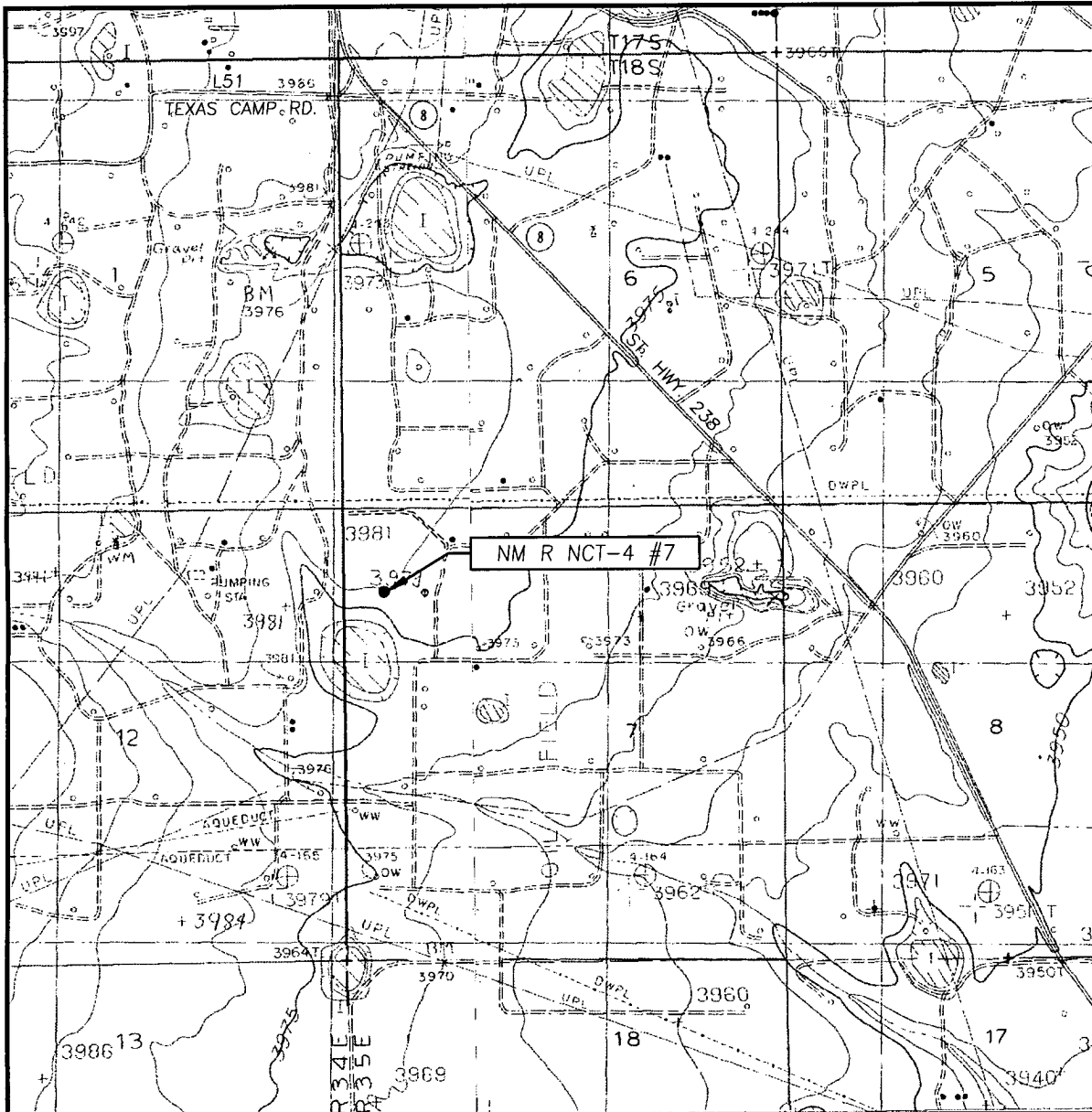

SCALE: 1" = 2000'

CONTOUR INTERVAL:
LOVINGTON SW, N.M. - 5'
BUCKEYE, N.M. - 5'

SEC. 7 TWP. 18-S RGE. 35-E
SURVEY _____ N.M.P.M.

COUNTY LEA STATE NEW MEXICO

DESCRIPTION 990' FNL & 490' FWL

ELEVATION 3981'

OPERATOR CHEVRON USA INC

LEASE NM R NCT-4

U.S.G.S. TOPOGRAPHIC MAP
LOVINGTON SW, N.M.



PROVIDING SURVEYING SERVICES
SINCE 1946
JOHN WEST SURVEYING COMPANY
412 N. DAL PASO
HOBBS, N.M. 88240
(575) 393-3117