

State of New Mexico
Energy, Minerals and Natural Resources Department

Form C-103
Revised 5-27-2004

FILE IN TRIPLICATE

OIL CONSERVATION DIVISION

DISTRICT I
1625 N. French Dr., Hobbs, NM 88240

DISTRICT II
1301 W. Grand Ave, Artesia, NM 88210

DISTRICT III
1000 Rio Brazos Rd, Aztec, NM 87410

HOBBS OCD 1220 South St. Francis Dr.
Santa Fe, NM 87505

APR 29 2011

RECEIVED

SUNDRY NOTICES AND REPORTS ON WELLS (DO NOT USE THIS FORM FOR PROPOSALS TO DRILL OR TO DEEPEN OR PLUG BACK TO A DIFFERENT RESERVOIR. USE "APPLICATION FOR PERMIT" (Form C-101) for such proposals.)		WELL API NO. 30-025-36046
1. Type of Well: Oil Well <input checked="" type="checkbox"/> Gas Well <input type="checkbox"/> Other <input type="checkbox"/>		5. Indicate Type of Lease STATE <input type="checkbox"/> FEE <input checked="" type="checkbox"/>
2. Name of Operator Occidental Permian Ltd.		6. State Oil & Gas Lease No.
3. Address of Operator HCR 1 Box 90 Denver City, TX 79323		7. Lease Name or Unit Agreement Name Hobbs Deep A
4. Well Location Unit Letter <u>P</u> : <u>990</u> Feet From The <u>South</u> <u>660</u> Feet From The <u>East</u> Line <u> </u> Section <u>13</u> Township <u>18-S</u> Range <u>37-E</u> NMPM <u> </u> Lea County <u> </u>		8. Well No. <u>1</u>
11. Elevation (Show whether DF, RKB, RT GR, etc.) 3671'		9. OGRID No. <u>157984</u>
Pit or Below-grade Tank Application <input type="checkbox"/> or Closure <input type="checkbox"/> Pit Type <u> </u> Depth of Ground Water <u> </u> Distance from nearest fresh water well <u> </u> Distance from nearest surface water <u> </u> Pit Liner Thickness <u> </u> mil Below-Grade Tank: Volume <u> </u> bbls; Construction Material <u> </u>		

12. Check Appropriate Box to Indicate Nature of Notice, Report, or Other Data			
NOTICE OF INTENTION TO:		SUBSEQUENT REPORT OF:	
PERFORM REMEDIAL WORK <input type="checkbox"/>	PLUG AND ABANDON <input type="checkbox"/>	REMEDIAL WORK <input type="checkbox"/>	ALTERING CASING <input type="checkbox"/>
TEMPORARILY ABANDON <input type="checkbox"/>	CHANGE PLANS <input type="checkbox"/>	COMMENCE DRILLING OPNS. <input type="checkbox"/>	PLUG & ABANDONMENT <input type="checkbox"/>
PULL OR ALTER CASING <input type="checkbox"/>	Multiple Completion <input type="checkbox"/>	CASING TEST AND CEMENT JOB <input type="checkbox"/>	
OTHER: <u> </u>	<input type="checkbox"/>	OTHER: <u>TA Well/TA Status Request</u>	<input checked="" type="checkbox"/>

13. Describe Proposed or Completed Operations (Clearly state all pertinent details, and give pertinent dates, including estimated date of starting any proposed work) SEE RULE 1103. For Multiple Completions: Attach wellbore diagram of proposed completion or recompletion.

1. RUPU & RU.
 2. POOH w/rods and pump.
 3. ND wellhead/NU BOP.
 4. RU wireline and shoot drain holes @5145 & 5080'. RD wireline.
 5. POOH /w tubing.
 6. RIH w/CIBP set @6508'. Dump 5 bags (35 foot) of cement on top of CIBP.
 7. Test casing to 510 PSI and chart for the NMOCD.
 9. ND BOP/NU TA wellhead.
 8. RDPU & RU. Clean location.
 10. Well is Temporarily Abandoned.
- Top perf @6553' CIBP set @6508' w/35 foot of cement on top

This Approval of Temporary
Abandonment Expires 3-17-2016

RUPU 03/10/2011 RDPU 03/17/2011

I hereby certify that the information above is true and complete to the best of my knowledge and belief. I further certify that any pit or below-grade tank has been/will be constructed or closed according to NMOCD guidelines ☐ , a general permit ☐ or an (attached) alternative OCD-approved plan ☐

SIGNATURE Mendy A. Johnson TITLE Administrative Associate DATE 04/28/2011
TYPE OR PRINT NAME Mendy A. Johnson E-mail address: mendy_johnson@oxy.com TELEPHONE NO. 806-592-6280

For State Use Only

APPROVED BY [Signature] TITLE STAFF MGR DATE 5-2-2011

CONDITIONS OF APPROVAL IF ANY:

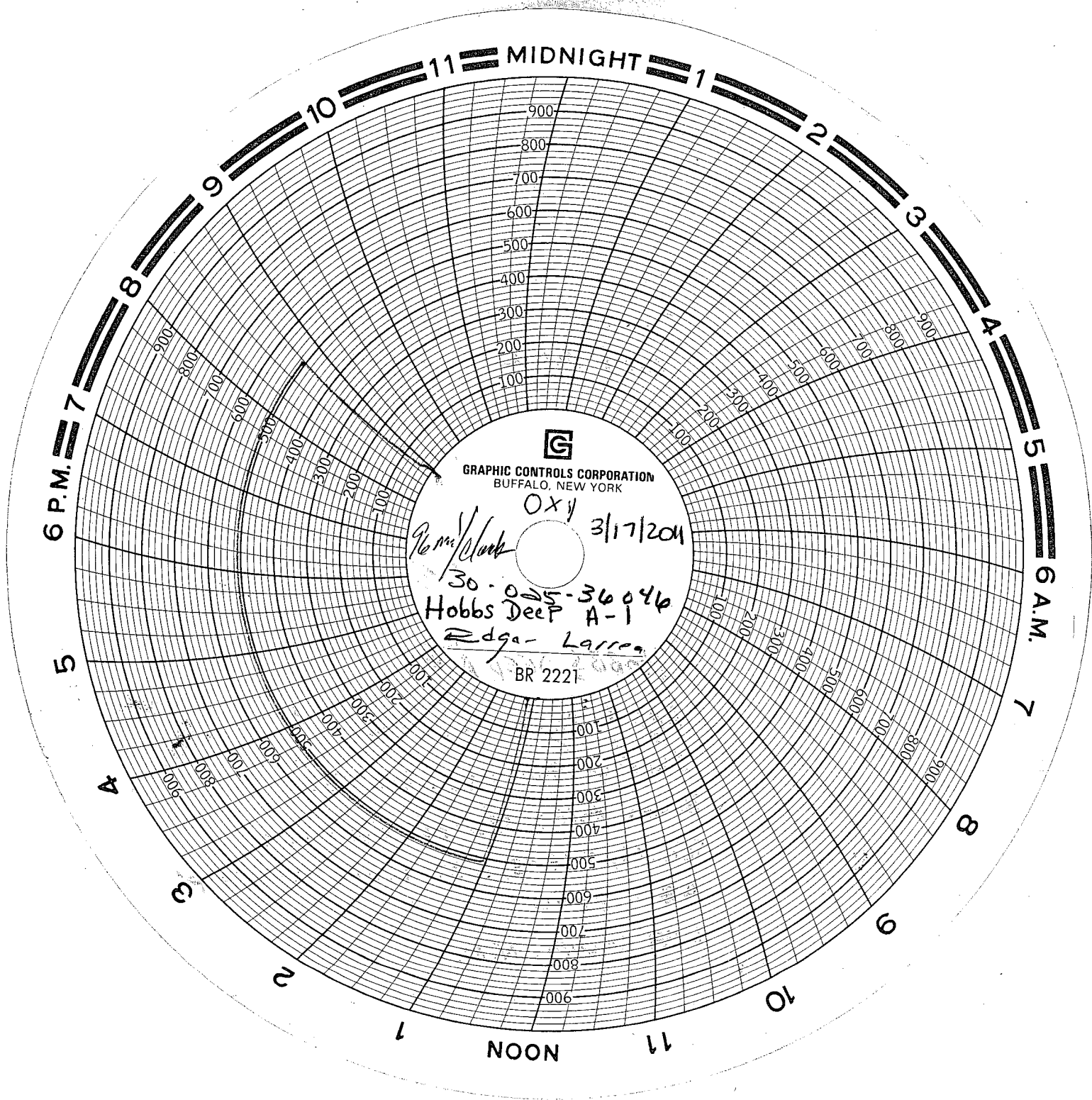

GRAPHIC CONTROLS CORPORATION
BUFFALO, NEW YORK

Oxy
3/17/2011

96 mi/Clark
30-025-36046
Hobbs Deep A-1
Edgar-Larrea

BR 2221

Chart Recorder # 3C
Calibrate 3-2-2011
CLIFF MCK

HOBBS DEEP A #1

API # 30-025-36046

SURFACE 990' FSL X 660' FEL

BOTTOM HOLE: 336' FSL X 654' FEL

SEC. 13, T18-S, R37-E, UNIT LETTER 'P'

ABD POOL

LEA COUNTY, N.M.