

Submit 1 Copy To Appropriate District  
Office  
District I  
1625 N. French Dr., Hobbs, NM 88201  
District II  
1301 W. Grand Ave., Artesia, NM 88210  
District III  
1000 Rio Brazos Rd., Aztec, NM 87410  
District IV  
1220 S. St. Francis Dr., Santa Fe, NM  
87505

State of New Mexico  
Energy, Minerals and Natural Resources

Form C-103  
October 13, 2009

OIL CONSERVATION DIVISION  
1220 South St. Francis Dr.  
Santa Fe, NM 87505

SUNDRY NOTICES AND REPORTS ON WELLS (DO NOT USE THIS FORM FOR PROPOSALS TO DRILL OR TO DEEPEN OR PLUG BACK TO A DIFFERENT RESERVOIR. USE "APPLICATION FOR PERMIT" (FORM C-101) FOR SUCH PROPOSALS.)		WELL API NO. 30-025-28576
1. Type of Well: Oil Well <input checked="" type="checkbox"/> Gas Well <input type="checkbox"/> Other <input type="checkbox"/>		5. Indicate Type of Lease STATE <input type="checkbox"/> FEE <input checked="" type="checkbox"/>
2. Name of Operator NMR Energy LLC		6. State Oil & Gas Lease No.
3. Address of Operator 800 Bering, Ste 250, Houston Texas 77057		7. Lease Name or Unit Agreement Name Post
4. Well Location Unit Letter <u>D</u> : <u>330</u> feet from the <u>North</u> line and <u>330</u> feet from the <u>West</u> line Section <u>12</u> Township <u>14 S</u> Range <u>37 E</u> NMPM Lea County		8. Well Number 3
11. Elevation (Show whether DR, RKB, RT, GR, etc.) 3833 - GR		9. OGRID Number 280401
		10. Pool name or Wildcat King Wolfcamp

12. Check Appropriate Box to Indicate Nature of Notice, Report or Other Data

NOTICE OF INTENTION TO:		SUBSEQUENT REPORT OF:	
PERFORM REMEDIAL WORK <input checked="" type="checkbox"/>	PLUG AND ABANDON <input type="checkbox"/>	REMEDIAL WORK <input type="checkbox"/>	ALTERING CASING <input type="checkbox"/>
TEMPORARILY ABANDON <input type="checkbox"/>	CHANGE PLANS <input type="checkbox"/>	COMMENCE DRILLING OPNS. <input type="checkbox"/>	P AND A <input type="checkbox"/>
PULL OR ALTER CASING <input type="checkbox"/>	MULTIPLE COMPL <input type="checkbox"/>	CASING/CEMENT JOB <input type="checkbox"/>	
DOWNHOLE COMMINGLE <input type="checkbox"/>			
OTHER: <input type="checkbox"/>		OTHER: <input type="checkbox"/>	

13. Describe proposed or completed operations. (Clearly state all pertinent details, and give pertinent dates, including estimated date of starting any proposed work). SEE RULE 19.15.7.14 NMAC. For Multiple Completions: Attach wellbore diagram of proposed completion or recompletion.

Mechanical Clean out wellbore. Run in hole set CIBP at 12,650' dump 35' of cement on top of CIBP, isolating current Devonian completion. Perforate the Wolfcamp - 2spf; 9,442'-48', 9,451'-58', 9,465-68'. Spot 500 gals 15% NEFE, break down & Ballout. Swab and Evaluate. Run Pump and Rods. Set BPU and put on production.

Spud Date:

4/4/2011

Rig Release Date:

I hereby certify that the information above is true and complete to the best of my knowledge and belief.

SIGNATURE

Hollie Lamb

TITLE

Engineer

DATE

4/4/2011

Type or print name

Hollie Lamb

E-mail address:

hlamb@hulmsoil.com

PHONE:

432-682-1122

For State Use Only

APPROVED BY:

[Signature]

TITLE

STATE ENGINEER

DATE

5-5-2011

Conditions of Approval (if any):

# CURRENT

GL: 3,833' KB:

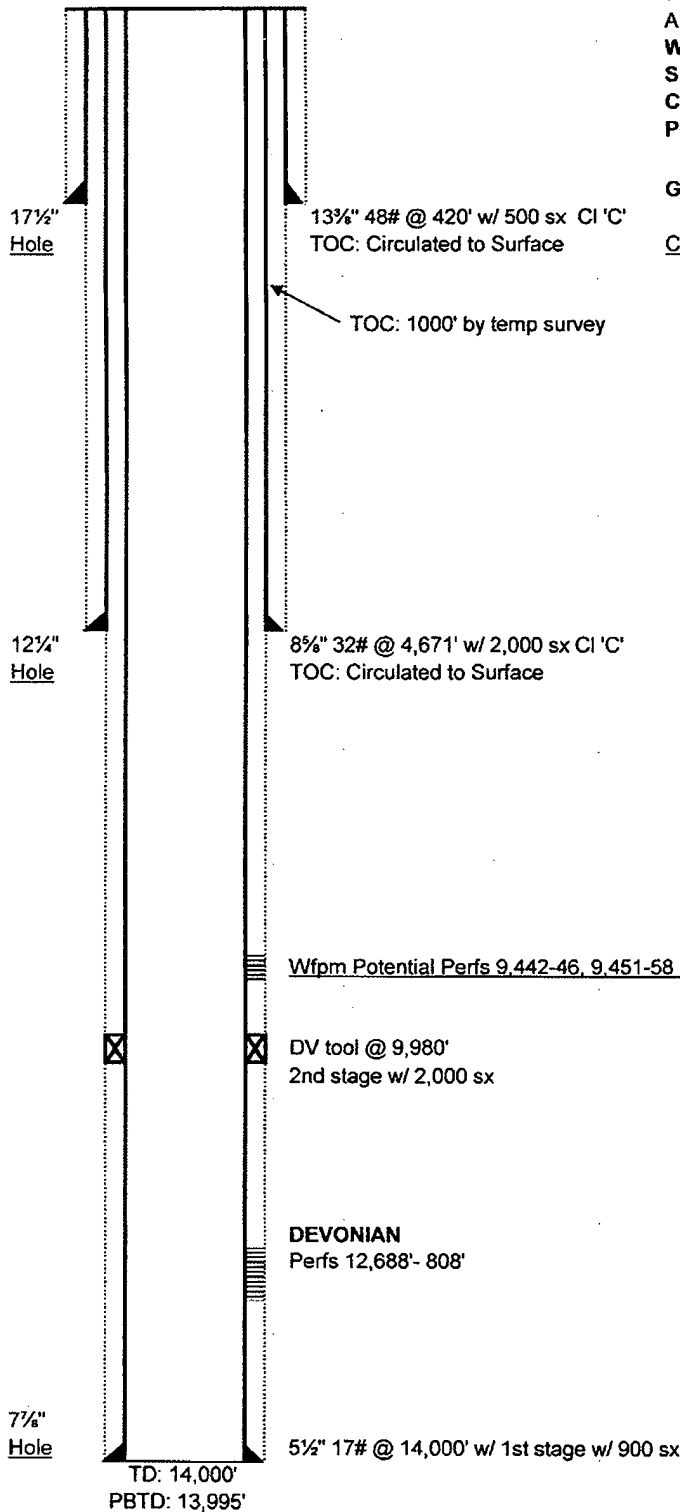

## Post No. 3

330' FNL & 330' FWL  
D, Sec 12, T-14-S, R-37-E  
Lea County, NM  
API# 30-025-28576  
Well Type: Shut-in (2/94)  
Spud Date: (2/7/84)  
COMPLETED: 4/27/1984  
POTENTIAL: 413 BO + 0 BW  
347 MCF, 46.5° API  
GOR 840, FTP 400 psi 16/64" chk

### Current Eqpt

Tbg	None
Rods	None
Pump	None
BPU	None