

Submit 1 Copy To Appropriate District  
Office  
District I  
1625 N. French Dr., Hobbs, NM 88240  
District II  
1301 W. Grand Ave., Artesia, NM 88210  
District III  
1000 Rio Brazos Rd., Aztec, NM 87412  
District IV  
1220 S. St. Francis Dr., Santa Fe, NM  
87505

State of New Mexico  
Energy, Minerals and Natural Resources

Form C-103  
October 13, 2009

OIL CONSERVATION DIVISION  
1220 South St. Francis Dr.  
Santa Fe, NM 87505

WELL API NO. <b>30-025-05920</b>
5. Indicate Type of Lease STATE <input type="checkbox"/> FEE <input type="checkbox"/>
6. State Oil & Gas Lease No.
7. Lease Name or Unit Agreement Name North Monument G/SA Unit Blk.21
8. Well Number 1
9. OGRID Number 873
10. Pool name or Wildcat Eunice Monument G/SA

**SUNDAY NOTICES AND REPORTS ON WELLS**  
(DO NOT USE THIS FORM FOR PROPOSALS TO DRILL OR TO DEEPEN OR PLUG BACK TO A DIFFERENT RESERVOIR. USE "APPLICATION FOR PERMIT" (FORM C-101) FOR SUCH PROPOSALS.)

1. Type of Well: Oil Well ☐ Gas Well ☐ Other ☒ **Trig**

2. Name of Operator  
**Apache Corp.**

3. Address of Operator  
PO box Drawer D Monument NM 88265

4. Well Location  
Unit Letter **A** : **660** feet from the **North** line and **660** feet from the **East** line  
Section **5** Township **20S** Range **37E** NMPM Lea County

11. Elevation (Show whether DR, RKB, RT, GR, etc.)

12. Check Appropriate Box to Indicate Nature of Notice, Report or Other Data

NOTICE OF INTENTION TO:		SUBSEQUENT REPORT OF:	
PERFORM REMEDIAL WORK <input type="checkbox"/>	PLUG AND ABANDON <input type="checkbox"/>	REMEDIAL WORK <input type="checkbox"/>	ALTERING CASING <input type="checkbox"/>
TEMPORARILY ABANDON <input type="checkbox"/>	CHANGE PLANS <input type="checkbox"/>	COMMENCE DRILLING OPNS. <input type="checkbox"/>	P AND A <input type="checkbox"/>
PULL OR ALTER CASING <input type="checkbox"/>	MULTIPLE COMPL <input type="checkbox"/>	CASING/CEMENT JOB <input type="checkbox"/>	
DOWNHOLE COMMINGLE <input type="checkbox"/>			
OTHER: <input type="checkbox"/>		OTHER: Perform MIT on casing <input checked="" type="checkbox"/>	

13. Describe proposed or completed operations. (Clearly state all pertinent details, and give pertinent dates, including estimated date of starting any proposed work). SEE RULE 19.15.7.14 NMAC. For Multiple Completions: Attach wellbore diagram of proposed completion or recompletion.

Moved in Gandy's truck and pressured up to 580 psi. Held the pressure for 32 minutes and charted it.

Contacted E.L. GONZALES pre and post test with an anticipated 2 YR Extension.

Had a passing chart 1/11/11; TA Extended to 1/11/2012

Spud Date:

Rig Release Date:

This Approval of Temporary  
Abandonment Expires **4-27-2013**

I hereby certify that the information above is true and complete to the best of my knowledge and belief.

SIGNATURE  TITLE Instrument Tech DATE 4-27-11

Type or print name Jim Ellison E-mail address: JD.Ellison@apachecorp.com PHONE: 441-7734

**For State Use Only**

APPROVED BY  TITLE STATE REP DATE 5-5-2011

Conditions of Approval (if any):

P

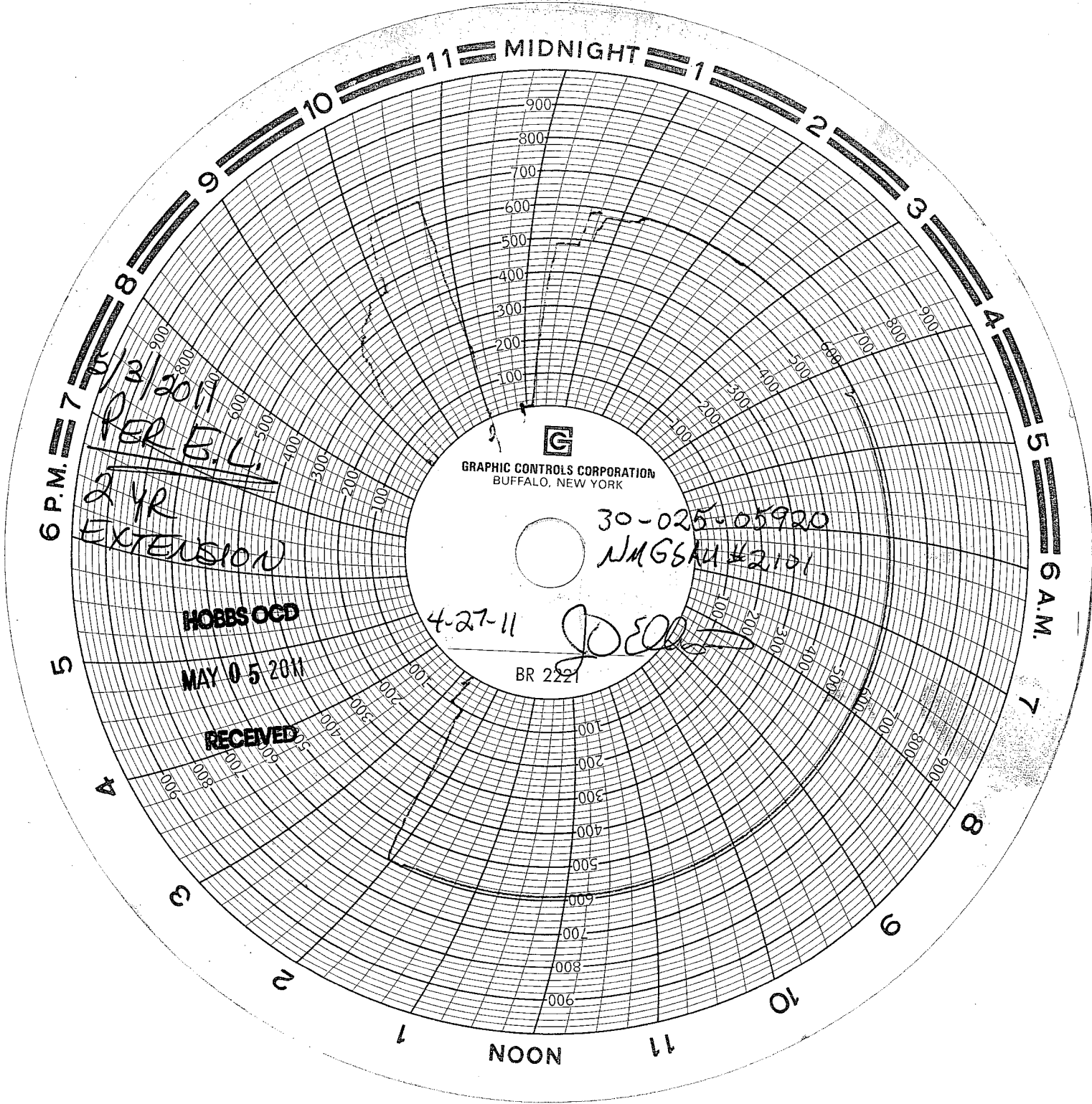

GRAPHIC CONTROLS CORPORATION  
BUFFALO, NEW YORK

30-025-05920

NMGSAL #2101

4-27-11

*[Handwritten signature]*

BR 2221

5/3/2011  
PER E.L.

2 YR  
EXTENSION

HOBBS OGD

MAY 05 2011

RECEIVED

Gandy Truck # 609