

HOBBS OGD

UNITED STATES
DEPARTMENT OF THE INTERIOR
BUREAU OF LAND MANAGEMENT

OCD-HOBBS

MAY 06 2011

FORM APPROVED
Budget Bureau No. 1004-0137
Expires: July 31, 20105. Lease Serial No.
NM 23006

6. If Indian, Allottee or Tribe Name

7. If Unit or CA, Agreement, Name and/or No.

8. Well Name and No.
Lusk '31' Federal No. 39. API Well No.
30-025-3959310. Field and Pool, or Exploratory Area
Lusk North Bone Spring/Wolfcamp11. County or Parish, State
Lea, New Mexico

SUNDRY NOTICES AND REPORTS ON WELLS

RECEIVED
Do not use this form for proposals to drill or to re-enter an
abandoned well. Use Form 3160-3 (APD) for such proposals.

SUBMIT IN TRIPLICATE - Other instructions on page 2.

1. Type of Well

☒ Oil ☐ Gas ☐

2. Name of Operator

Lynx Petroleum Consultants, Inc.

3a. Address

P.O. Box 1708, Hobbs, NM 88241

3b. Phone No. (include area code)

575-392-6950

4. Location of Well (Footage, Sec., T., R., M., or Survey Description)

1880' FSL & 2080' FEL, Section 31, T-18S, R-32E

12. CHECK APPROPRIATE BOX(es) TO INDICATE NATURE OF NOTICE, REPORT, OR OTHER DATA

TYPE OF SUBMISSION

- ☐
- Notice of Intent
-
- ☒
- Subsequent Report
-
- ☐
- Final Abandonment Notice

TYPE OF ACTION

- ☐
- Acidize
-
- ☐
- Alter Casing
-
- ☐
- Casing Repair
-
- ☐
- Change Plans
-
- ☐
- Convert to Injection

- ☐
- Deepen
-
- ☐
- Fracture Treat
-
- ☐
- New Construction
-
- ☐
- Plug and Abandon
-
- ☐
- Plug Back

- ☐
- Production (Start/Resume)
-
- ☐
- Reclamation
-
- ☐
- Recomplete
-
- ☐
- Temporarily Abandon
-
- ☐
- Water Disposal

- ☐
- Water Shut-Off
-
- ☐
- Well Integrity
-
- ☐
- Other

☒ Site Facility Diagram

13. Describe Proposed or Completed Operation: Clearly state all pertinent details, including estimated starting date of any proposed work and approximate duration thereof. If the proposal is to deepen directionally or recompleat horizontally, give subsurface locations and measured and true vertical depths of all pertinent markers and zones. Attach the Bond under which the work will be performed or provide the Bond No. on file with BLM/BIA. Required subsequent reports shall be filed within 30 days following completion of the involved operations. If the operation results in a multiple completion or recompleat in a new interval, a Form 3160-4 must be filed once testing has been completed. Final Abandonment Notices must be Filed only after all requirements, including reclamation, have been completed, and the operator has determined that the site is ready for final inspection.)

Attached is the Site Facility Diagram

Accepted for Record Purposes.

Approval Subject to Onsite Inspections.

Date: _____

/s/ JD Whitlock Jr

14. I hereby certify that the foregoing is true and correct Name (Printed/Typed)

Debbie McKelvey

Title AGENT

Signature

Debbie McKelvey

Date 4/14/11

THIS SPACE FOR FEDERAL OR STATE OFFICE USE

Approved by

Title

LPE1

Date

5/3/11

Conditions of approval, if any, are attached. Approval of this notice does not warrant or certify that the applicant holds legal or equitable title to those rights in the subject lease which would entitle the applicant to conduct operations thereon.

Office

CFO

Title 18 U.S.C. Section 1001 and Title 43 U.S.C. Section 1212, make it a crime for any person knowingly and willfully to make to any department or agency of the United States and false, Fictitious or fraudulent statements or representations as to any matter within its jurisdiction

(Instruction on page 2)

PETROLEUM ENGINEER

MAY 09 2011

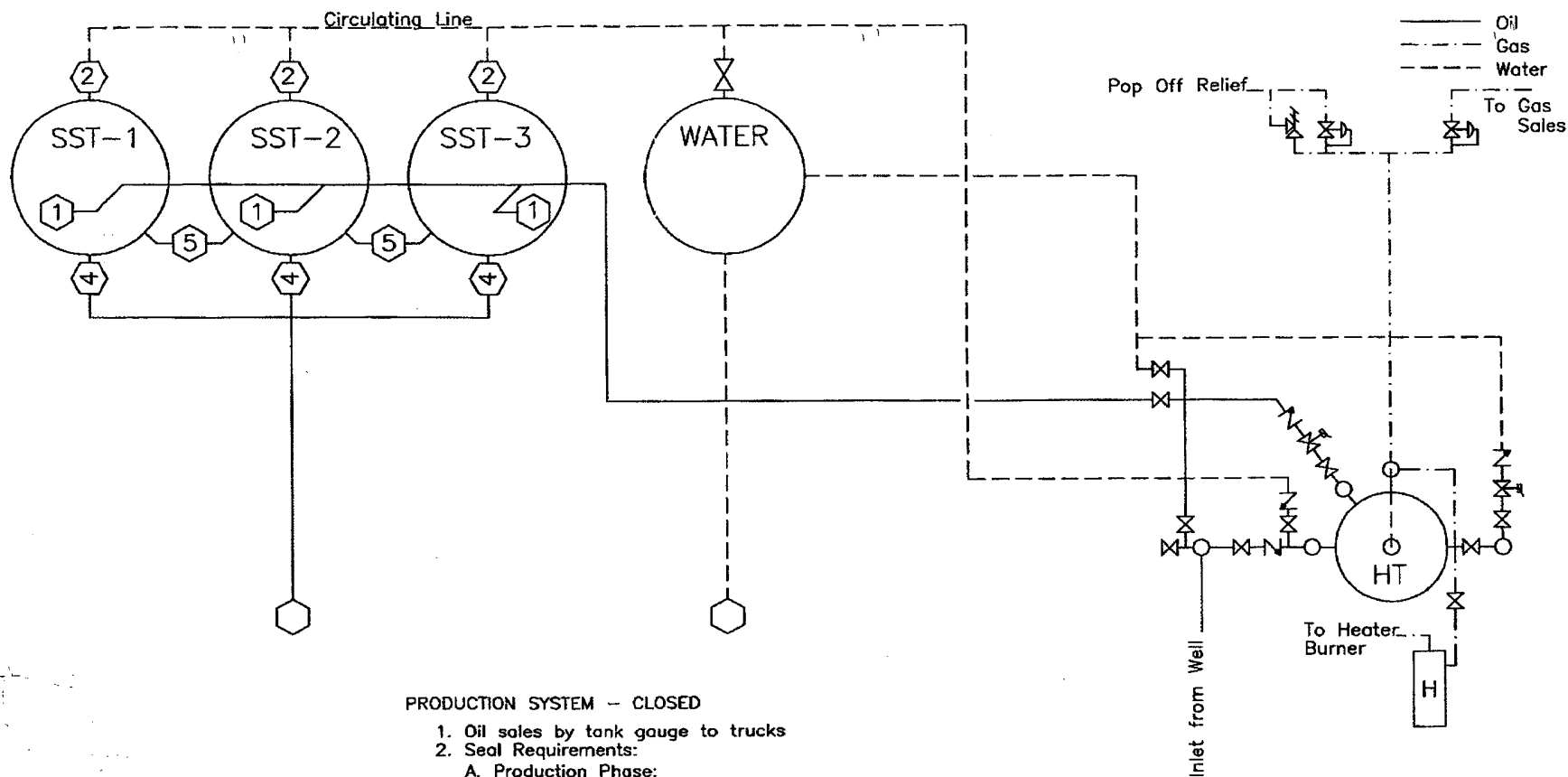

PRODUCTION SYSTEM - CLOSED

1. Oil sales by tank gauge to trucks
2. Seal Requirements:
 - A. Production Phase:
 - (1) All valves 2 sealed closed
 - (2) All valves 4 sealed closed
 - B. Sales Phase: (Sales from SST-1)
 - (1) Valve 1 on SST-1 sealed closed
 - (2) All valves 2 sealed closed
 - (3) Valve 5 between SST-1 & SST-2 sealed closed
 - (4) Valve 4 on SST-2 & SST-3 sealed closed

LOCATION OF SITE SECURITY PLAN:
Lynx Petroleum Consultants, Inc.
P.O. Box 1708
Hobbs, NM 88241

SITE FACILITY DIAGRAM

Lynx Petroleum Consultants, Inc.

LUSK '31' FEDERAL No. 3

NW/4 SE/4, SECTION 31, T-18S, R-32E
LEA COUNTY, NEW MEXICO

LSE. NO. NM-23006

DATE: 4/07/11