

Submit 3 Copies To Appropriate District Office
District I
1625 N. French Dr., Hobbs, NM 88240
District II
1301 W. Grand Ave., Artesia, NM 88210
District III
1000 Rio Brazos Rd., Aztec, NM 87410
District IV
1220 S. St. Francis Dr., Santa Fe, NM 87505

State of New Mexico
Energy, Minerals and Natural Resources

Form C-103
June 19, 2008

WELL API NO. <u>30-025-04057</u>
5. Indicate Type of Lease STATE <input type="checkbox"/> FEE <input checked="" type="checkbox"/>
6. State Oil & Gas Lease No.
7. Lease Name or Unit Agreement Name North Monument G/SA Unit Blk. 9
8. Well Number <u>12</u>
9. OGRID Number 873
10. Pool name or Wildcat Eunice Monument G/SA
11. Elevation (Show whether DR, RKB, RT, GR, etc.) 3,637' DF

SUNDRY NOTICES AND REPORTS ON WELLS (DO NOT USE THIS FORM FOR PROPOSALS TO DRILL OR TO DEEPEN OR PLUG BACK TO A DIFFERENT RESERVOIR. USE "APPLICATION FOR PERMIT" (FORM C-101) FOR SUCH PROPOSALS.)	
1. Type of Well: <input type="checkbox"/> Oil Well <input checked="" type="checkbox"/> Gas Well <input type="checkbox"/> Other:	
2. Name of Operator Apache Corporation	
3. Address of Operator 303 Veterans Airpark Lane, Suite 3000 Midland, TX 79705	
4. Well Location Unit Letter L : 1980 feet from the South line and 660 feet from the West line Section 25 Township 19S Range 36E NMPM Lea County	
11. Elevation (Show whether DR, RKB, RT, GR, etc.) 3,637' DF	

12. Check Appropriate Box to Indicate Nature of Notice, Report or Other Data

NOTICE OF INTENTION TO:		SUBSEQUENT REPORT OF:	
PERFORM REMEDIAL WORK <input type="checkbox"/>	PLUG AND ABANDON <input type="checkbox"/>	REMEDIAL WORK <input type="checkbox"/>	ALTERING CASING <input type="checkbox"/>
TEMPORARILY ABANDON <input type="checkbox"/>	CHANGE PLANS <input type="checkbox"/>	COMMENCE DRILLING OPNS. <input type="checkbox"/>	P AND A <input type="checkbox"/>
PULL OR ALTER CASING <input type="checkbox"/>	MULTIPLE COMPL <input type="checkbox"/>	CASING/CEMENT JOB <input type="checkbox"/>	
DOWNHOLE COMMINGLE <input type="checkbox"/>			
OTHER: <input type="checkbox"/>		OTHER: <input checked="" type="checkbox"/>	

13. Describe proposed or completed operations. (Clearly state all pertinent details, and give pertinent dates, including estimated date of starting any proposed work). SEE RULE 1103. For Multiple Completions: Attach wellbore diagram of proposed completion or recompletion.

Apache requests TA renewal for this well.

Please find attached a passing chart ran on 5-16-11, per E.L. Gonzales, granting us an extension for 1 year.

This Approval of Temporary
Abandonment Expires 5-16-2012

Spud Date:

Rig Release Date:

I hereby certify that the information above is true and complete to the best of my knowledge and belief.

SIGNATURE Kelsey Byars TITLE Engr Tech DATE 5/24/11

Type or print name Kelsey Byars E-mail address: kelsey.byars@apachecorp.cp. PHONE: 432/818-1904
For State Use Only

APPROVED BY: [Signature] TITLE STAFF MGR DATE 5-31-2011
Conditions of Approval (if any):

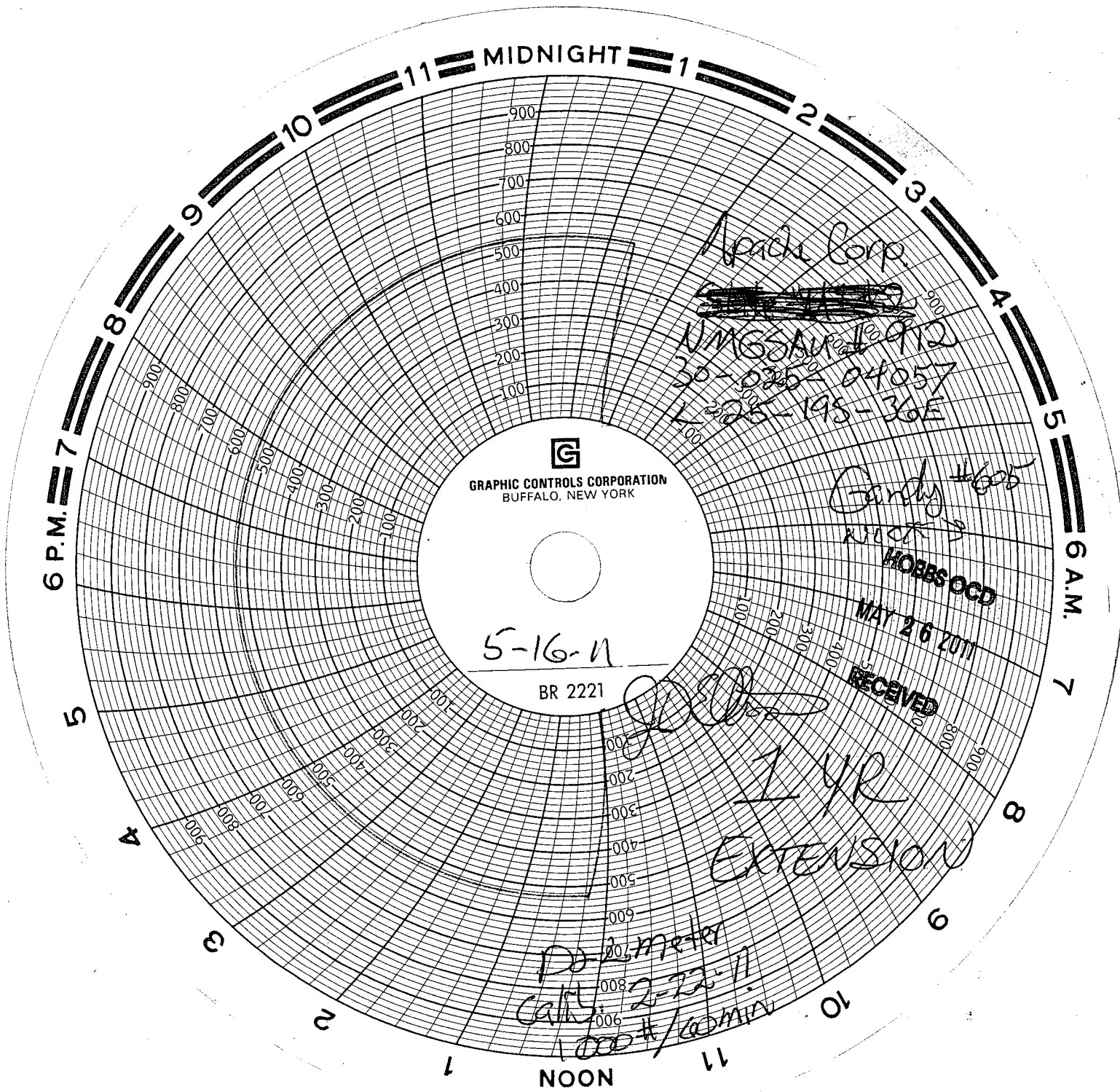

MIDNIGHT

GRAPHIC CONTROLS CORPORATION
BUFFALO, NEW YORK

5-16-11

BR 2221

Apache Corp.

~~XXXXXXXXXX~~
NMGSA 10912
30-025-04057
L-28-195-36E

Gandy #605

WICK'S

HOBS OCD

MAY 26 2011

RECEIVED

1 YR
EXTENSION

Do meter
Call 2-72-11
1000 #/min