

Submit 3 Copies To Appropriate District Office  
District I  
1625 N. French Dr., Hobbs, NM 88240  
District II  
1301 W. Grand Ave., Artesia, NM 88210  
District III  
1000 Rio Brazos Rd., Aztec, NM 87410  
District IV  
1220 S. St. Francis Dr., Santa Fe, NM 87505

State of New Mexico  
Energy, Minerals and Natural Resources  
OIL CONSERVATION DIVISION  
1220 South St. Francis Dr.  
Santa Fe, NM 87505

Form C-103  
June 19, 2008

WELL API NO. 30-025-05788 ✓
5. Indicate Type of Lease STATE <input type="checkbox"/> FEE <input checked="" type="checkbox"/>
6. State Oil & Gas Lease No.
7. Lease Name or Unit Agreement Name North Monument G/SA Unit Blk. 16 ✓
8. Well Number 282 ✓
9. OGRID Number 873 ✓
10. Pool name or Wildcat Eunice Monument G/SA ✓

SUNDRY RECEIVED (DO NOT USE THIS FORM FOR PROPOSALS TO DRILL OR TO DEEPEN OR PLUG BACK TO A DIFFERENT RESERVOIR. USE "APPLICATION FOR PERMIT" (FORM C-101) FOR SUCH PROPOSALS.)	
1. Type of Well: <input type="checkbox"/> Oil Well <input type="checkbox"/> Gas Well <input checked="" type="checkbox"/> Other: Injection ✓	
2. Name of Operator Apache Corporation ✓	
3. Address of Operator 303 Veterans Airpark Lane, Suite 3000 Midland, TX 79705	
4. Well Location Unit Letter I : 1980 feet from the South line and 660 feet from the East line Section 32 Township 19S Range 37E NMPM Lea County ✓	
11. Elevation (Show whether DR, RKB, RT, GR, etc.) 3574' DF	

12. Check Appropriate Box to Indicate Nature of Notice, Report or Other Data

NOTICE OF INTENTION TO:		SUBSEQUENT REPORT OF:	
PERFORM REMEDIAL WORK <input type="checkbox"/>	PLUG AND ABANDON <input type="checkbox"/>	REMEDIAL WORK <input type="checkbox"/>	ALTERING CASING <input type="checkbox"/>
TEMPORARILY ABANDON <input type="checkbox"/>	CHANGE PLANS <input type="checkbox"/>	COMMENCE DRILLING OPNS. <input type="checkbox"/>	P AND A <input type="checkbox"/>
PULL OR ALTER CASING <input type="checkbox"/>	MULTIPLE COMPL <input type="checkbox"/>	CASING/CEMENT JOB <input type="checkbox"/>	
DOWNHOLE COMMINGLE <input type="checkbox"/>			
OTHER: <input type="checkbox"/>		OTHER: <input checked="" type="checkbox"/>	

13. Describe proposed or completed operations. (Clearly state all pertinent details, and give pertinent dates, including estimated date of starting any proposed work). SEE RULE 1103. For Multiple Completions: Attach wellbore diagram of proposed completion or recompletion.

Apache requests TA renewal for this well.

Please find attached a passing chart ran on 5-17-11, per E.L. Gonzales, granting us an extension for 2 years.

This Approval of Temporary  
Abandonment Expires 5-17-2012

Spud Date:

Rig Release Date:

I hereby certify that the information above is true and complete to the best of my knowledge and belief.

SIGNATURE Kelsey Byars TITLE Engr Tech DATE 5/27/11

Type or print name Kelsey Byars E-mail address: kelsey.byars@apachecorp.cp. PHONE: 432/818-1904

For State Use Only

APPROVED BY [Signature] TITLE STAFF NGR DATE 6-1-2011

Conditions of Approval (if any):

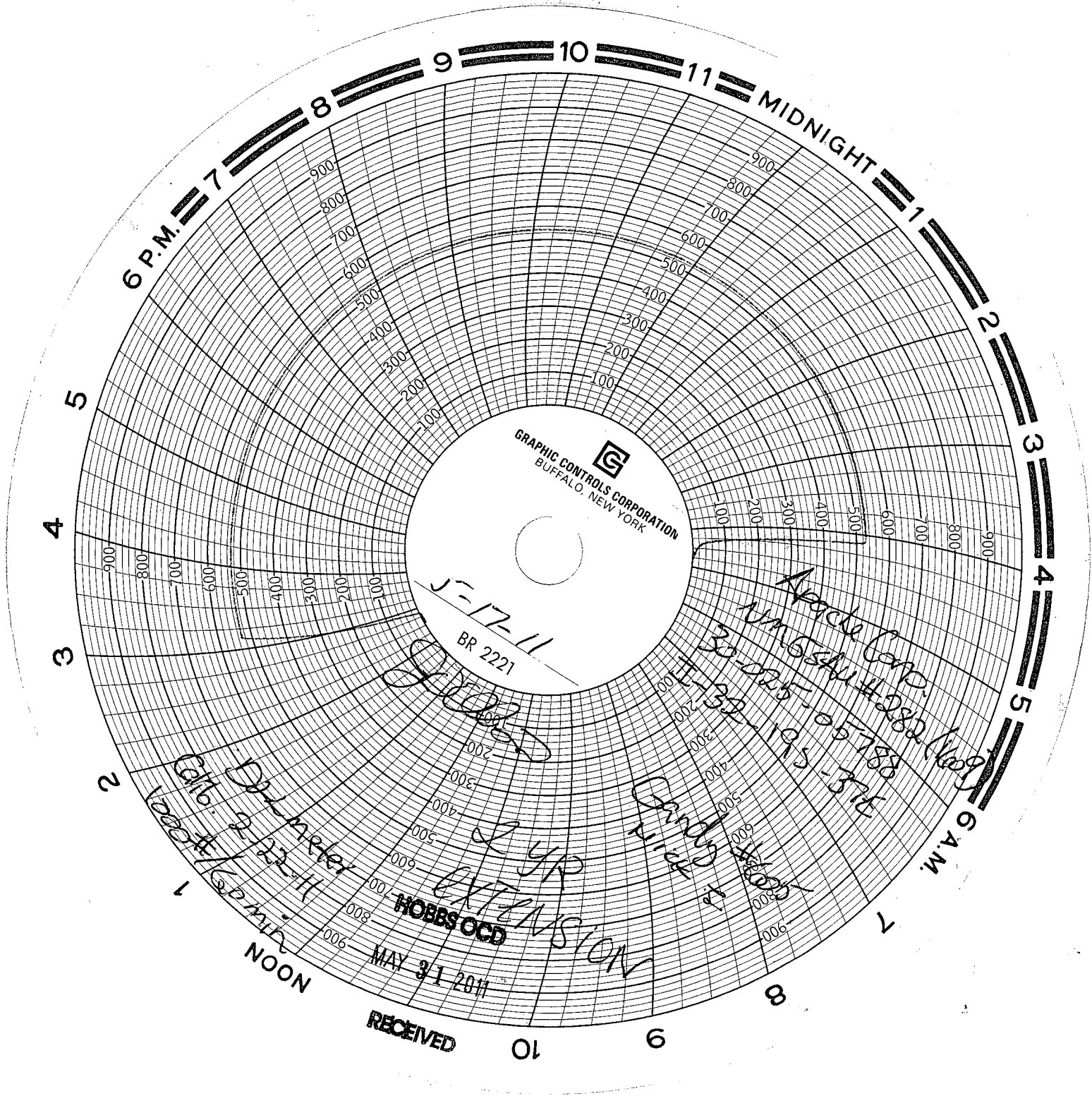

GRAPHIC CONTROLS CORPORATION  
BUFFALO, NEW YORK

J-17-11  
BR 2221

Apache Corp.  
UN 6544-282  
33-225-05788  
33-195-376

2 YR  
EXTENSION  
HOBBS OCD  
MAY 31 2011

Calib. D-1 meter  
1000 ft / 60 min

RECEIVED