

HOBBS OCD

HOBBS OCD

MAY 25 2011

State of New Mexico

Energy, Minerals and Natural Resources Department

MAY 25 2011

Form C-102

Revised July 16, 2010

Submit one copy to appropriate
District Office

DISTRICT I

1625 N. French Dr., Hobbs, NM 88240

DISTRICT II

1301 W. Grand Avenue, Artesia, NM 88210

DISTRICT III

1000 Rio Brazos Rd., Aztec, NM 87410

DISTRICT IV

1220 S. St. Francis Dr., Santa Fe, NM 87505

RECEIVED

OIL CONSERVATION DIVISION
1220 South St. Francis Dr.
Santa Fe, New Mexico 87505

RECEIVED

WELL LOCATION AND ACREAGE DEDICATION PLAT

☐ AMENDED REPORT

API Number 30-025-40148	Pool Code 96764	Pool Name Monument; ABD, Southeast
Property Code 302374	Property Name V. LAUGHLIN	Well Number 11
OGRID No. 873	Operator Name APACHE CORPORATION	Elevation 3553'

Surface Location

UL or lot No.	Section	Township	Range	Lot Idn	Feet from the	North/South line	Feet from the	East/West line	County
B	9	20 S	37 E		330	NORTH	2220	EAST	LEA

Bottom Hole Location If Different From Surface

UL or lot No.	Section	Township	Range	Lot Idn	Feet from the	North/South line	Feet from the	East/West line	County

Dedicated Acres 40	Joint or Infill	Consolidation Code	Order No.
------------------------------	-----------------	--------------------	-----------

NO ALLOWABLE WILL BE ASSIGNED TO THIS COMPLETION UNTIL ALL INTERESTS HAVE BEEN CONSOLIDATED
OR A NON-STANDARD UNIT HAS BEEN APPROVED BY THE DIVISION

<p>SURFACE LOCATION Lat - N 32°35'38.47" Long - W 103°15'18.45" NMSPCE- N 581517.446 E 873403.824 (NAD-83)</p> <p>SURFACE LOCATION Lat - N 32°35'38.02" Long - W 103°15'16.74" NMSPCE- N 581455.545 E 832221.258 (NAD-27)</p>		<p>OPERATOR CERTIFICATION</p> <p>I hereby certify that the information contained herein is true and complete to the best of my knowledge and belief, and that this organization either owns a working interest or unleased mineral interest in the land including the proposed bottom hole location or has a right to drill this well at this location pursuant to a contract with an owner of such a mineral or working interest, or to a voluntary pooling agreement or a compulsory pooling order heretofore entered by the division.</p> <p><i>Sorina L. Flores</i> 5/23/11 Signature Date</p> <p><i>Sorina L. Flores</i> Printed Name</p> <p><i>sorina.flores@apachecorp.com</i> Email Address</p> <p>SURVEYOR CERTIFICATION</p> <p>I hereby certify that the well location shown on this plat was plotted from field notes of actual surveys made by me or under my supervision, and that the same is true and correct to the best of my belief.</p> <p><i>GARY L. JONES</i> Date Surveyed Signature & Seal of Professional Surveyor</p> <p><i>GARY L. JONES</i> Certificate No. Gary L. Jones 7977</p> <p>BASIN SURVEYS 24672</p>
---	--	--

JUN 06 2011

DISTRICT IV
1220 S. St. Francis Dr., Santa Fe, NM 87505

RECEIVED

CONSERVATION DIVISION
1220 South St. Francis Dr.
Santa Fe, New Mexico 87505

Submit one copy to appropriate
District Office

☐ AMENDED REPORT

API Number 30-025-40148	Pool Code 57000	Pool Name SKaggs; Drinkard
Property Code 302374	Property Name V. LAUGHLIN	Well Number 11
OGRID No. 873	Operator Name APACHE CORPORATION	Elevation 3553'

Surface Location

UL or lot No.	Section	Township	Range	Lot Idn	Feet from the	North/South line	Feet from the	East/West line	County
B	9	20 S	37 E		330	NORTH	2220	EAST	LEA

Bottom Hole Location If Different From Surface

UL or lot No.	Section	Township	Range	Lot Idn	Feet from the	North/South line	Feet from the	East/West line	County
Dedicated Acres 40	Joint or Infill	Consolidation Code		Order No.					

NO ALLOWABLE WILL BE ASSIGNED TO THIS COMPLETION UNTIL ALL INTERESTS HAVE BEEN CONSOLIDATED
OR A NON-STANDARD UNIT HAS BEEN APPROVED BY THE DIVISION

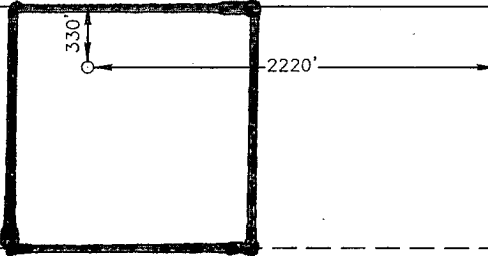
<div><p><u>SURFACE LOCATION</u> Lat - N 32°35'38.47" Long - W 103°15'18.45" NMSPCE - N 581517.446 E 873403.824 (NAD-83)</p><p><u>SURFACE LOCATION</u> Lat - N 32°35'38.02" Long - W 103°15'16.74" NMSPCE - N 581455.545 E 832221.258 (NAD-27)</p></div> 	<p>OPERATOR CERTIFICATION</p> <p>I hereby certify that the information contained herein is true and complete to the best of my knowledge and belief, and that this organization either owns a working interest or unleased mineral interest in the land including the proposed bottom hole location or has a right to drill this well at this location pursuant to a contract with an owner of such a mineral or working interest, or to a voluntary pooling agreement or a compulsory pooling order heretofore entered by the Division.</p> <p><u>Sorima L Flores 5/23/11</u> Signature Date</p> <p><u>Sorima L. Flores</u> Printed Name</p> <p><u>Sorima. Flores@apachecorp.co</u> Email Address</p>
	<p>SURVEYOR CERTIFICATION</p> <p>I hereby certify that the well location shown on this plat was plotted from field notes of actual surveys made by me or under my supervision, and that the same is true and correct to the best of my belief.</p>
	<p>Date Surveyed <u>May 22, 2011</u></p> <p>Signature & Seal of Professional Surveyor <u>[Signature]</u></p>
	<p>Certificate No. Gary L. Jones 7977</p> <p>BASIN SURVEYS 24672</p>

JUN 06 2011

DISTRICT I
1625 N. French Dr., Hobbs, NM 88240

DISTRICT II
1301 W. Grand Avenue, Artesia, NM 88210

DISTRICT III
1000 Rio Brazos Rd., Aztec, NM 87410

DISTRICT IV
1220 S. St. Francis Dr., Santa Fe, NM 87505

HOBBS OCD

MAY 25 2011

OIL CONSERVATION DIVISION
1220 South St. Francis Dr.
Santa Fe, New Mexico 87505

State of New Mexico
Energy, Minerals and Natural Resources Department

Ju

Form C-102

Revised July 18, 2010

Submit one copy to appropriate
District Office

WELL LOCATION AND ACREAGE DEDICATION PLAT

☐ AMENDED REPORT

API Number 30-025-40148	Pool Code 47090	Pool Name Monument; Tubb
Property Code 302374	Property Name V. LAUGHLIN	Well Number 11
OGRID No. 873	Operator Name APACHE CORPORATION	Elevation 3553'

Surface Location

UL or lot No.	Section	Township	Range	Lot Idn	Feet from the	North/South line	Feet from the	East/West line	County
B	9	20 S	37 E		330	NORTH	2220	EAST	LEA

Bottom Hole Location If Different From Surface

UL or lot No.	Section	Township	Range	Lot Idn	Feet from the	North/South line	Feet from the	East/West line	County

Dedicated Acres 80	Joint or Infill	Consolidation Code	Order No.
------------------------------	-----------------	--------------------	-----------

NO ALLOWABLE WILL BE ASSIGNED TO THIS COMPLETION UNTIL ALL INTERESTS HAVE BEEN CONSOLIDATED
OR A NON-STANDARD UNIT HAS BEEN APPROVED BY THE DIVISION

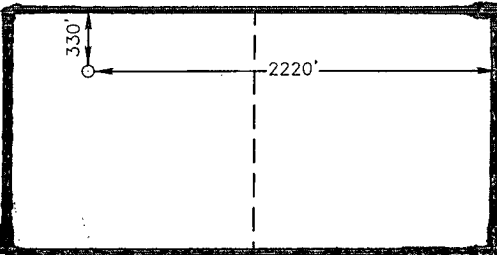
<p>SURFACE LOCATION Lat - N 32°35'38.47" Long - W 103°15'18.45" NMSPCE- N 581517.446 E 873403.824 (NAD-83)</p> <p>SURFACE LOCATION Lat - N 32°35'38.02" Long - W 103°15'16.74" NMSPCE- N 581455.545 E 832221.258 (NAD-27)</p>		<p>OPERATOR CERTIFICATION I hereby certify that the information contained herein is true and complete to the best of my knowledge and belief, and that this organization either owns a working interest or unleased mineral interest in the land including the proposed bottom hole location or has a right to drill this well at this location pursuant to a contract with an owner of such a mineral or working interest, or to a voluntary pooling agreement or a compulsory pooling order heretofore entered by the Division.</p> <p><i>Sorima L. Flores 5/23/11</i> Signature Date Sorima L. Flores Printed Name sorima.flores@apachecorp.com Email Address</p> <p>SURVEYOR CERTIFICATION I hereby certify that the well location shown on this plat was plotted from field notes of actual surveys made by me or under my supervision and that the same is true and correct to the best of my belief.</p> <p>GARY L. JONES Date Surveyed Signature & Seal of Professional Surveyor W.O. [Signature] Certificate No. Gary L. Jones 7977 BASIN SURVEYS 24672</p>
---	---	---

JUN 06 2011

HOBBS OCD

MAY 25 2011

DISTRICT I

1625 N. French Dr., Hobbs, NM 88240

DISTRICT II

1301 W. Grand Avenue, Artesia, NM 88210

DISTRICT III

1000 Rio Brazos Rd., Aztec, NM 87410

DISTRICT IV

1220 S. St. Francis Dr., Santa Fe, NM 87505

State of New Mexico
Energy, Minerals and Natural Resources DepartmentRECEIVED
OILCONSERVATION DIVISION
1220 South St. Francis Dr.
Santa Fe, New Mexico 87505

Form C-102

Revised July 16, 2010

Submit one copy to appropriate
District Office

WELL LOCATION AND ACREAGE DEDICATION PLAT

☐ AMENDED REPORT

API Number 30-025-40148	Pool Code 63780	Pool Name Weir ; Blinebry
Property Code 302374	Property Name V. LAUGHLIN	Well Number 11
OGRID No. 873	Operator Name APACHE CORPORATION	Elevation 3553'

Surface Location

UL or lot No.	Section	Township	Range	Lot Idn	Feet from the	North/South line	Feet from the	East/West line	County
B	9	20 S	37 E		330	NORTH	2220	EAST	LEA

Bottom Hole Location If Different From Surface

UL or lot No.	Section	Township	Range	Lot Idn	Feet from the	North/South line	Feet from the	East/West line	County
Dedicated Acres 40	Joint or Infill	Consolidation Code	Order No.						

NO ALLOWABLE WILL BE ASSIGNED TO THIS COMPLETION UNTIL ALL INTERESTS HAVE BEEN CONSOLIDATED
OR A NON-STANDARD UNIT HAS BEEN APPROVED BY THE DIVISION

<p>SURFACE LOCATION Lat - N 32°35'38.47" Long - W 103°15'18.45" NMSPC- N 581517.446 E 873403.824 (NAD-83)</p> <p>SURFACE LOCATION Lat - N 32°35'38.02" Long - W 103°15'16.74" NMSPC- N 581455.545 E 832221.258 (NAD-27)</p>		<p>OPERATOR CERTIFICATION I hereby certify that the information contained herein is true and complete to the best of my knowledge and belief, and that this organization either owns a working interest or unleased mineral interest in the land including the proposed bottom hole location or has a right to drill this well at this location pursuant to a contract with an owner of such a mineral or working interest, or to a voluntary pooling agreement or a compulsory pooling order heretofore entered by the Division.</p> <p><i>Sorina L. Flores</i> 5/23/11 Signature Date Sorina L. Flores Printed Name Sorina.Flores@apachecorp.com Email Address</p> <p>SURVEYOR CERTIFICATION I hereby certify that the well location shown on this plat was plotted from field notes of actual surveys made by me or under my supervision and that the same is true and correct to the best of my belief.</p> <p>GARY L. JONES Date Surveyed Signature & Seal of Professional Surveyor 7977 W.C. Jones Certificate No. Gary L. Jones 7977 BASIN SURVEYS 24672</p>
---	--	--

JUN 06 2011

MAY 25 2011

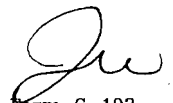

Form C-102

Revised July 16, 2010

DISTRICT I

1625 N. French Dr., Hobbs, NM 88240

DISTRICT II

1301 W. Grand Avenue, Artesia, NM 88210

DISTRICT III

1000 Rio Brazos Rd., Aztec, NM 87410

DISTRICT IV

1220 S. St. Francis Dr., Santa Fe, NM 87505

State of New Mexico
Energy, Minerals and Natural Resources Department

RECEIVED

Submit one copy to appropriate
District Office

OIL CONSERVATION DIVISION

1220 South St. Francis Dr.
Santa Fe, New Mexico 87505

WELL LOCATION AND ACREAGE DEDICATION PLAT

☐ AMENDED REPORT

API Number 30-025-470148	Pool Code 47080	Pool Name Monument; Paddock
Property Code 302374	Property Name V. LAUGHLIN	Well Number 11
OGRID No. 873	Operator Name APACHE CORPORATION	Elevation 3553'

Surface Location

UL or lot No.	Section	Township	Range	Lot Idn	Feet from the	North/South line	Feet from the	East/West line	County
B	9	20 S	37 E		330	NORTH	2220	EAST	LEA

Bottom Hole Location If Different From Surface

UL or lot No.	Section	Township	Range	Lot Idn	Feet from the	North/South line	Feet from the	East/West line	County

Dedicated Acres	Joint or Infill	Consolidation Code	Order No.
40			

NO ALLOWABLE WILL BE ASSIGNED TO THIS COMPLETION UNTIL ALL INTERESTS HAVE BEEN CONSOLIDATED
OR A NON-STANDARD UNIT HAS BEEN APPROVED BY THE DIVISION

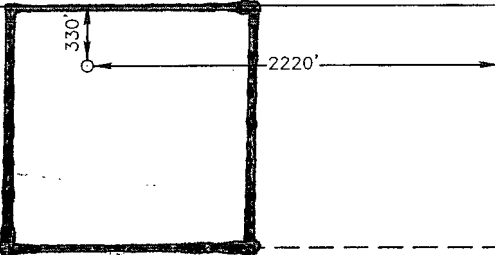
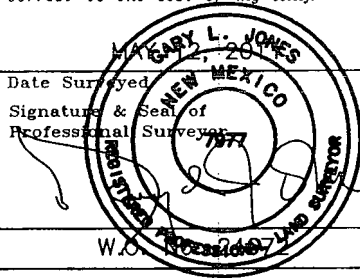
<p>SURFACE LOCATION Lat - N 32°35'38.47" Long - W 103°15'18.45" NMSPCE- N 581517.446 E 873403.824 (NAD-83)</p> <p>SURFACE LOCATION Lat - N 32°35'38.02" Long - W 103°15'16.74" NMSPCE- N 581455.545 E 832221.258 (NAD-27)</p>		<p>OPERATOR CERTIFICATION I hereby certify that the information contained herein is true and complete to the best of my knowledge and belief, and that this organization either owns a working interest or unleased mineral interest in the land including the proposed bottom hole location or has a right to drill this well at this location pursuant to a contract with an owner of such a mineral or working interest, or to a voluntary pooling agreement or a compulsory pooling order heretofore entered by the Division.</p> <p><i>Sorina L. Flores</i> 5/23/11 Signature Date</p> <p>Sorina L. Flores Printed Name</p> <p>Sorina.Flores@apachecorp.com Email Address</p>
<p>SURVEYOR CERTIFICATION I hereby certify that the well location shown on this plat was plotted from field notes of actual surveys made by me or under my supervision, and that the same is true and correct to the best of my belief.</p> <p>GARY L. JONES Date Surveyed</p> <p>Signature & Seal of Professional Surveyor </p> <p>W.O. 1001007100 SURVEYOR</p>		<p>Certificate No. Gary L. Jones 7977</p> <p>BASIN SURVEYS 24672</p>

JUN 06 2011

SECTION 9, TOWNSHIP 20 SOUTH, RANGE 37 EAST, N.M.P.M.,
LEA COUNTY, NEW MEXICO.

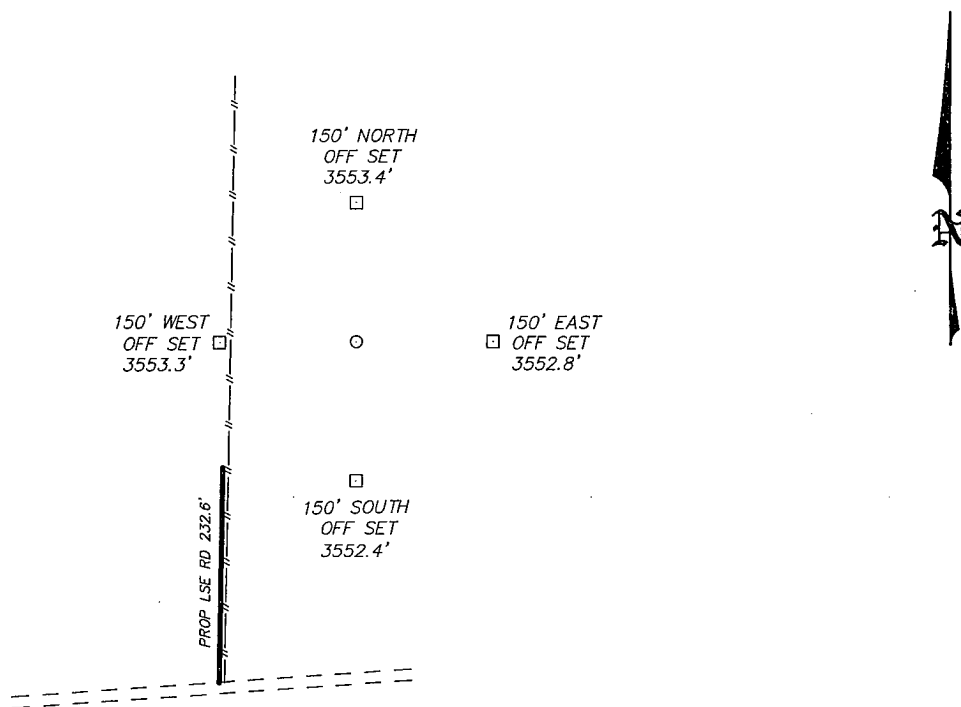

APACHE CORPORATION
V. LAUGHLIN #11
ELEV. - 3553'

Lat - N 32°35'38.47"
Long - W 103°15'18.45"
NMSPCE- N 581517.446
E 873403.824
(NAD-83)

Lat - N 32°35'38.02"
Long - W 103°15'16.74"
NMSPCE- N 581455.545
E 832221.258
(NAD-27)

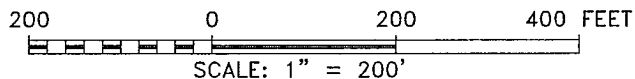

Directions to Location:

FROM THE MILE MARKER 8 OF HWY 8, GO NORTH
0.4 MILES TO LEASE ROAD, ON LEASE ROAD GO
EAST 0.5 MILES TO PROPOSED LEASE ROAD.

APACHE CORPORATION

REF: V. LAUGHLIN #11 / WELL PAD TOPO

THE V. LAUGHLIN #11 LOCATED 330'

FROM THE NORTH LINE AND 2200' FROM THE EAST LINE OF
SECTION 9, TOWNSHIP 20 SOUTH, RANGE 37 EAST,

N.M.P.M., LEA COUNTY, NEW MEXICO.

BASIN SURVEYS P.O. BOX 1786-HOBBS, NEW MEXICO

W.O. Number: 24672 Drawn By: J. SMALL

Date: 05-18-2011 Disk: JMS 24672

Survey Date: 05-12-2011

Sheet 1 of 1 Sheets

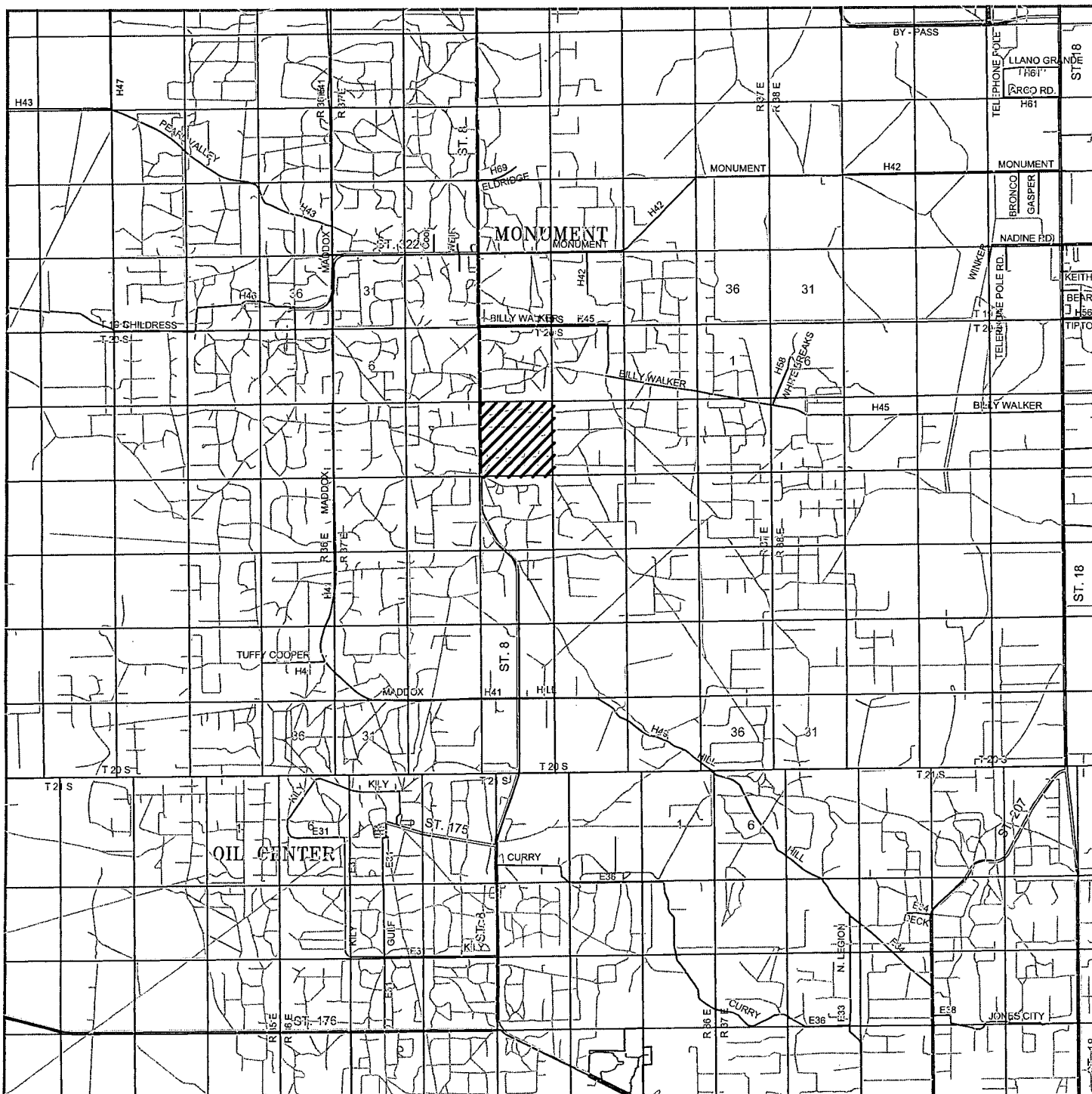

V. LAUGHLIN #11

Located 330' FNL and 2220' FEL

Section 9, Township 20 South, Range 37 East,
N.M.P.M., Lea County, New Mexico.

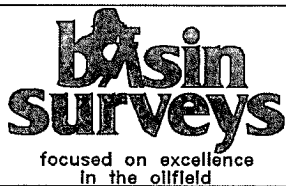

P.O. Box 1786
1120 N. West County Rd.
Hobbs, New Mexico 88241
(575) 393-7316 - Office
(575) 392-2206 - Fax
basinsurveys.com

W.O. Number: JMS 24672

Survey Date: 05-12-2011

Scale: 1" = 2 Miles

Date: 05-18-2011



APACHE
CORPORATION

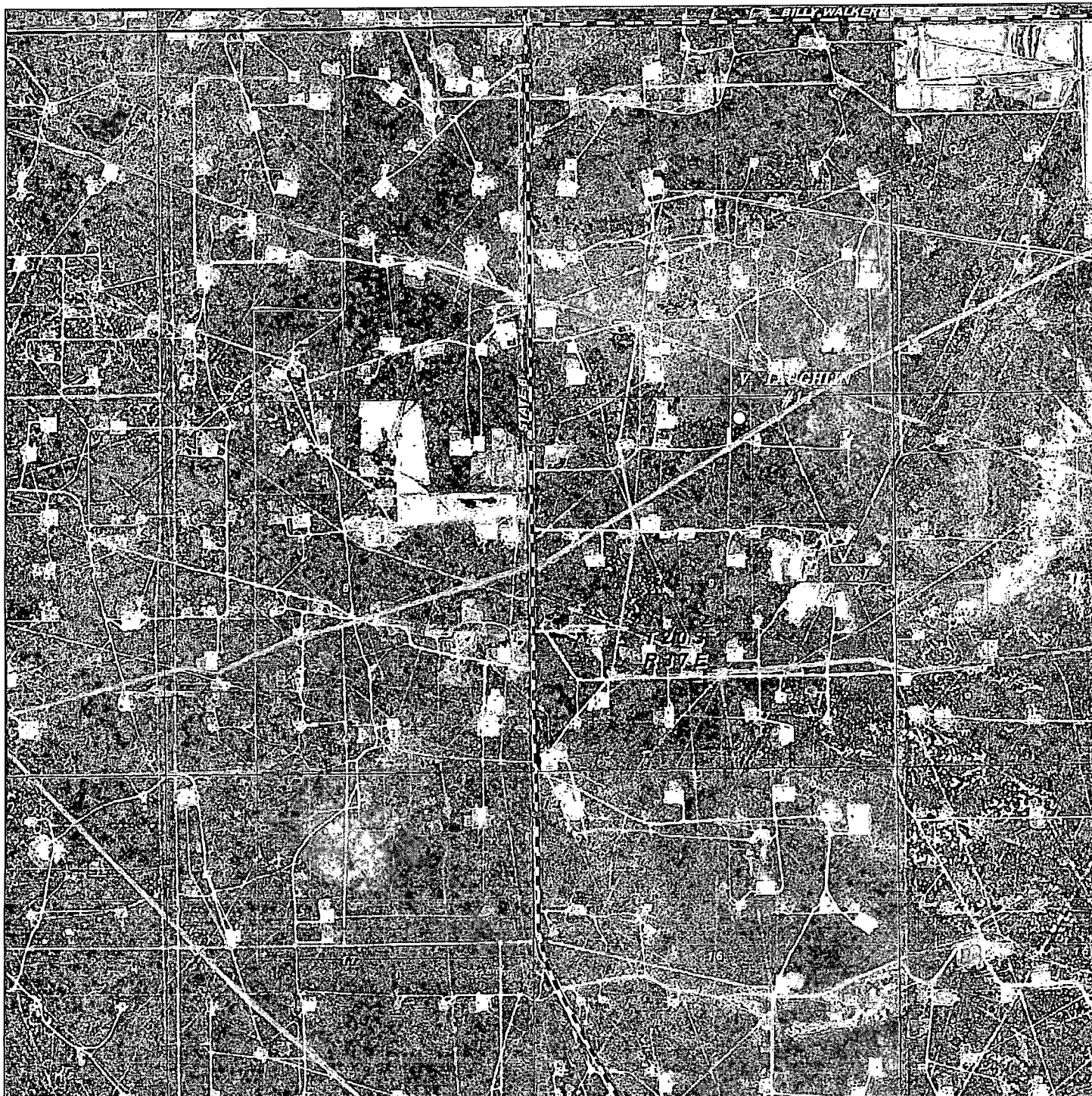

V. LAUGHLIN #11
 Located 330' FNL and 2220' FEL
 Section 9, Township 20 South, Range 37 East,
 N.M.P.M., Lea County, New Mexico.

basin
surveys
 focused on excellence
 in the oilfield

P.O. Box 1786
 1120 N. West County Rd.
 Hobbs, New Mexico 88241
 (575) 393-7316 - Office
 (575) 392-2206 - Fax
 basinsurveys.com

W.O. Number: JMS 24672

Scale: 1" = 2000'

YELLOW TINT - USA LAND
 BLUE TINT - STATE LAND
 NATURAL COLOR - FEE LAND

APACHE
 CORPORATION