

New
OPER. OGRID NO. 17891
PROPERTY NO. 13272
POOL CODE 39366
DEPAI EFF. DATE 3/1/04
BUI API NO. 30-025-36632

FORM APPROVED
OMB NO. 1004-0136
Expires: February 28, 1995
LEASE DESIGNATION AND SERIAL NO.
1-7059 106915
INDIAN, ALLOTTEE OR TRIBE NAME

APPLICATION

1a. TYPE OF WORK DRILL <input checked="" type="checkbox"/> DEEPEN <input type="checkbox"/>		7. UNIT AGREEMENT NAME	
b. TYPE OF WELL OIL WELL <input checked="" type="checkbox"/> GAS WELL <input type="checkbox"/> OTHER <input type="checkbox"/> SINGLE ZONE <input type="checkbox"/> MULTIPLE ZONE <input type="checkbox"/>		8. FARM OR LEASE NAME, WELL NO. <u>Proximity 30 Federal #2</u>	
2. NAME OF OPERATOR <u>Pogo Producing Company</u>		9. API WELL NO. <u>30-025-36632</u>	
3. ADDRESS AND TELEPHONE NO. <u>P. O. Box 10340, Midland, TX 79702-7340 432-685-8100</u>		10. FIELD AND POOL, OR WILDCAT <u>East</u> <u>Livingston Ridge Delaware</u>	
4. LOCATION OF WELL (Report location clearly and in accordance with any State requirements.) At surface <u>330' FNL & 330' FWL, Section 30 Unit D</u> At proposed prod. zone <u>Same Carlsbad Controlled Water Basin</u>		11. SEC., T., R., M., OR BLK. AND SURVEY OR AREA <u>Section 30, T22S, R32E</u>	
14. DISTANCE IN MILES AND DIRECTION FROM NEAREST TOWN OR POST OFFICE* <u>30 miles East of Carlsbad, New Mexico</u>		12. COUNTY OR PARISH <u>Lea County</u>	13. STATE <u>NM</u>
15. DISTANCE FROM PROPOSED* LOCATION TO NEAREST PROPERTY OR LEASE LINE, FT. (Also to nearest drilg. unit line, if any) <u>330'</u>	16. NO. OF ACRES IN LEASE <u>630</u>	17. NO. OF ACRES ASSIGNED TO THIS WELL <u>40</u>	
18. DISTANCE FROM PROPOSED LOCATION* TO NEAREST WELL, DRILLING, COMPLETED, OR APPLIED FOR, ON THIS LEASE, FT. <u>1650'</u>	19. PROPOSED DEPTH <u>8600'</u>	20. ROTARY OR CABLE TOOLS <u>Rotary</u>	
21. ELEVATIONS (Show whether DF, RT, GR, etc.) <u>3590.5' GR</u>		22. APPROX. DATE WORK WILL START* <u>When approved</u>	

23. PROPOSED CASING AND CEMENTING PROGRAM				
SIZE OF HOLE	GRADE, SIZE OF CASING	WEIGHT PER FOOT	SETTING DEPTH	QUANTITY OF CEMENT
17-1/2	13-3/8	54.5	850	Sufficient to Circulate
11	8-5/8	32	4500	Sufficient to Circulate
7-7/8	5-1/2	15 & 17	8600	1200 sks

After setting production casing, pay zone will be perforated and stimulated as necessary.

See attached for: Supplemental Drilling Data
BOP Sketch
Surface Use and Operations Plan

**APPROVAL SUBJECT TO
GENERAL REQUIREMENTS AND
SPECIAL STIPULATIONS
ATTACHED**

IN ABOVE SPACE DESCRIBE PROGRAM: If proposal is to deepen, give data on present productive zone and proposed new productive zone. If proposal is to drill or deepen directionally, give pertinent data on subsurface locations and measured and true vertical depths. Give blowout preventer program, if any.

24. SIGNED Cathy Wright TITLE Sr. Operation Tech DATE 01/26/04
(This space for Federal or State office use)

PERMIT NO. _____ APPROVAL DATE _____

Application approval does not warrant or certify that the applicant holds legal or equitable title to those rights in the subject lease which would entitle the applicant to conduct operations thereon.
CONDITIONS OF APPROVAL, IF ANY:

APPROVED BY /S/ JOE G. LARA ACTING FIELD MANAGER DATE MAR 08 2004

*See Instructions On Reverse Side

Title 18 U.S.C. Section 1001, makes it a crime for any person knowingly and willfully to make to any department or agency of the United States any false, fictitious or fraudulent statements or representations as to any matter within its jurisdiction.

APPROVAL FOR 1 YEAR

Submit to Appropriate
District Office
State Lease - 4 copies
Fee Lease - 3 copies

State of New Mexico
Energy, Minerals and Natural Resources Department

Form C-102
Revised 1-1-1

OIL CONSERVATION DIVISION

DISTRICT I
P.O. Box 1980, Hobbs, NM 88240

P.O. Box 2088
Santa Fe, New Mexico 87504-2088

DISTRICT II
P.O. Drawer DD, Artesia, NM 88210

DISTRICT III
1000 Rio Brazos Rd., Aztec, NM 87410

WELL LOCATION AND ACREAGE DEDICATION PLAT

All Distances must be from the outer boundaries of the section

Operator POGO PRODUCING CO.			Lease PROXIMITY "30" FEDERAL		Well No. 2
Unit Letter D	Section 30	Township 22 SOUTH	Range 32 EAST	NMPM	County LEA
Actual Footage Location of Well: 330 feet from the NORTH line and 330 feet from the WEST line					
Ground Level Elev. 3590.5'	Producing Formation Delaware		Pool Und. East Livingston Ridge (Del)		Dedicated Acreage: 40 Acres

1. Outline the acreage dedicated to the subject well by colored pencil or hatchure marks on the plat below.
2. If more than one lease is dedicated to the well, outline each and identify the ownership thereof (both as to working interest and royalty).
3. If more than one lease of different ownership is dedicated to the well, have the interest of all owners been consolidated by communitization, unitization, force-pooling, etc.?
☐ Yes ☐ No If answer is "yes" type of consolidation _____

If answer is "no" list of owners and tract descriptions which have actually been consolidated. (Use reverse side of this form necessary.)

No allowable will be assigned to the well unit all interests have been consolidated (by communitization, unitization, forced-pooling, otherwise) or until a non-standard unit, eliminating such interest, has been approved by the Division.

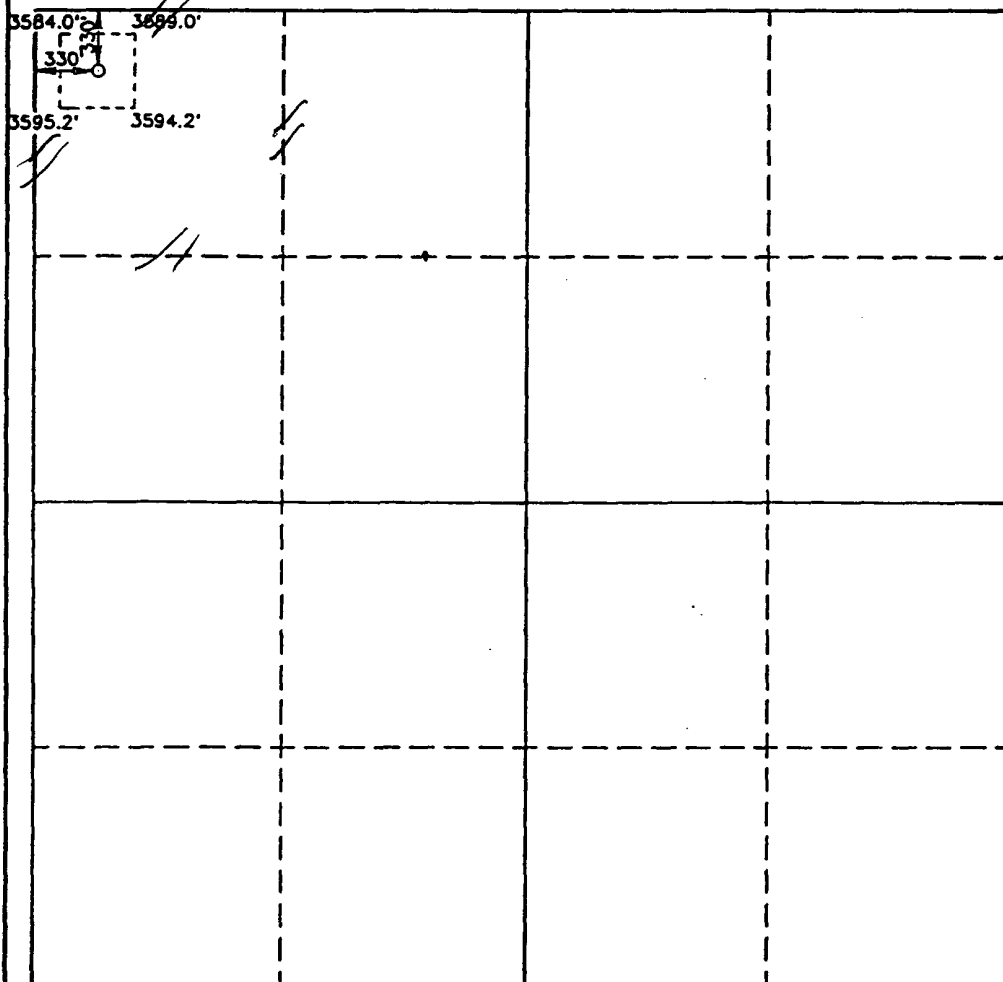

OPERATOR CERTIFICATION

I hereby certify that the information contained herein is true and complete to the best of my knowledge and belief.

Signature
James M.C. Ritchie, Jr.

Printed Name

Agent

Position

Pogo Producing Company
Company

July 27, 1993
Date

SURVEYOR CERTIFICATION

I hereby certify that the well location shown on this plat was plotted from field notes of actual surveys made by me or under my supervision, and that the same is true and correct to the best of my knowledge and belief.

Date Surveyed
JUNE 22, 1993

Signature & Seal of
Professional Surveyor

John L. Jones
Certificate No. **JOHN L. JONES** 676
RONALD L. JONES 3239
JOHN L. JONES 7977
53-1111

0 330 660 990 1320 1650 1980 2310 2640 2000 1500 1000 500 0

SUPPLEMENTAL DRILLING DATA

POGO PRODUCING COMPANY
PROXIMITY "30" FEDERAL WELL NO. 2

1. SURFACE FORMATION: Quaternary.

2. ESTIMATED TOPS OF GEOLOGIC MARKERS:

Rustler Anhydrite	800'
Delaware Lime	4600'
Cherry Canyon	5600'
Brushy Canyon	7300'

3. ANTICIPATED POSSIBLE HYDROCARBON BEARING ZONE:

Delaware	Oil
----------	-----

4. PROPOSED CASING AND CEMENTING PROGRAM:

<u>CASING SIZE</u>	<u>SETTING DEPTH</u>		<u>WEIGHT</u>	<u>GRADE</u>	<u>JOINT</u>
	<u>FROM</u>	<u>TO</u>			
13 3/8"	0	850'	54.5#	J-55	STC
8 5/8"	0	1000'	32#	J-55	STC
"	1000'	2200'	24#	J-55	STC
"	2200'	4500'	32#	J-55	STC
5 1/2"	0	1000'	17#	J-55	LTC
"	1000'	6000'	15.5#	J-55	LTC
"	6000'	8600'	17#	N-80	LTC

MINIMUM DESIGN FACTORS: Collapse 1.125 Burst 1.1 Tension 1.7

13 3/8" casing is to be set at approximately 850' in 17-1/2" hole. Casing to be cemented with 500 sacks of Light cement tailed in with 200 sacks of Class "C". Cement to circulate.

8 5/8" casing is to be set at approximately 4500' in 11" hole. Casing is to be cemented with 1200 sacks of Light cement tailed in with 200 sacks of Class "C". Cement to circulate.

5 1/2" casing is to be set at 8600' in 7 7/8" hole. Casing is to be cemented with 600 sacks of Class "H" cement tailed in with 700 sx Class "C". Cement to tie back to 8 5/8" casing.

5. PRESSURE CONTROL EQUIPMENT:

Blowout prevention equipment, while drilling the 11" hole, will be either a 3000 psi working pressure double ram type preventer or a 3000 psi working pressure annular type preventer.

6. CIRCULATING MEDIUM:

Surface to 850 feet:

Fresh water spud mud. Viscosity 30 to 36 as required for hole cleaning.

850 feet to 4500 feet:

Brine conditioned as necessary for control of viscosity. Weight 9.8 to 10.0. PH 9 to 10. Viscosity 32 to 36.

4500 feet to T.D.:

Water based drilling fluid conditioned as necessary for control of weight, viscosity, ph and water-loss. Weight ~~9 to 10~~ 8.5 ppg, Viscosity 38 - 45, ph 9-10. Filtrate while drilling pay zone 6-15.

(CJS) per telecon
w/R. Wright 7/11/95

7. AUXILIARY EQUIPMENT:

A mudlogging trailer will be used while drilling below Intermediate casing.

8. TESTING, LOGGING, AND CORING PROGRAMS:

Drill Stem tests will be made when well data indicate a test is warranted.

It is planned that electric logs will include GR-CNL- Density logs and GR-DLL logs.

No coring is planned.

9. ABNORMAL PRESSURES, TEMPERATURES, OR HYDROGEN SULFIDE GAS:

None anticipated.

Expected bottom hole pressure is approximately 3700 psi.

Expected bottom hole temperature is approximately 130 degrees Fahr

10. ANTICIPATED STARTING DATE:

It is planned that operations will commence upon approval of this application, with drilling and completion operations lasting about 30 days.

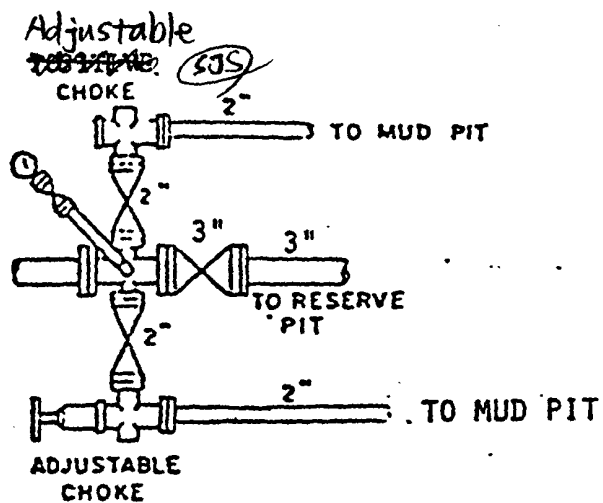
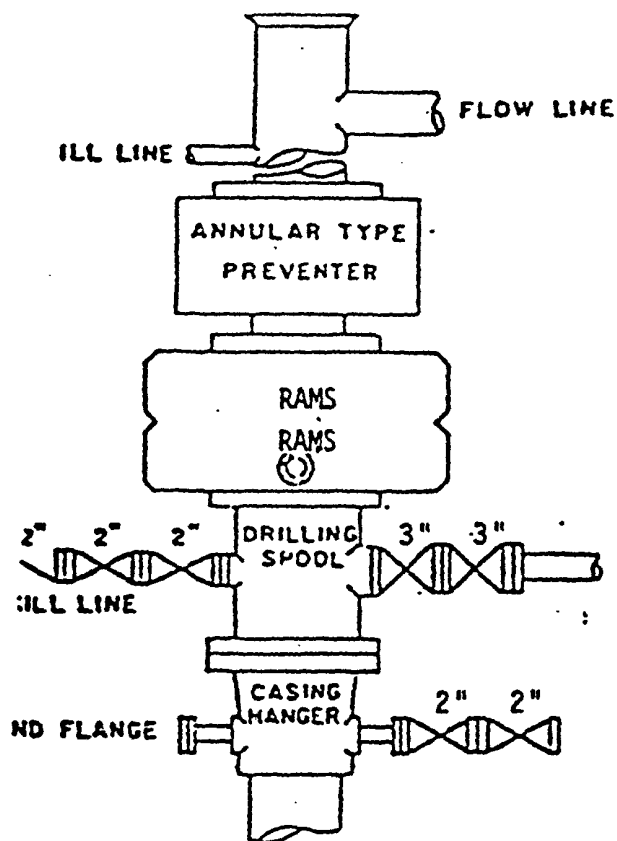

BOP STACK

3000 PSI WORKING PRESSURE

BOP ARRANGEMENT

SURFACE USE AND OPERATIONS PLAN

FOR

POGO PRODUCING COMPANY
PROXIMITY "30" FEDERAL WELL NO. 2
330' FNL & 330' FWL OF SECTION 30, T-22S, R-32E
LEA COUNTY, NEW MEXICO

LOCATED: 30 miles east of Carlsbad, New Mexico.

FEDERAL LEASE NUMBER: NM-77059

LEASE DATE: September 1, 1988

ACRES IN LEASE: 630.

RECORD LESSEE: Pogo Producing Company

SURFACE OWNERSHIP: Federal.

GRAZING PERMITTEE: J.C. Mills
P.O. Drawer "G"
Abernathy, Texas 79311

POOL: Undesignated East Livingston Ridge (Delaware)

POOL RULES: Statewide. 40 acres for oil.

EXHIBITS:

- A. Road Map
- B. Plat showing Existing wells and Existing roads
- C. Drilling Rig Layout
- D. Topo Plat

4. LOCATION OF EXISTING AND/OR PROPOSED FACILITIES:

A. Production Facilities will be located on well # 1.

5. LOCATION AND TYPE OF WATER SUPPLY:

A. It is not planned that a water well will be drilled. Water necessary for drilling operations will be purchased and trucked to the well site, or will be moved to the well site by a temporary pipeline laid on the ground alongside existing and proposed roads.

6. SOURCE OF CONSTRUCTION MATERIAL:

A. Caliche needed for construction work will be taken, if present, from a pit opened on-site within the 400' X 450' work area. Otherwise, caliche will be taken from an existing pit located on Federal land in the NE1/4NE1/4 of Section 26, T-22S, R-31E, Eddy County, New Mexico, and will be trucked to the well site over existing and proposed roads. Location of caliche pit is shown on Exhibit "A".

7. METHODS OF HANDLING WASTE MATERIAL:

A. Drill cuttings will be disposed of in the drilling pits.

B. Drilling fluids will be allowed to evaporate in the drilling pits until pits are dry.

C. All trash, junk, and other waste material will be contained in trash cages or bins to prevent scattering and will be removed and deposited in an approved sanitary landfill.

D. Water produced during test will be disposed of in the drilling pits.

E. Oil produced during tests will be stored in test tanks until sold.

8. ANCILLARY FACILITIES:

A. None necessary.

9. WELL SITE LAYOUT:

- A. Exhibit "C" shows relative location and dimensions of the well pad, mud pits, reserve pit and the location of major drilling rig components.
- B. Clearing and levelling of the well site will be required.
- C. The pad and pit area is staked and flagged.

10. PLANS FOR RESTORATION OF THE SURFACE:

- A. After completion of drilling and/or completion operations, all equipment and other material not needed for operations will be removed. Pits will be filled and the location will be cleaned of all trash and junk to leave the well site in an as aesthetically pleasing condition as possible.
- B. Any unguarded pits containing fluids will be fenced until the pits are dry.
- C. After abandonment, all equipment, trash and junk will be removed and the well site will be cleaned. Any special rehabilitation and/or special revegetation requirements of the surface management agency will be complied with and will be accomplished as rapidly as possible.

11. OTHER INFORMATION:

- A. Topography: The land surface in the area is undulating and dunny. In the immediate area of the well site, land slope is to the southwest.
- B. Soil: Top soil at the well site is a loamy sand.
- C. Flora and Fauna: The vegetative cover is moderate and includes mesquite, javelina bush, yucca, weeds and range grasses. Wildlife in the area is that typical of semi-arid desert land and includes coyotes, rabbits, rodents, reptiles, dove and quail.
- D. Ponds and Streams: There are no rivers, ponds, lakes or streams in the area.
- E. Residences and Other Structures: There are no occupied dwellings or other structures within a mile of the proposed well site.

F. Archaeological, Historical, and Cultural Sites: An archeological reconnaissance is to be accomplished and a report furnished.

G. Land Use: Grazing and wildlife habitat.

H. Surface Ownership: Federal

12. OPERATOR'S REPRESENTATIVE:

Richard L. Wright
Division Operations Manager
Pogo Producing Company
P.O. Box 10340
Midland, Texas 79702
(915) 685-8100

13. CERTIFICATION:

I hereby certify that I, or persons under my direct supervision, have inspected the proposed drill site and access route; that I am familiar with the conditions which currently exist; that the statements made in this plan are, to the best of my knowledge, true and correct; and, that the work associated with the operations proposed herein will be performed by Pogo Producing Company and its contractors and sub-contractors in conformity with this plan and the terms and conditions under which it is approved. This statement is subject to the provisions of 19 U.S.C. 1001 for the filing of a false statement.

Date:

5/31/95

James M.C. Ritchie, Jr.
Agent

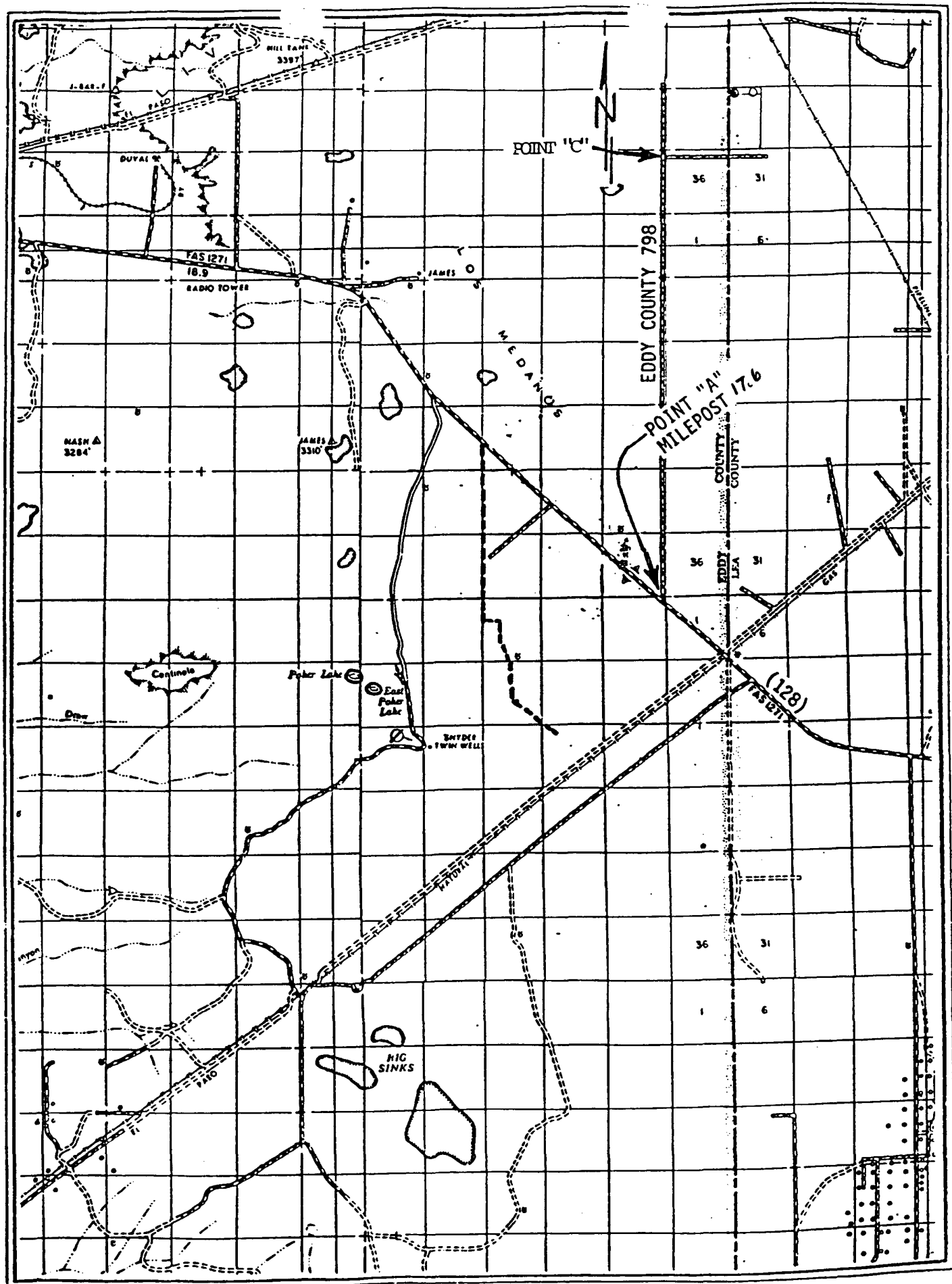

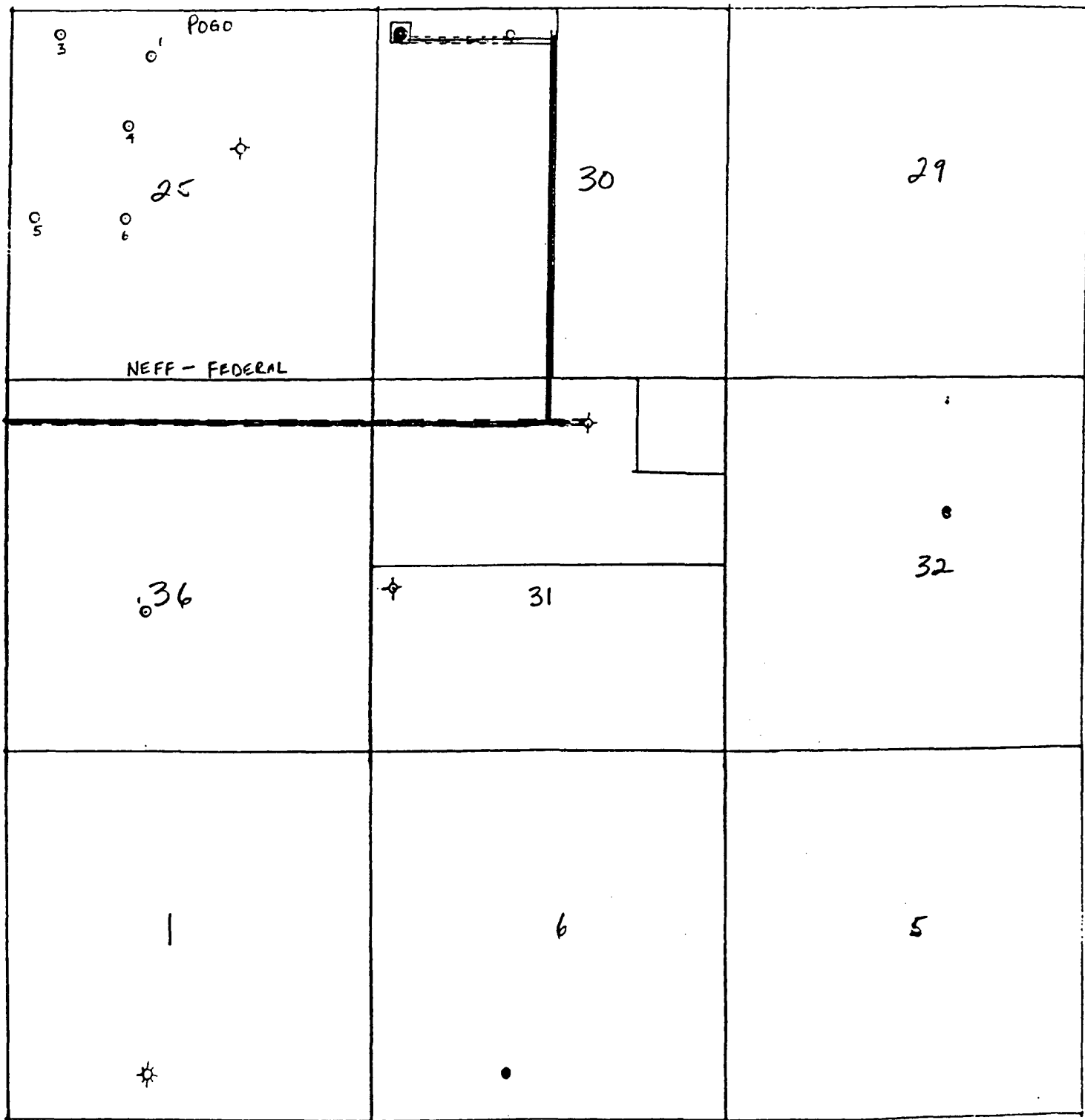

- ✱ - DRY Hole
- - PRODUCER
- ⊙ - PROPOSED WELL
- EXISTING ROAD
- == NEW ROAD

EXHIBIT "B"

Proximity "30" Federal Well No. 2
 330' FNL & 330' FWL of Sec. 30, T-22S, R-32E
 Lea County, New Mexico

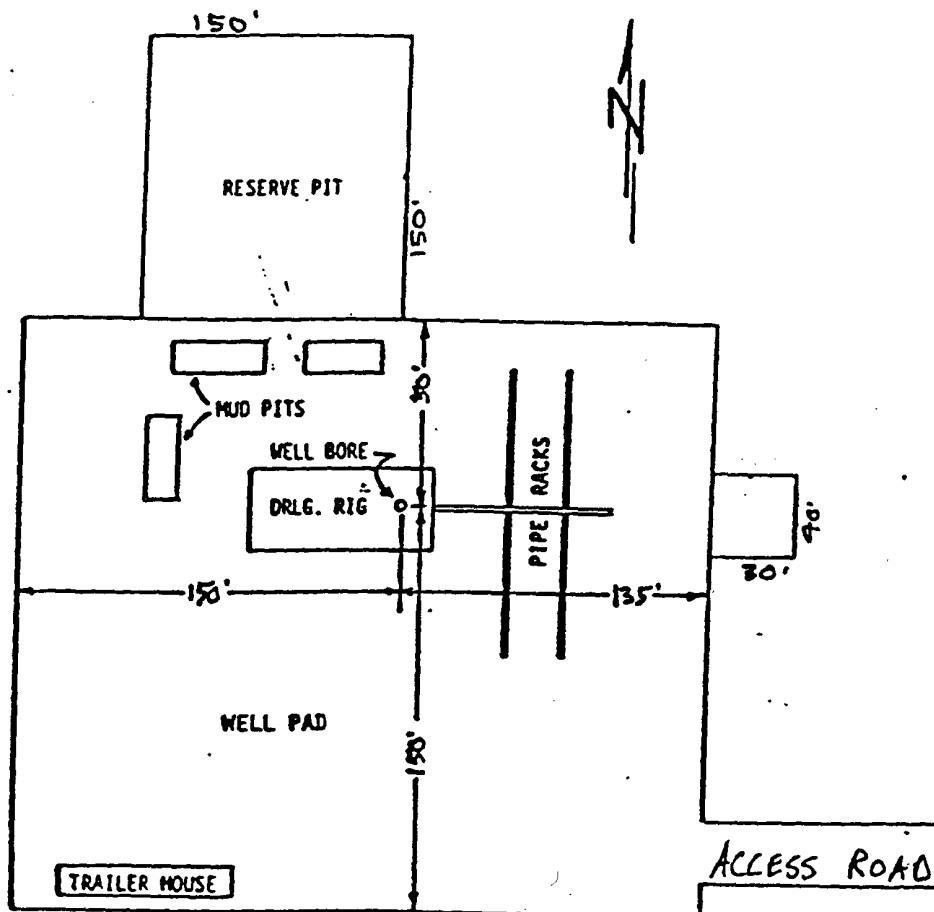

EXHIBIT "C"
 Pogo Producing Company
 Proximity "30" Federal Well No. 2
 330' FNL & 330' FNL of Sec. 30, T-22S, R-32E
 Lea County, New Mexico
DRILLING RIG LAYOUT
 SCALE: None

HYDROGEN SULFIDE DRILLING OPERATIONS PLAN

Proximity "30" Federal Well #2

APPLICABILITY:

The provisions of this plan are effective when drilling operations are conducted in areas where zones may be penetrated that are known to contain, or may be reasonably expected to contain, hydrogen sulfide gas in concentrations of 100 parts per million or more.

TRAINING REQUIREMENTS:

- A. When conducting drilling operations in an area where hydrogen sulfide gas might be encountered, all personnel at the well site will have had proper training in the following areas:
 1. The hazards and characteristics of hydrogen sulfide gas (H₂S).
 2. Toxicity of hydrogen sulfide and sulfur dioxide.
 3. Hydrogen sulfide gas detectors, warning systems, evacuation procedures, and proper use and maintenance of personal protective equipment.
 4. Proper rescue procedures, first aid, and artificial respiration.
- B. In addition, supervisory personnel will be trained in the following areas:
 1. The effects of hydrogen sulfide on metal components. If high tensile tubulars are to be used, personnel will be trained in their special maintenance requirements.
 2. Corrective action and shut-in procedures when drilling or reworking a well, and blowout prevention and well control procedures.
 3. The contents and requirements of the Hydrogen Sulfide Drilling Operations Plan and the Public Protection Plan.

There will be an initial training session just prior to encountering a known or probable hydrogen sulfide zone (within 3 days or 500 feet) and weekly hydrogen sulfide and well control drills for all personnel in each crew. The initial training session will include a review of the site specific Hydrogen Sulfide Drilling Operations Plan and the Public Protection Plan. This plan will be available at the well site. All personnel will be required to carry documentation that they have received the proper training.

WELL SITE DIAGRAM:

A. Attached is a detailed well site diagram showing:

- Drilling rig orientation
- Prevailing wind direction (Southwest)
- Location of briefing areas
- Location of Caution/Danger Signs
- Location of hydrogen sulfide monitors
- Location of wind direction Indicators

HYDROGEN SULFIDE SAFETY EQUIPMENT:

- A. All safety equipment and systems will be installed, tested, and deemed operational when drilling reaches a depth of 500 feet above, or three days prior to penetrating the first zone reasonably expected to contain hydrogen sulfide.
- B. During drilling operations, a flare line will be routed from the BOP manifold to the reserve pit. Should suspected sour gas be vented through the flair line, a flare pistol will be used to ignite the flare.
- C. Protective equipment for essential personnel will be installed and maintained as follows:
1. 30-minute air packs will be maintained on the rig floor and near the briefing area.
 2. 30-minute work units will be maintained at the H2S trailer and/or on the rig floor.
 3. 30-minute escape units will be maintained on the rig floor.
 4. 300 cu.ft. air cylinders will be maintained in the H2S trailer.
 5. Associated breathing air equipment will also be installed and maintained.
 6. Hydrogen sulfide monitor will be located in the dog house on the rig floor with sensors placed on the rig floor, at the bell nipple, the shale shaker, and in the pit area.
 7. An audible/visual alarm will be located near the dog house on the rig floor.

VISUAL WARNING SYSTEMS:

- A. High visibility Caution/Danger signs will be posted on roads providing direct access to the well location.
- B. Green, yellow, and red condition flags to be displayed to denote Normal Conditions, Potential Danger, and Danger, H2S Present.
- C. Wind socks to be located at the protection center and in the pit area to continuously indicate wind direction.

CIRCULATING MEDIUM:

- A. Drilling fluid to be conditioned to minimize the volume of H2S circulated to the surface.

SPECIAL WELL CONTROL EQUIPMENT:

- A. In addition to the normal BOP stack and choke manifold, a drilling head will be used to help control an H2S contaminated drilling fluid.

WELL TESTING:

- A. Drill stem testing of zones known, or reasonably expected, to contain hydrogen sulfide in concentrations of 100 ppm or more will use the closed chamber method of testing.

COMMUNICATION:

- A. Radio communication will be available at the drilling rig and also in company vehicles.

ADDITIONAL INFORMATION:

- A. Additional information concerning Emergency Reaction Steps, Ignition Procedures, Training Requirements, and Emergency Equipment Requirements will be available on location at the well site.

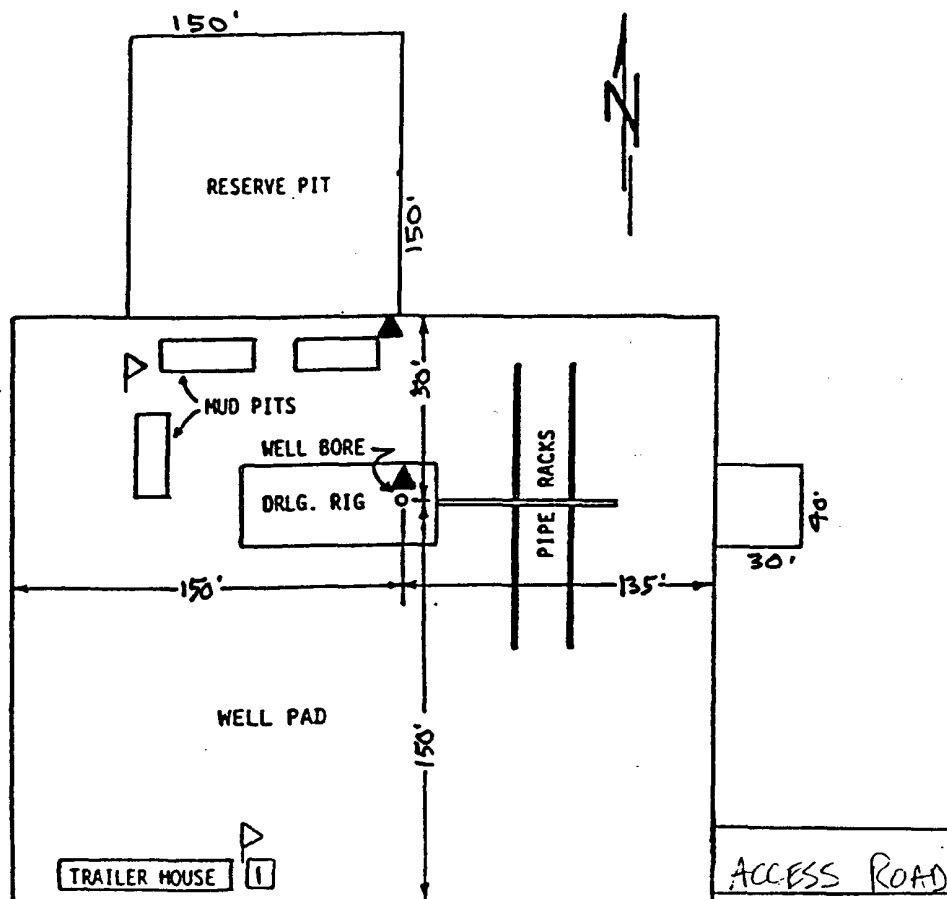

Caution/Danger Sign - At entrance to Well Pad

Briefing Area

Briefing Area - Primary

H₂S Monitor

Wind Sock

Prevailing Wind
Direction - Southwest

EXHIBIT "C"

Pogo Producing Company
Proximity "30" Federal well #2
330' FWL & 330' FWL of Sec. 30, T-22S, R-32-E
Lea County, New Mexico

DRILLING RIG LAYOUT
SCALE: None