

Submit 3 Copies To Appropriate District Office
District I
1625 N. French Dr., Hobbs, NM 88240
District II
1301 W. Grand Ave., Artesia, NM 88210
District III
1000 Rio Brazos Rd., Aztec, NM 87410
District IV
1220 S. St. Francis Dr., Santa Fe, NM 87505

State of New Mexico
Energy, Minerals and Natural Resources

Form C-103
Revised June 10, 2003

OIL CONSERVATION DIVISION
1220 South St. Francis Dr.
Santa Fe, NM 87505

WELL API NO. 30-025-34765
5. Indicate Type of Lease STATE <input type="checkbox"/> FEE <input checked="" type="checkbox"/>
6. State Oil & Gas Lease No.
7. Lease Name or Unit Agreement Name BOBBY FEE
8. Well Number 001
9. OGRID Number 194849
10. Pool name or Wildcat SWD - Devonian

SUNDRY NOTICES AND REPORTS ON WELLS
(DO NOT USE THIS FORM FOR PROPOSALS TO DRILL OR TO DEEPEN OR PLUG BACK TO A DIFFERENT RESERVOIR. USE "APPLICATION FOR PERMIT" (FORM C-101) FOR SUCH PROPOSALS.)

1. Type of Well:
Oil Well ☐ Gas Well ☐ Other ☐ Shut In ☐ SWD ☐

2. Name of Operator
WYNN-CROSBY ENERGY, INC.

3. Address of Operator
5500 W. Plano Parkway, #200; Plano, Texas 75093

4. Well Location

Unit Letter L : 2252 feet from the South line and 990 feet from the West line
Section 25 Township 9S Range 36E NMPM Lea County

11. Elevation (Show whether DR, RKB, RT, GR, etc.)
GR 4011' RKB 4018'

12. Check Appropriate Box to Indicate Nature of Notice, Report or Other Data

NOTICE OF INTENTION TO:

PERFORM REMEDIAL WORK ☐ PLUG AND ABANDON ☐
TEMPORARILY ABANDON ☐ CHANGE PLANS ☐
PULL OR ALTER CASING ☐ MULTIPLE COMPLETION ☐
OTHER: ☐

SUBSEQUENT REPORT OF:

REMEDIAL WORK ☐ ALTERING CASING ☐
COMMENCE DRILLING OPNS. ☐ PLUG AND ABANDONMENT ☐
CASING TEST AND CEMENT JOB ☐
OTHER: ☒

13. Describe proposed or completed operations. (Clearly state all pertinent details, and give pertinent dates, including estimated date of starting any proposed work). SEE RULE 1103. For Multiple Completions: Attach wellbore diagram of proposed completion or recompletion.

Failed previous Annual Mechanical Integrity Test.

2/24/03 Went in hole (5-1/2" casing) and set an Alpha 10K CIBP @ 11,481' (perfs @ 11,531-48'). Ran dump bailer and dumped 2 sacks of cement from 11,471' to 11,481'. Went in hole with 2-7/8" tubing to 11,352'. Circulated hole with 260 bbls 2% KCL with corrosion inhibitor. Pressure tested CIBP to 500# for approximately 40 minutes. Held okay. (2 Hour Chart Attached). ND BOP and NU wellhead. Well will remain shut in.

This Approval of Temporary
Abandonment Expires 2-24-09

I hereby certify that the information above is true and complete to the best of my knowledge and belief.

SIGNATURE Kathy King TITLE Operations Analyst

Type or print name KATHY KING E-mail address: king@wynncrosby.com Telephone No. (972) 380-5500
(This space for State use)

APPROVED BY
Conditions of approval, if any:

ORIGINAL SIGNED BY
GARY W. WINK
OC FIELD REPRESENTATIVE II/STAFF MANAGER

DATE MAR 23 2004

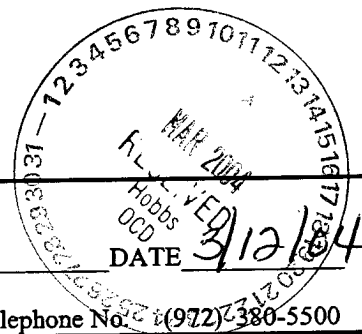

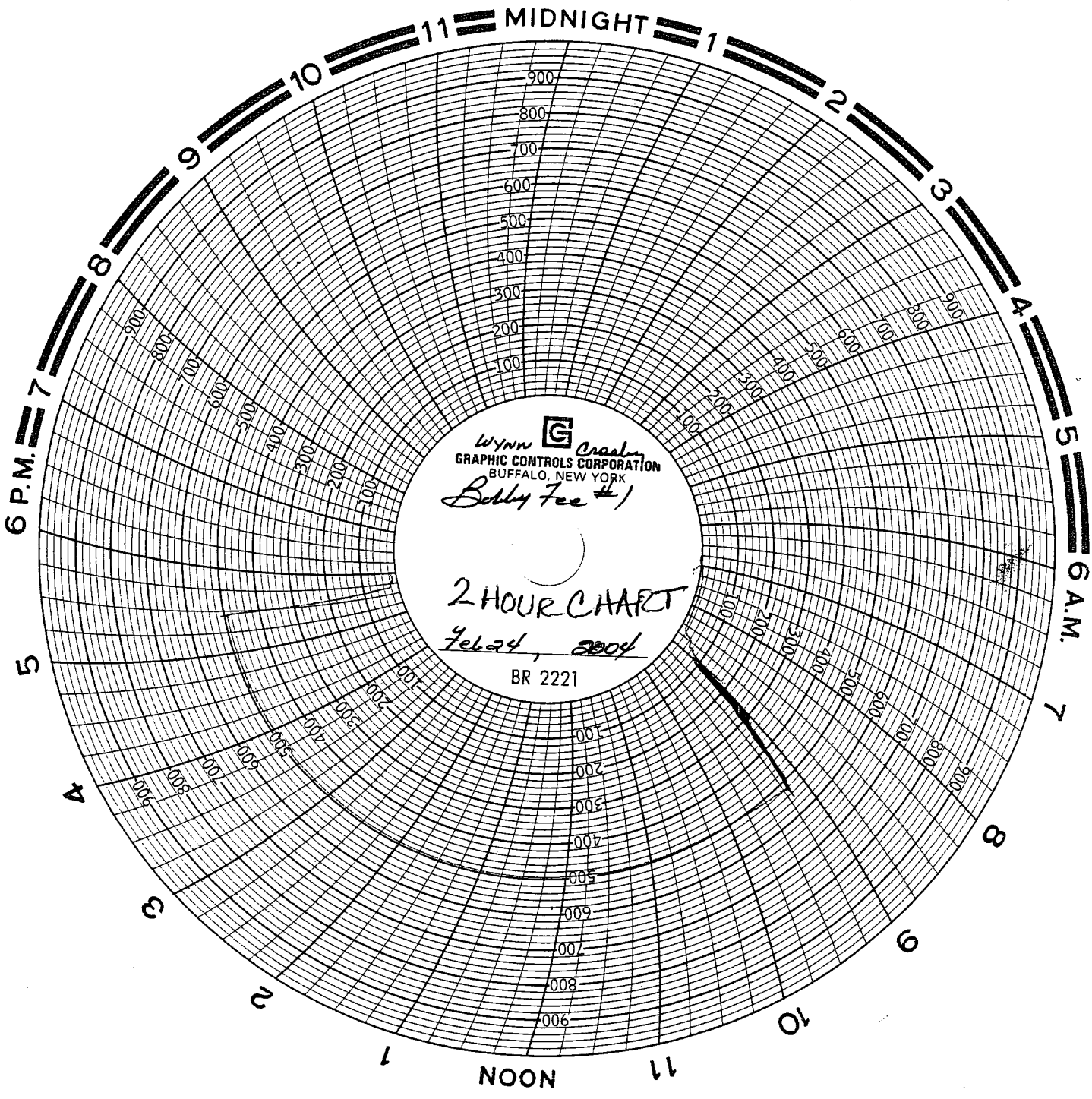

Wynn  *Crealey*
GRAPHIC CONTROLS CORPORATION
BUFFALO, NEW YORK
Bobby Fee #1

2 HOUR CHART

9-24, 2004

BR 2221