

DISTRICT I  
P.O. Box 1980, Hobbs, NM 88240

DISTRICT II  
P.O. Drawer DD, Artesia, NM 88210

DISTRICT III  
1000 Rio Brazos Rd, Aztec, NM  
87410

## OIL CONSERVATION DIVISION

P.O. Box 2088  
Santa Fe, New Mexico 87504-2088

WELL API NO.  
**30-025-36302**

5. Indicate Type of Lease

STATE ☒ FEE ☐

6. State Oil & Gas Lease No.

7. Lease Name or Unit Agreement Name  
Rio Blanco 9 State

8. Well No.

1

9. Pool name or Wildcat

Wildcat

### SUNDRY NOTICES AND REPORTS ON WELLS

(DO NOT USE THIS FORM FOR PROPOSALS TO DRILL OR TO DEEPEN OR PLUG BACK TO A  
DIFFERENT RESERVOIR. USE "APPLICATION FOR PERMIT"  
(FORM C-101) FOR SUCH PROPOSALS.)

1. Type of Well

☐ Oil Well ☒ Gas Well ☐ Other \_\_\_\_\_

2. Name of Operator

DEVON ENERGY PRODUCTION COMPANY, LP

3. Address of Operator

20 NORTH BROADWAY, SUITE 1500, OKLAHOMA CITY, OKLAHOMA 73102 (405) 228-8209

4. Well Location

Unit Letter B 660 Feet From The North Line and 1575 Feet From The East Line

Section 9

Township 23S

Range 34E

NMPM

Lea

County

10. Elevation (Show whether DF, RKB, RT, GR, etc.)

3402

Check Appropriate Box To Indicate Nature Of Notice, Report, Or Other Data

#### NOTICE OF INTENTION TO:

PERFORM REMEDIAL WORK ☐

PLUG AND ABANDON ☐

TEMPORARILY ABANDON ☐

CHANGE PLANS ☐

PULL OR ALTER CASING ☐

OTHER: Move location ☒

#### SUBSEQUENT REPORT OF:

REMEDIAL WORK ☐ ALTERING CASING ☐

COMMENCE DRILLING OPNS. ☐ PLUG AND ABANDONMENT ☐

CASING TEST AND CEMENT JOB ☐

OTHER: \_\_\_\_\_ ☐

13. Describe Proposed or Completed Operations (Clearly state all pertinent details, and give pertinent dates, including estimated date of starting any proposed work.) SEE RULE 1103.

Devon Energy respectfully requests approval to move location.

Old Location: 660 FNL & 1575 FEL

Sec 9-23S-34E Lea County, NM

New Location: 660 FNL & 1980 FEL

Sec 9-23S-34E Lea County, NM

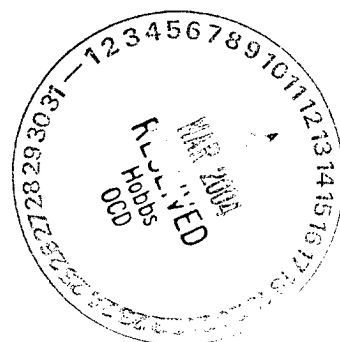

I hereby certify that the information above is true and complete to the best of my knowledge and belief.

SIGNATURE Linda Guthrie

TITLE OPERATIONS ASSOCIATE

DATE 03/09/04

TYPE OR PRINT NAME Linda Guthrie

TELEPHONE NO. (405) 235-3611

(This space for State use)

Approved by [Signature]  
Conditions of approval, if any:

PETROLEUM ENGINEER

DATE MAR 24 2004

## BASIN SURV

SECTION 9, TOWNSHIP 23 SOUTH, RANGE 34 EAST, N.M.P.M.,  
LEA COUNTY, NEW MEXICO.

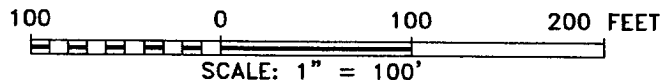
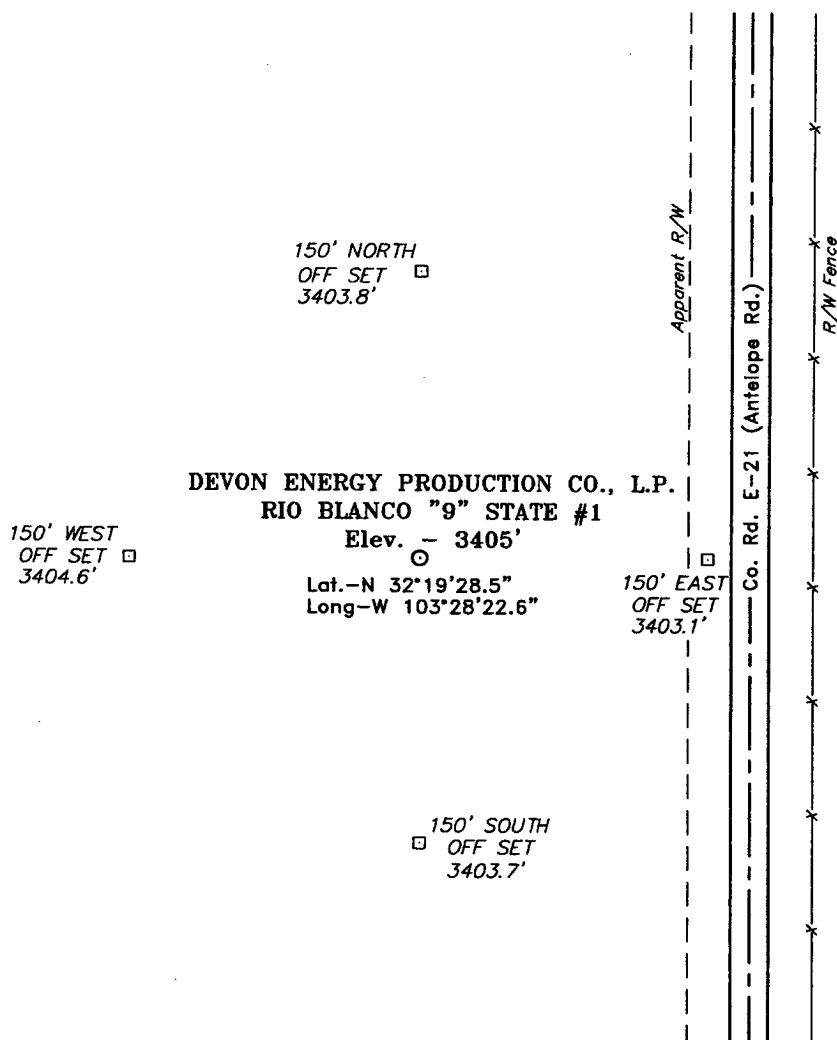

Directions to Location:

FROM THE JUNCTION OF DELAWARE BASIN ROAD AND  
E-21, GO SOUTH ON E-21 FOR 0.1 MILE TO  
PROPOSED LOCATION.

**BASIN SURVEYS** P.O. BOX 1786 -HOBBS, NEW MEXICO

W.O. Number: 4020 Drawn By: K. GOAD

Date: 02-26-2004 Disk: KJG CD#4 - 4020A.DWG

**DEVON ENERGY PROD. CO., L.P.**

REF: RIO BLANCO "9" STATE No. 1 / Well Pad Topo

THE RIO BLANCO "9" No. 1 LOCATED 660' FROM  
THE NORTH LINE AND 1980' FROM THE EAST LINE OF  
SECTION 9, TOWNSHIP 23 SOUTH, RANGE 34 EAST,  
N.M.P.M., LEA COUNTY, NEW MEXICO.

Survey Date: 02-24-2004 Sheet 1 of 1 Sheets

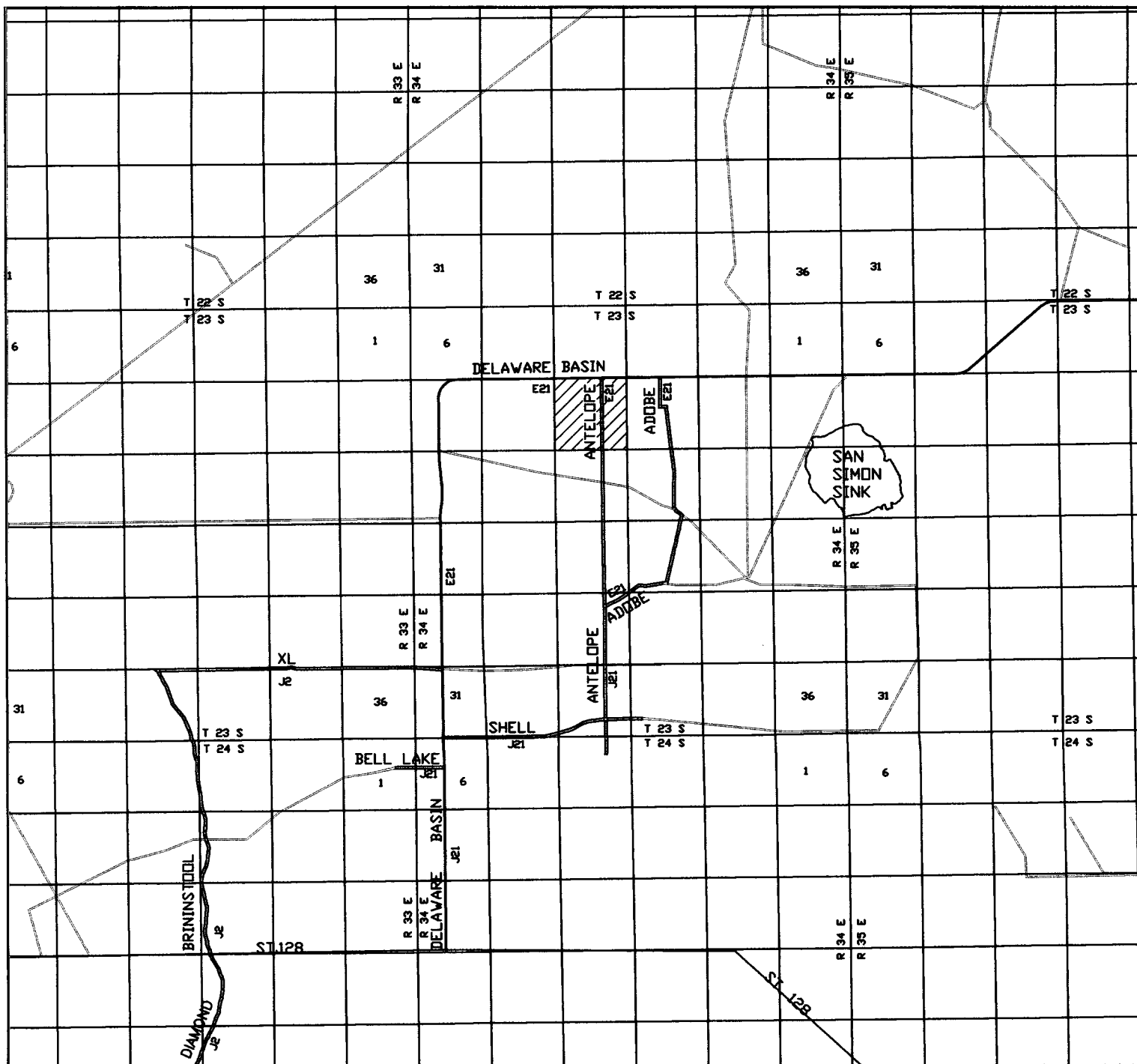

RIO BLANCO "9" STATE #1  
 Located at 660' FNL and 1980' FEL  
 Section 9, Township 23 South, Range 34 East,  
 N.M.P.M., Lea County, New Mexico.



focused on excellence  
 in the oilfield

P.O. Box 1786  
 1120 N. West County Rd.  
 Hobbs, New Mexico 88241  
 (505) 393-7316 - Office  
 (505) 392-3074 - Fax  
 basinsurveys.com

W.O. Number: 4020AA - KJG #1

Survey Date: 02-24-2004

Scale: 1" = 2 miles

Date: 02-26-2004

DEVON ENERGY  
 PRODUCTION  
 COMPANY LP.

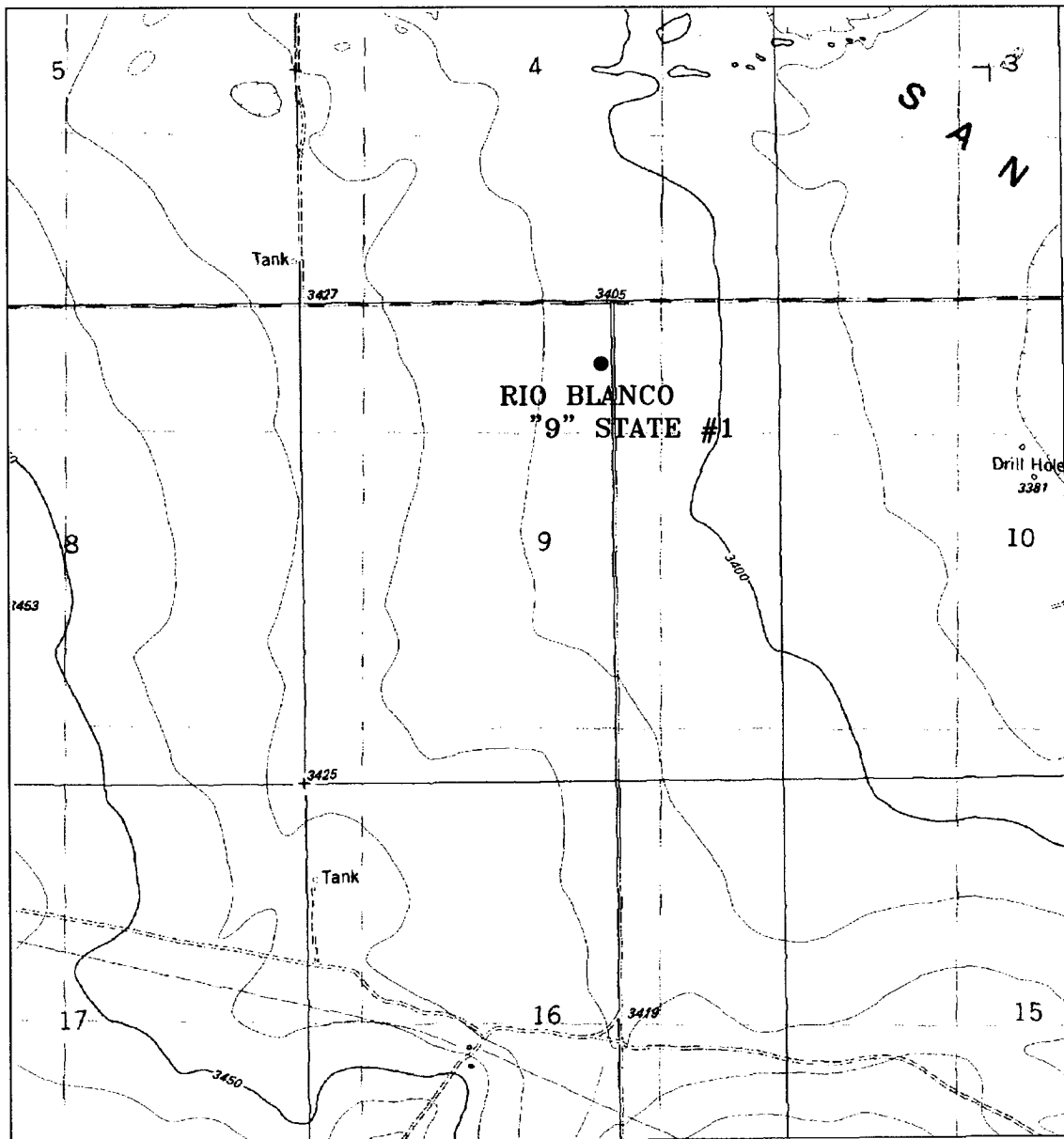

**RIO BLANCO "9" STATE #1**  
 Located at 660' FNL and 1980' FEL  
 Section 9, Township 23 South, Range 34 East,  
 N.M.P.M., Lea County, New Mexico.



P.O. Box 1786  
 1120 N. West County Rd.  
 Hobbs, New Mexico 88241  
 (505) 393-7316 - Office  
 (505) 392-3074 - Fax  
 basinsurveys.com

W.O. Number: 4020AA - KJG #1

Survey Date: 02-24-2004

Scale: 1" = 2000'

Date: 02-26-2004

**DEVON ENERGY  
 PRODUCTION  
 COMPANY LP.**